

KEY PLAN

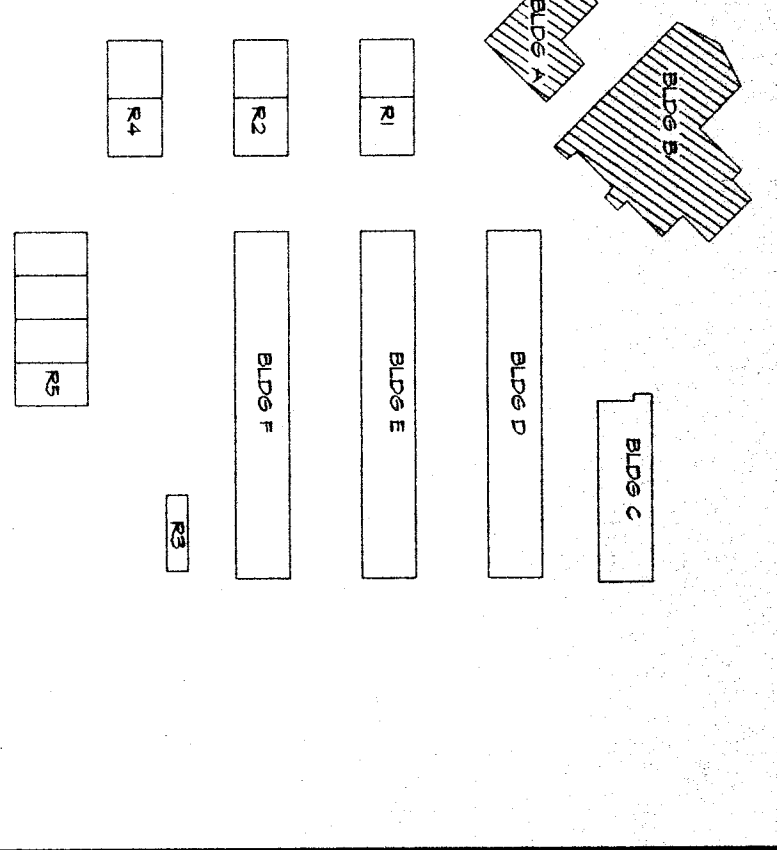

- REFERENCE NOTES**
1. REFLECT (E) PANEL W/NEW 120/208V-3Ø-4W 125A 42 CYS/REUSE (E) 125/3 MAIN C.B. CUT & PATCH (E) WALLS AS REQUIRED. SEE SINGLE LINE DIAGRAM.
 2. INTERCEPT AND EXTEND (E) CONDUIT/CONDUCTORS TO NEW LOCATION OF CLOCK @ 8'-0" AFF. PROVIDE AS REQUIRED.
 3. FURNISH AND INSTALL DISCONNECT SWITCH FOR HAND/CRAP PANEL 'B1' ADD 20/1 CIRCUIT BREAKER.

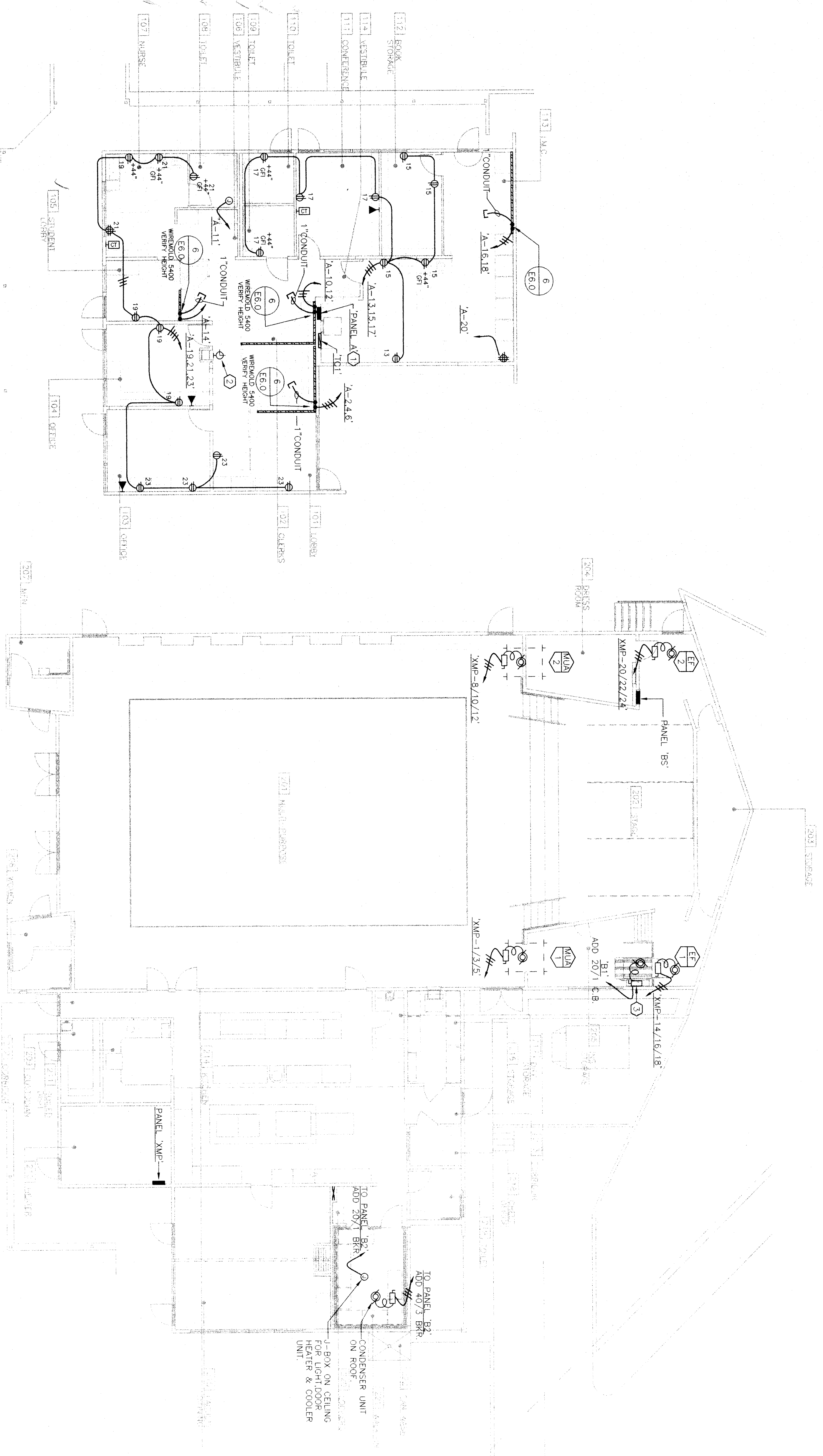

46. Refer to Electrical Drawing E40, Building 'A', and 'B' Power Plans.
 a. 107, 108, 109, 110, 111, 112, 113, 114, 115, 116, 117, 118, 119, 120, 121, 122, 123, 124, 125, 126, 127, 128, 129, 130, 131, 132, 133, 134, 135, 136, 137, 138, 139, 140, 141, 142, 143, 144, 145, 146, 147, 148, 149, 150, 151, 152, 153, 154, 155, 156, 157, 158, 159, 160, 161, 162, 163, 164, 165, 166, 167, 168, 169, 170, 171, 172, 173, 174, 175, 176, 177, 178, 179, 180, 181, 182, 183, 184, 185, 186, 187, 188, 189, 190, 191, 192, 193, 194, 195, 196, 197, 198, 199, 200, 201, 202, 203, 204, 205, 206, 207, 208, 209, 210, 211, 212, 213, 214, 215, 216, 217, 218, 219, 220, 221, 222, 223, 224, 225, 226, 227, 228, 229, 230, 231, 232, 233, 234, 235, 236, 237, 238, 239, 240, 241, 242, 243, 244, 245, 246, 247, 248, 249, 250, 251, 252, 253, 254, 255, 256, 257, 258, 259, 260, 261, 262, 263, 264, 265, 266, 267, 268, 269, 270, 271, 272, 273, 274, 275, 276, 277, 278, 279, 280, 281, 282, 283, 284, 285, 286, 287, 288, 289, 290, 291, 292, 293, 294, 295, 296, 297, 298, 299, 300, 301, 302, 303, 304, 305, 306, 307, 308, 309, 310, 311, 312, 313, 314, 315, 316, 317, 318, 319, 320, 321, 322, 323, 324, 325, 326, 327, 328, 329, 330, 331, 332, 333, 334, 335, 336, 337, 338, 339, 340, 341, 342, 343, 344, 345, 346, 347, 348, 349, 350, 351, 352, 353, 354, 355, 356, 357, 358, 359, 360, 361, 362, 363, 364, 365, 366, 367, 368, 369, 370, 371, 372, 373, 374, 375, 376, 377, 378, 379, 380, 381, 382, 383, 384, 385, 386, 387, 388, 389, 390, 391, 392, 393, 394, 395, 396, 397, 398, 399, 400, 401, 402, 403, 404, 405, 406, 407, 408, 409, 410, 411, 412, 413, 414, 415, 416, 417, 418, 419, 420, 421, 422, 423, 424, 425, 426, 427, 428, 429, 430, 431, 432, 433, 434, 435, 436, 437, 438, 439, 440, 441, 442, 443, 444, 445, 446, 447, 448, 449, 450, 451, 452, 453, 454, 455, 456, 457, 458, 459, 460, 461, 462, 463, 464, 465, 466, 467, 468, 469, 470, 471, 472, 473, 474, 475, 476, 477, 478, 479, 480, 481, 482, 483, 484, 485, 486, 487, 488, 489, 490, 491, 492, 493, 494, 495, 496, 497, 498, 499, 500.

NOTE
 1. PROVIDE (9) GENNERS #R-1A WITH DUAL EAR BOSS.

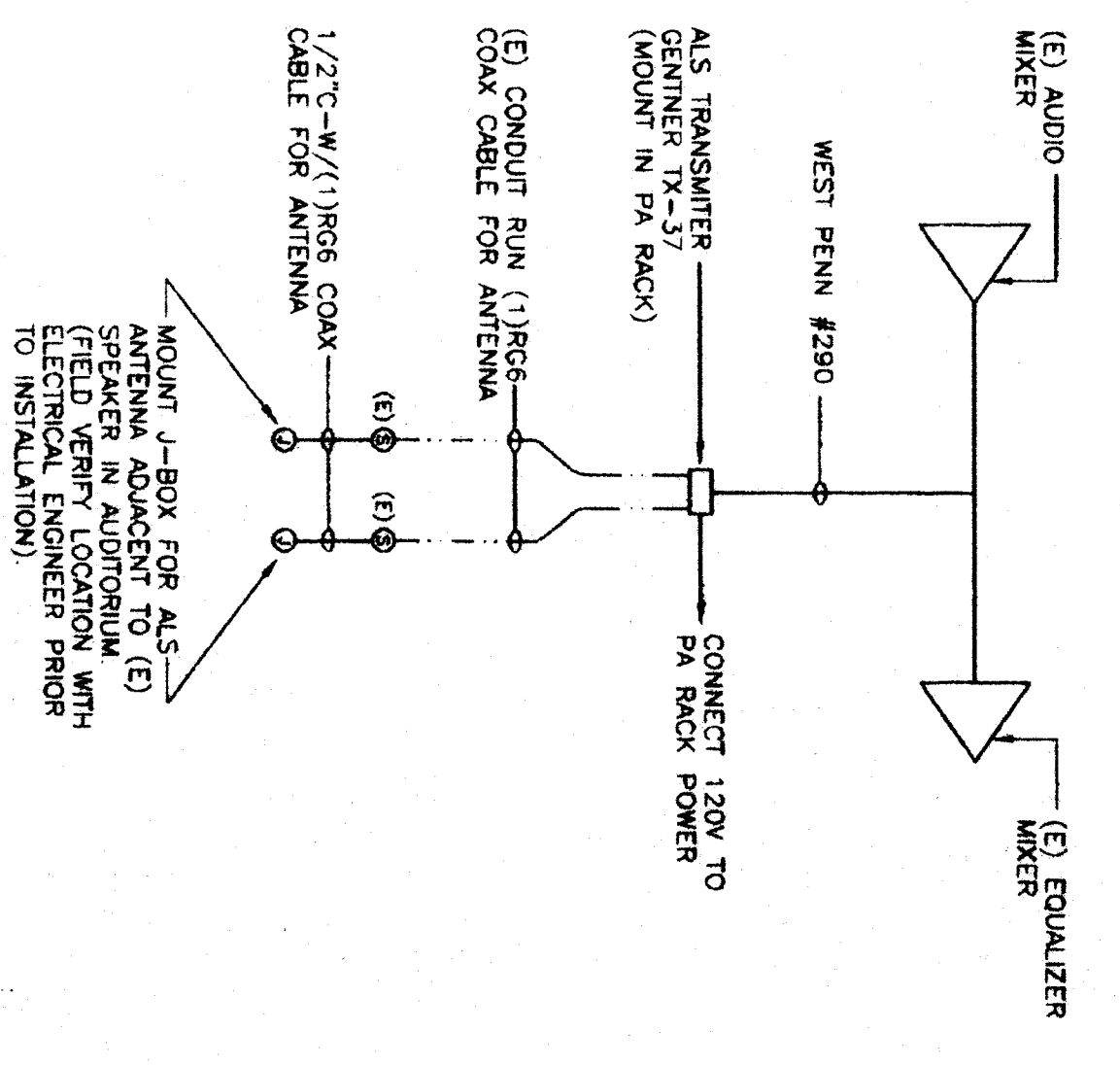

BUILDING 'A' AND BUILDING 'B' POWER PLAN

SCALE: 1/8" = 1'-0"

SCAPEHUTCHING, INC.
 1801 L. STREET
 BAKERSFIELD, CA 93301
 (805) 837-0823

REGISTERED PROFESSIONAL ENGINEER
 James W. Gordon
 No. 5117
 Exp. 12/31/02
 957
 04-27-98

DEFENSE ENGINEERING
 455 W. Central Ave., Ste 100
 Fresno, California 93711
 (209) 432-4400 / (209) 432-4404 fax
 James W. Gordon, Backlog Engineer
 EE #5101

REGISTRATION STAMPS
 DIVISION OF REGULATION SERVICES
 FILE # 15-6
 APR 03 102156
 DATE APR 9 1999

**RUTH HARDING SCHOOL
 MODERNIZATION
 3201 PICO ST.
 FOR
 BAKERSFIELD CITY SCHOOL DISTRICT
 BAKERSFIELD, KERN COUNTY, CALIFORNIA**

**BLDG. 'A' & 'B'
 POWER PLAN**

OWNER AND USER: BAKERSFIELD CITY SCHOOL DISTRICT
 DESIGN: SCAPEHUTCHING, INC.
 ENGINEER: JAMES W. GORDON
 DATE: APRIL 9, 1999

4.0
 9 OF 14 SHEETS