

TYPICAL DEMO NOTES

- 1) DEMO ALL EXTERIOR DOORS & FRAMES. SEE DEMO SCHEDULE.
- 2) COORDINATE DEMO OF PLUMBING, ELECT., & MECHANICAL TO REMAIN WITH THIS CONTRACT DEMO AS REQUIRED.
- 3) SAWCUT & REMOVE (B) CONC. SLABS AS DEMO FOR NEW WORK IN RESTROOMS, KITCHENS, & MALKIN.
- 4) DEMO (B) HANGING TILE FLOORING.
- 5) DEMO (B) CLOSET PARTITION AND CEILING JOISTS FOR ADOPT. RECONSTRUCTION FOR ADOPT. WORK SCHEDULED SEE SCHEDULE 'C'.
- 6) REMOVE (B) PLUMBING AS INDICATED SEE PLUMBING PLAN. SAWCUT TO ACCEPT WORK SCHEDULED SEE SCHEDULE 'C'.

DEMO LEGEND

(B) WALL TO REMAIN
 (E) WALL TO REMAIN
 (S) SAWCUT (B) SLAB TO MATCH (A)
 (A) DEPRESSION

ALTERNATES

ALTERNATE 1 - DEDUCTIVE

- a. DELETE
- b. DELETE

ALTERNATE 4 - DEDUCTIVE

- a. DELETE
- b. DELETE

KEYNOTES

- (201) DEMO (B) MALKIN
- (202) DEMO (B) DOOR FRAME & HINGE/OLD
- (203) DEMO (B) DOOR FRAME, 4" HINGE/OLD, FINISH
- (204) DEMO (B) LATH AND PLASTER
- (205) DEMO (B) PARTITION
- (206) DEMO (B) CABINETRY
- (207) DEMO (B) TOILET PARTITION/OLD
- (208) DEMO (B) PLUMBING/HANGING - SEE PLAN
- (209) DEMO (B) AC ACCESSORIES - TOILET PAPER, TOWEL DISPENSER, SOAP DISPENSER, HANGING CLOSET PARTS, TALK BATTERY TOILET PAPER, PLUMBING, SEAT COOLER DISPENSERS AND AIR DISPENSERS
- (210) DEMO (B) MALKIN
- (211) MALKIN BENCH
- (212) MALKIN BENCH
- (213) MALKIN BENCH
- (214) MALKIN BENCH
- (215) MALKIN BENCH
- (216) MALKIN BENCH
- (217) MALKIN BENCH
- (218) MALKIN BENCH
- (219) MALKIN BENCH
- (220) MALKIN BENCH
- (221) MALKIN BENCH
- (222) MALKIN BENCH
- (223) MALKIN BENCH
- (224) MALKIN BENCH
- (225) MALKIN BENCH
- (226) MALKIN BENCH
- (227) MALKIN BENCH
- (228) MALKIN BENCH
- (229) MALKIN BENCH
- (230) MALKIN BENCH

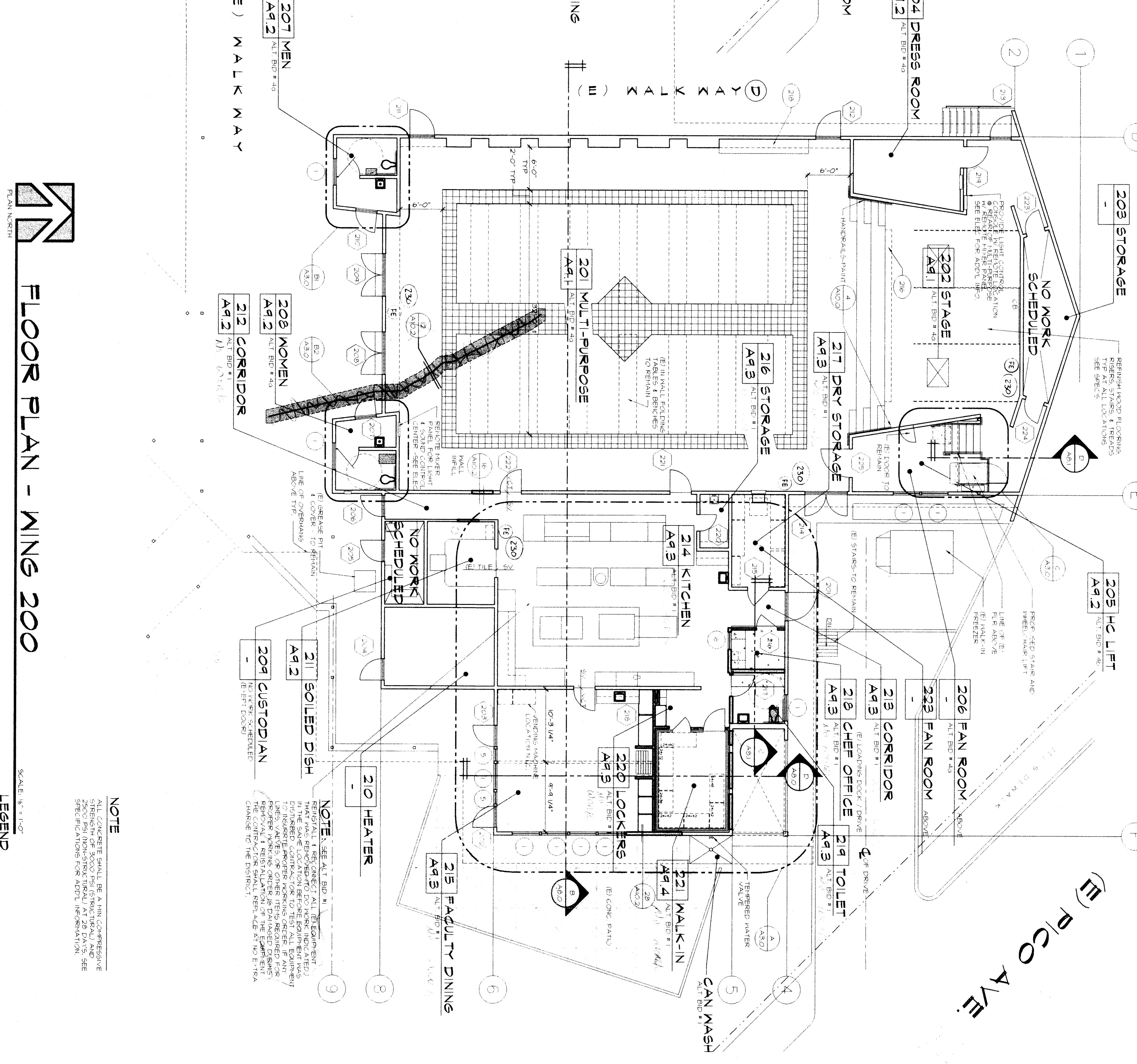
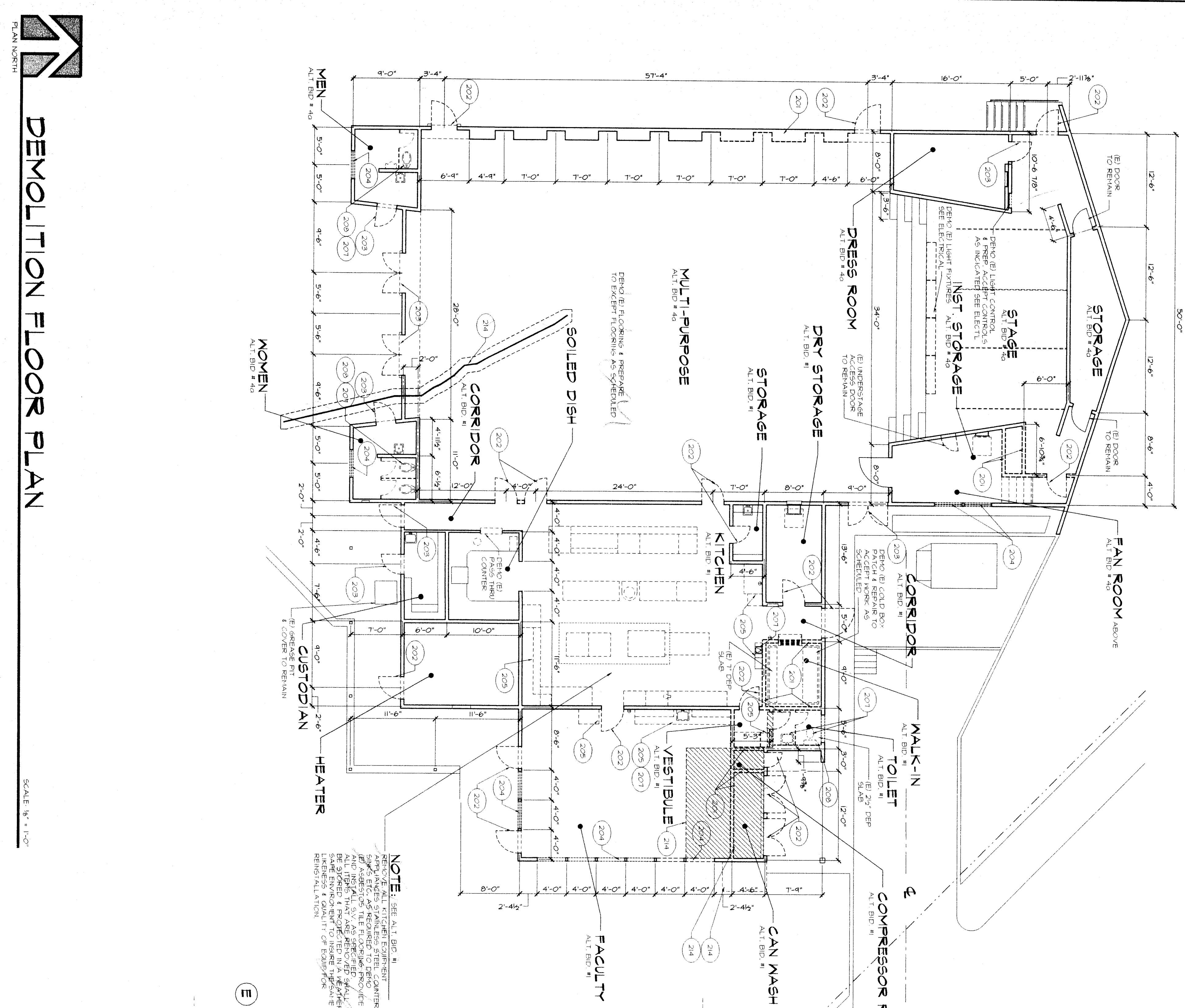

DEMOLITION FLOOR PLAN

SCALE: 1/8" = 1'-0"

FLOOR PLAN - WING 200

SCALE: 1/8" = 1'-0"

LEGEND

(B) WALL TO REMAIN
 (E) WALL TO REMAIN
 (S) SAWCUT (B) SLAB TO MATCH (A)
 (A) DEPRESSION

NOTE

ALL CONCRETE SHALL BE A MIN. COMPRESSIVE STRENGTH OF 3000 PSI (STRUCTURAL) AND BE SPECIFIED FOR ADOPT. RECONSTRUCTION. SPECIAL FINISHES FOR ADOPT. RECONSTRUCTION CHANGE TO THE DRAWING.

NOTE: SEE ALT. BID #1 FOR ADDITIONAL SPECIFICATIONS. SEE CONTRACT DOCUMENTS FOR COMPLETE REQUIREMENTS. THE CONTRACTOR SHALL BE RESPONSIBLE FOR OBTAINING ALL NECESSARY PERMITS AND APPROVALS. THE CONTRACTOR SHALL BE RESPONSIBLE FOR OBTAINING ALL NECESSARY PERMITS AND APPROVALS.

NOTE: SEE ALT. BID #1 FOR ADDITIONAL SPECIFICATIONS. SEE CONTRACT DOCUMENTS FOR COMPLETE REQUIREMENTS. THE CONTRACTOR SHALL BE RESPONSIBLE FOR OBTAINING ALL NECESSARY PERMITS AND APPROVALS. THE CONTRACTOR SHALL BE RESPONSIBLE FOR OBTAINING ALL NECESSARY PERMITS AND APPROVALS.

NOTE: SEE ALT. BID #1 FOR ADDITIONAL SPECIFICATIONS. SEE CONTRACT DOCUMENTS FOR COMPLETE REQUIREMENTS. THE CONTRACTOR SHALL BE RESPONSIBLE FOR OBTAINING ALL NECESSARY PERMITS AND APPROVALS. THE CONTRACTOR SHALL BE RESPONSIBLE FOR OBTAINING ALL NECESSARY PERMITS AND APPROVALS.

NOTE: SEE ALT. BID #1 FOR ADDITIONAL SPECIFICATIONS. SEE CONTRACT DOCUMENTS FOR COMPLETE REQUIREMENTS. THE CONTRACTOR SHALL BE RESPONSIBLE FOR OBTAINING ALL NECESSARY PERMITS AND APPROVALS. THE CONTRACTOR SHALL BE RESPONSIBLE FOR OBTAINING ALL NECESSARY PERMITS AND APPROVALS.

NOTE: SEE ALT. BID #1 FOR ADDITIONAL SPECIFICATIONS. SEE CONTRACT DOCUMENTS FOR COMPLETE REQUIREMENTS. THE CONTRACTOR SHALL BE RESPONSIBLE FOR OBTAINING ALL NECESSARY PERMITS AND APPROVALS. THE CONTRACTOR SHALL BE RESPONSIBLE FOR OBTAINING ALL NECESSARY PERMITS AND APPROVALS.

NOTE: SEE ALT. BID #1 FOR ADDITIONAL SPECIFICATIONS. SEE CONTRACT DOCUMENTS FOR COMPLETE REQUIREMENTS. THE CONTRACTOR SHALL BE RESPONSIBLE FOR OBTAINING ALL NECESSARY PERMITS AND APPROVALS. THE CONTRACTOR SHALL BE RESPONSIBLE FOR OBTAINING ALL NECESSARY PERMITS AND APPROVALS.

NOTE: SEE ALT. BID #1 FOR ADDITIONAL SPECIFICATIONS. SEE CONTRACT DOCUMENTS FOR COMPLETE REQUIREMENTS. THE CONTRACTOR SHALL BE RESPONSIBLE FOR OBTAINING ALL NECESSARY PERMITS AND APPROVALS. THE CONTRACTOR SHALL BE RESPONSIBLE FOR OBTAINING ALL NECESSARY PERMITS AND APPROVALS.

NOTE: SEE ALT. BID #1 FOR ADDITIONAL SPECIFICATIONS. SEE CONTRACT DOCUMENTS FOR COMPLETE REQUIREMENTS. THE CONTRACTOR SHALL BE RESPONSIBLE FOR OBTAINING ALL NECESSARY PERMITS AND APPROVALS. THE CONTRACTOR SHALL BE RESPONSIBLE FOR OBTAINING ALL NECESSARY PERMITS AND APPROVALS.

NOTE: SEE ALT. BID #1 FOR ADDITIONAL SPECIFICATIONS. SEE CONTRACT DOCUMENTS FOR COMPLETE REQUIREMENTS. THE CONTRACTOR SHALL BE RESPONSIBLE FOR OBTAINING ALL NECESSARY PERMITS AND APPROVALS. THE CONTRACTOR SHALL BE RESPONSIBLE FOR OBTAINING ALL NECESSARY PERMITS AND APPROVALS.

NOTE: SEE ALT. BID #1 FOR ADDITIONAL SPECIFICATIONS. SEE CONTRACT DOCUMENTS FOR COMPLETE REQUIREMENTS. THE CONTRACTOR SHALL BE RESPONSIBLE FOR OBTAINING ALL NECESSARY PERMITS AND APPROVALS. THE CONTRACTOR SHALL BE RESPONSIBLE FOR OBTAINING ALL NECESSARY PERMITS AND APPROVALS.

NOTE: SEE ALT. BID #1 FOR ADDITIONAL SPECIFICATIONS. SEE CONTRACT DOCUMENTS FOR COMPLETE REQUIREMENTS. THE CONTRACTOR SHALL BE RESPONSIBLE FOR OBTAINING ALL NECESSARY PERMITS AND APPROVALS. THE CONTRACTOR SHALL BE RESPONSIBLE FOR OBTAINING ALL NECESSARY PERMITS AND APPROVALS.

NOTE: SEE ALT. BID #1 FOR ADDITIONAL SPECIFICATIONS. SEE CONTRACT DOCUMENTS FOR COMPLETE REQUIREMENTS. THE CONTRACTOR SHALL BE RESPONSIBLE FOR OBTAINING ALL NECESSARY PERMITS AND APPROVALS. THE CONTRACTOR SHALL BE RESPONSIBLE FOR OBTAINING ALL NECESSARY PERMITS AND APPROVALS.

NOTE: SEE ALT. BID #1 FOR ADDITIONAL SPECIFICATIONS. SEE CONTRACT DOCUMENTS FOR COMPLETE REQUIREMENTS. THE CONTRACTOR SHALL BE RESPONSIBLE FOR OBTAINING ALL NECESSARY PERMITS AND APPROVALS. THE CONTRACTOR SHALL BE RESPONSIBLE FOR OBTAINING ALL NECESSARY PERMITS AND APPROVALS.

NOTE: SEE ALT. BID #1 FOR ADDITIONAL SPECIFICATIONS. SEE CONTRACT DOCUMENTS FOR COMPLETE REQUIREMENTS. THE CONTRACTOR SHALL BE RESPONSIBLE FOR OBTAINING ALL NECESSARY PERMITS AND APPROVALS. THE CONTRACTOR SHALL BE RESPONSIBLE FOR OBTAINING ALL NECESSARY PERMITS AND APPROVALS.

NOTE: SEE ALT. BID #1 FOR ADDITIONAL SPECIFICATIONS. SEE CONTRACT DOCUMENTS FOR COMPLETE REQUIREMENTS. THE CONTRACTOR SHALL BE RESPONSIBLE FOR OBTAINING ALL NECESSARY PERMITS AND APPROVALS. THE CONTRACTOR SHALL BE RESPONSIBLE FOR OBTAINING ALL NECESSARY PERMITS AND APPROVALS.

NOTE: SEE ALT. BID #1 FOR ADDITIONAL SPECIFICATIONS. SEE CONTRACT DOCUMENTS FOR COMPLETE REQUIREMENTS. THE CONTRACTOR SHALL BE RESPONSIBLE FOR OBTAINING ALL NECESSARY PERMITS AND APPROVALS. THE CONTRACTOR SHALL BE RESPONSIBLE FOR OBTAINING ALL NECESSARY PERMITS AND APPROVALS.

JOB NO. 987

DATE: 03/06/04

2.1

5 OF 3 SHEETS

DEMOLITION FLOOR PLAN

DATE: 03/06/04

2.1

5 OF 3 SHEETS

RUTH HARDING SCHOOL

MODERNIZATION

3201 PICO AVE.

FOR BAKERSFIELD CITY SCHOOL DISTRICT

BAKERSFIELD, KERN COUNTY, CALIFORNIA

SCA Architect, Inc.

1301 L Street, Suite 300

Bakersfield, CA 93301

(661) 327-1632

