

RENPRO RUSSELL & ASSOCIATES

Architecture • Engineering • Interior Design/Space Planning

Donald W. Ruffalo AIA C3383
 Mark E. Russell AIA C13726
 4400 Shiloh Road, Suite 201, Hayward, California 94528 (510) 331-7075

CONSULTANTS

Eugene Wu
 EUGENE WU
 CONSULTING ELECTRICAL ENGINEER
 3714 HAZELTON AVE., FRENCO, CALIF.
 TEL: (925) 433-8411

PROJECT

BAKERSFIELD CITY SCHOOL DISTRICT

FRANKLIN ELEMENTARY SCHOOL MODERNIZATION

THE ABOVE DRAWINGS AND SPECIFICATIONS AND MEASUREMENTS AND DIMENSIONS AND ALL INFORMATION HEREON ARE THE PROPERTY OF RENPRO RUSSELL & ASSOCIATES AND SHALL REMAIN THE PROPERTY OF RENPRO RUSSELL & ASSOCIATES. NO PART OF THIS DRAWING OR SPECIFICATION SHALL BE REPRODUCED OR TRANSMITTED IN ANY FORM OR BY ANY MEANS, ELECTRONIC, MECHANICAL, PHOTOCOPYING, RECORDING, OR BY ANY INFORMATION STORAGE AND RETRIEVAL SYSTEM, WITHOUT THE WRITTEN PERMISSION OF RENPRO RUSSELL & ASSOCIATES. ANY UNAUTHORIZED REPRODUCTION OR TRANSMISSION OF THIS DRAWING OR SPECIFICATION SHALL BE CONSIDERED A VIOLATION OF FEDERAL AND STATE LAWS. PERMISSION IS GRANTED TO THE CLIENT FOR APPROVAL.

KEY PLAN

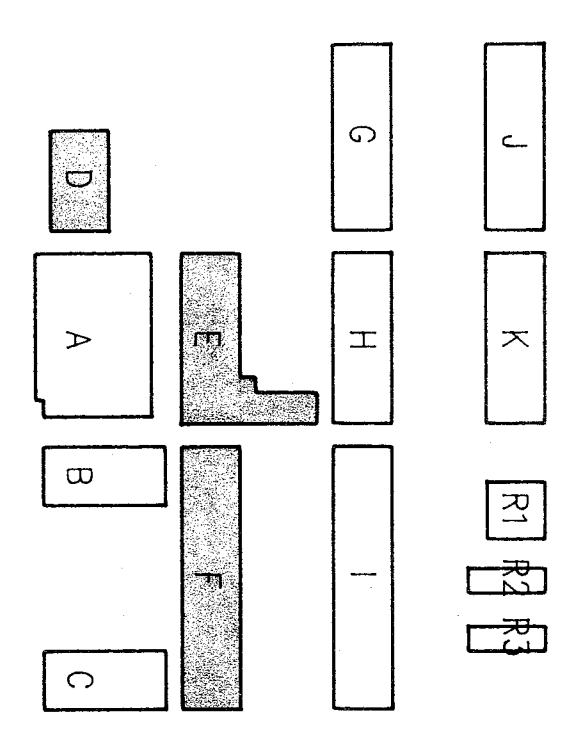

BAKERSFIELD CITY SCHOOL DISTRICT BOARD OF EDUCATION

| DATE | APPROVED |
|------|----------|
| | |
| | |
| | |
| | |
| | |
| | |
| | |
| | |
| | |
| | |

SHEET TITLE

ELECTRICAL POWER AND SIGNAL BUILDINGS DEF

APPROVED ARCHITECT
 CHECKED E.M.
 DRAWN BY M.L.
 DATE 6-1-87
 PROJECT NO. 86-216-FK
 SHEET NUMBER 86216E216/96

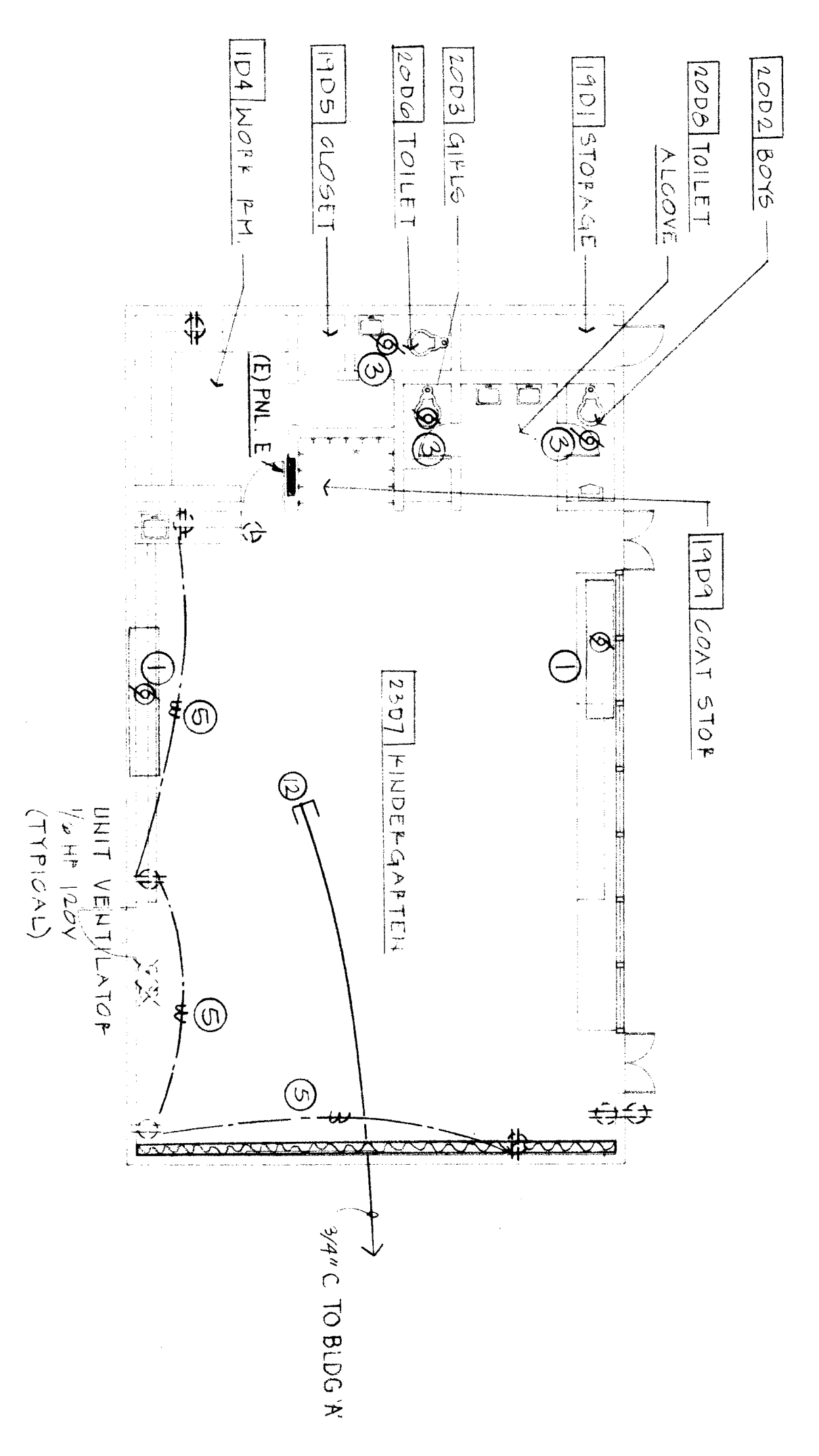

BUILDING D

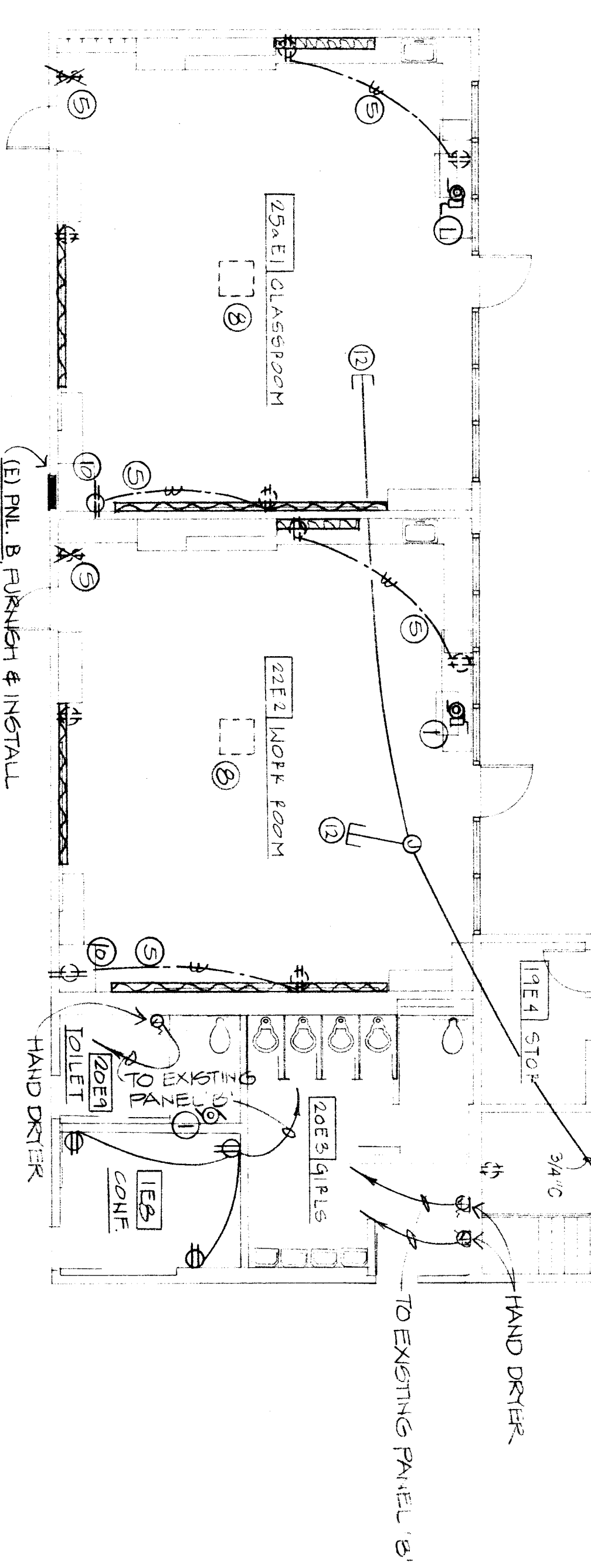

BUILDING E

(1) BLD. B FURNISH & INSTALL THREE 20AMP ONE POLE 20AMP CIR. BREAK. IN PANEL B. WIRE TO NEW LOADS.

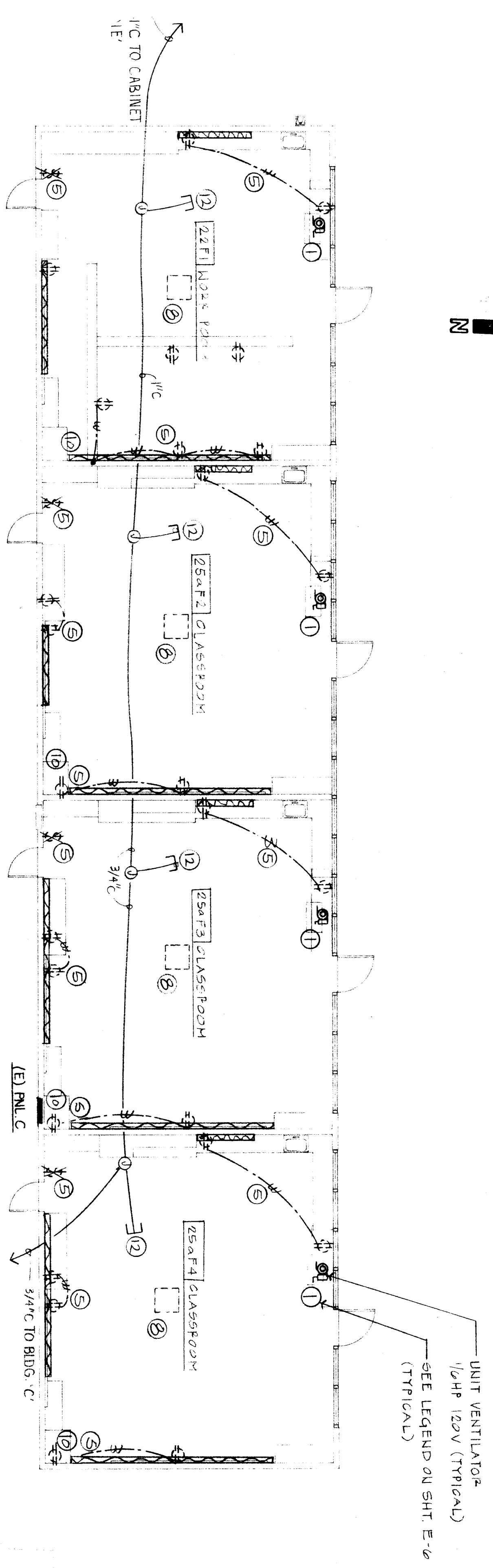

BUILDING F

NOTE
 SEE SHEET E-6 FOR LEGEND