

APPROVED \_\_\_\_\_ DATE \_\_\_\_\_

DESIGNED BY \_\_\_\_\_ DATE \_\_\_\_\_

DRAWN BY \_\_\_\_\_ DATE \_\_\_\_\_

CHECKED BY \_\_\_\_\_ DATE \_\_\_\_\_

HILLMAN & NOWELL  
STRUCTURAL ENGINEERS  
SAN FRANCISCO, CALIF.

ERNEST L. MCGOY, A.A. ARCHITECT  
BANKERS BUILDING, CALIFORNIA

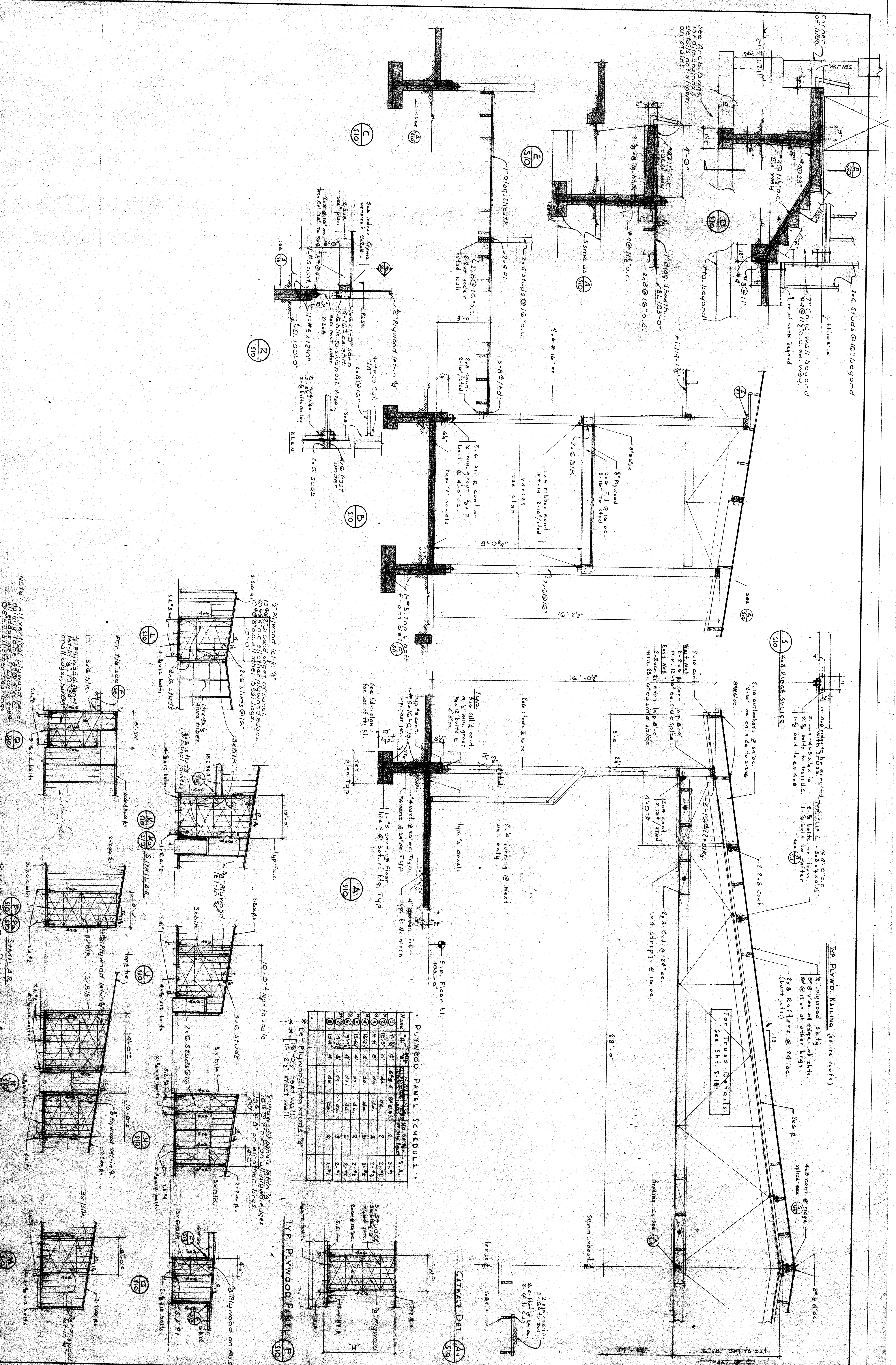

NOTE: All vertical plywood panels shall be 3/4" thick and shall be fastened to studs with 16d nails. All horizontal plywood panels shall be 3/4" thick and shall be fastened to studs with 16d nails. All plywood panels shall be fastened to studs with 16d nails. All plywood panels shall be fastened to studs with 16d nails.

DATE: \_\_\_\_\_

BY: \_\_\_\_\_