

INDEX

ARCHITECTURAL

| DESCRIPTION | SHEET NO. |
|---|-----------|
| PLOT AND GRADE PLAN | A1 |
| AREA PLAN AND DETAILS | A2 |
| FLOOR PLAN UNITS 'A' AND 'B' | A3 |
| FLOOR PLAN UNITS 'C' AND 'D' | A4 |
| FLOOR PLAN UNITS 'E' AND 'F' | A5 |
| EXTERIOR ELEVATIONS UNITS 'A' AND 'B' | A6 |
| EXTERIOR ELEVATIONS UNITS 'C', 'D', 'E' AND 'F' & DETAILS | A7 |
| EXTERIOR ELEVATIONS UNITS 'C', 'D', 'E' AND 'F' & DETAILS | A8 |
| ROOF PLAN AND DETAILS | A9 |
| SECTIONS, ROOF DETAILS AND MISC. DETAILS | A10 |
| SECTION 3 - ADMINISTRATION - MULTIPURPOSE & TYP. C.I.R.M. | A11 |
| TYPICAL CLASSROOM PLANS AND ELEVATIONS | A12 |
| UNDERGRATE PLAN AND INTERIOR ELEVATIONS | A13 |
| TYPICAL CLASSROOM TOILET PLAN AND ELEVATIONS | A14 |
| KITCHEN PLAN AND DETAILS | A15 |
| KITCHEN EQUIPMENT DETAILS | A16 |
| INTERIOR ELEVATIONS UNIT 'A' | A17 |
| INTERIOR ELEVATIONS UNIT 'A' | A18 |
| CABINET DETAILS | A19 |
| INTERIOR ELEVATIONS UNIT 'B' | A20 |
| INTERIOR ELEVATIONS | A21 |
| BATH, DOOR AND MISC. DETAILS | A22 |
| FINISH, DOOR AND WINDOW SCHEDULES | A23 |

STRUCTURAL

| GENERAL NOTES - TYP. DETAILS | SHEET NO. |
|---|-----------|
| FOUNDATION PLANS UNITS 'A', 'B', 'C', 'D', 'E', 'F' | S1 |
| FOUNDATION PLANS UNITS 'A', 'B', 'C', 'D', 'E', 'F' | S2 |
| FOUNDATION PLANS UNITS 'A', 'B', 'C', 'D', 'E', 'F' | S3 |
| FOUNDATION PLANS UNITS 'A', 'B', 'C', 'D', 'E', 'F' | S4 |
| FOUNDATION PLANS UNITS 'A', 'B', 'C', 'D', 'E', 'F' | S5 |
| FOUNDATION PLANS UNITS 'A', 'B', 'C', 'D', 'E', 'F' | S6 |
| FOUNDATION PLANS UNITS 'A', 'B', 'C', 'D', 'E', 'F' | S7 |
| FOUNDATION PLANS UNITS 'A', 'B', 'C', 'D', 'E', 'F' | S8 |
| FOUNDATION PLANS UNITS 'A', 'B', 'C', 'D', 'E', 'F' | S9 |
| FOUNDATION PLANS UNITS 'A', 'B', 'C', 'D', 'E', 'F' | S10 |
| FOUNDATION PLANS UNITS 'A', 'B', 'C', 'D', 'E', 'F' | S11 |
| FOUNDATION PLANS UNITS 'A', 'B', 'C', 'D', 'E', 'F' | S12 |
| FOUNDATION PLANS UNITS 'A', 'B', 'C', 'D', 'E', 'F' | S13 |
| FOUNDATION PLANS UNITS 'A', 'B', 'C', 'D', 'E', 'F' | S14 |
| FOUNDATION PLANS UNITS 'A', 'B', 'C', 'D', 'E', 'F' | S15 |

PLUMBING

| DESCRIPTION | SHEET NO. |
|-------------------------------|-----------|
| PLOT PLAN AND DETAILS | P-1 |
| PLUMBING PLAN UNITS 'A' & 'B' | P-2 |
| PLUMBING PART PLAN UNIT 'A' | P-3 |
| PLUMBING PLAN UNITS 'C' & 'D' | P-4 |
| PLUMBING PLAN UNITS 'E' & 'F' | P-5 |

HEATING

| DESCRIPTION | SHEET NO. |
|--------------------------------------|-----------|
| HEATING & VENT. PLAN UNITS 'A' & 'B' | H-1 |
| HEATING & VENT. PLAN UNITS 'C' & 'D' | H-2 |
| HEATING & VENT. PLAN UNITS 'E' & 'F' | H-3 |
| HEATING & VENT. DETAILS & SCHEDULES | H-4 |

ELECTRICAL

| DESCRIPTION | SHEET NO. |
|---------------------------------------|-----------|
| PLOT PLAN DETAILS & SCHEDULES | E-1 |
| ELECTRICAL FLOOR PLAN UNITS 'A' & 'B' | E-2 |
| ELECTRICAL FLOOR PLAN UNITS 'C' & 'D' | E-3 |
| ELECTRICAL FLOOR PLAN UNITS 'E' & 'F' | E-4 |

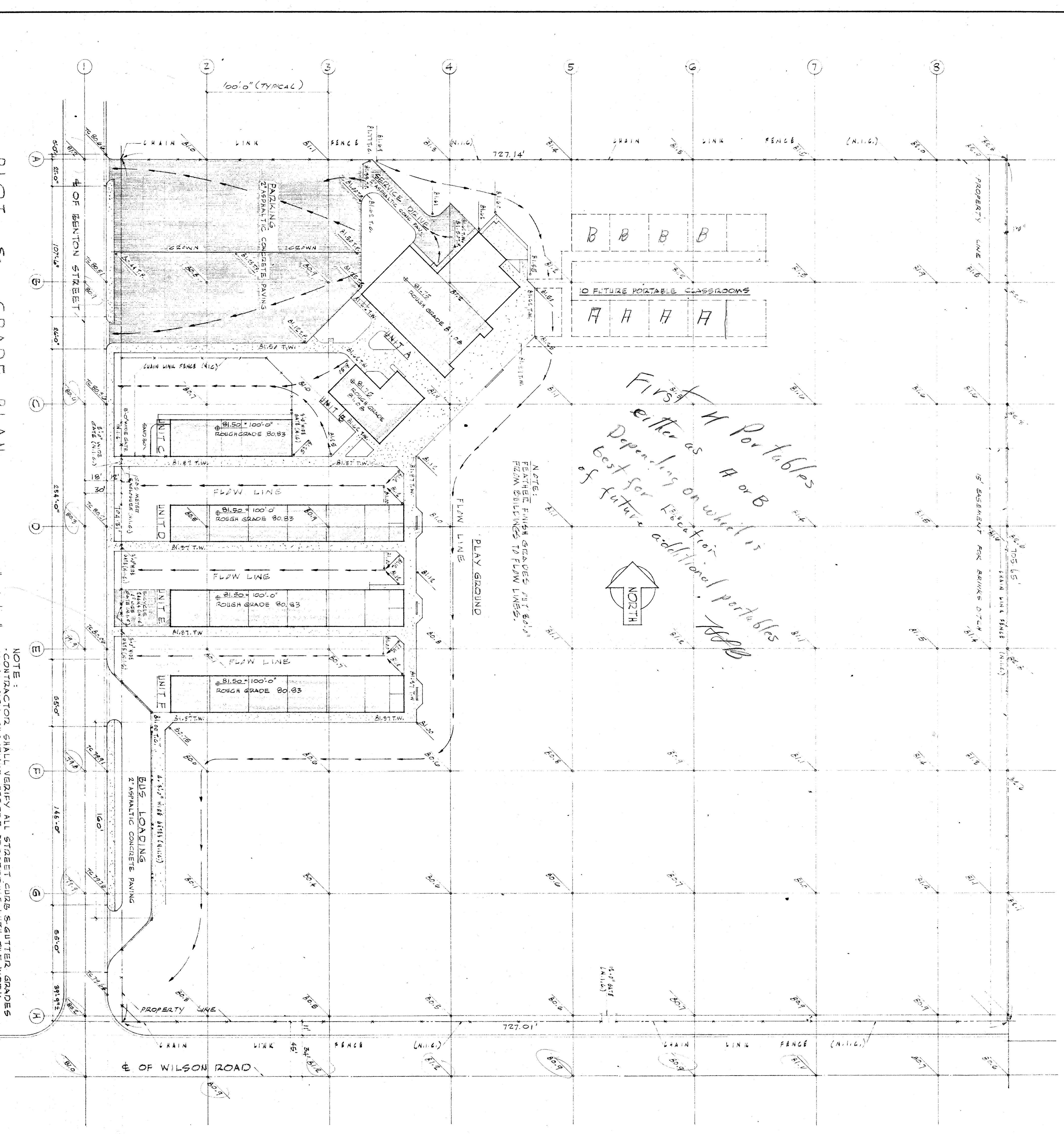

PLOT & GRADE PLAN
SCALE: 1" = 40'-0"

LEGEND
 NEW CONSTRUCTION
 NEW CONC. WORK
 FUTURES
 ASPHALTIC PAVING
 FIN FLOOR ELEVATION
 ABOVE LINE - FINISH GRADES
 BELOW LINE - EXISTING GRADES
 T.C. TOP OF CURB
 T.W. TOP OF WALK
 T.F. TOP OF PAVING

NOTE:
 CONTRACTOR SHALL VERIFY ALL STREET CURB & GUTTER GRADES WITH CITY SURVEYOR BEFORE PROCEEDING WITH THE WORK.
 ADD 300.00 FEET TO ELEVATIONS SHOWN FOR TRUE ELEVATIONS.
 351.150 BAKERSFIELD, CALIF.

OFFICE OF SUPERINTENDENT OF SCHOOLS
 APPROVED
 DATE: _____

STATE OF CALIFORNIA
 DEPARTMENT OF PUBLIC WORKS
 DIVISION OF ARCHITECTURE

BAKERSFIELD CITY SCHOOL DIST.
 BAKERSFIELD, CALIFORNIA
 BOARD OF EDUCATION

| APPROVED | DATE | REVISIONS |
|----------|------|-----------|
| | | |
| | | |

PLOT & GRADE AND SHEET INDEX

| DATE | BY | DESCRIPTION |
|------|----|-------------|
| | | |
| | | |

CHIEF AND VERIFY ALL DIMENSIONS AND CONDITIONS AT JOB SITE BEFORE PROCEEDING WITH WORK. REPORT ANY DISCREPANCIES TO THE ARCHITECT.

DATE: _____
 DRAWN: _____
 CHECKED: _____

JOB NO. 56-75
 ARCHITECT: ERNEST L. MCCOY A.I.A.
 2811 N STREET
 BAKERSFIELD, CALIFORNIA

BENTON PARK SCHOOL
 WILSON ROAD & BENTON STREET
 BAKERSFIELD, CALIFORNIA

PRINTED FEB 28 1957

SHEET NO. _____
 OF _____ SHEETS