

FOR PLUMBING REMODEL IN THIS AREA, SEE DETAIL C/P. 3.

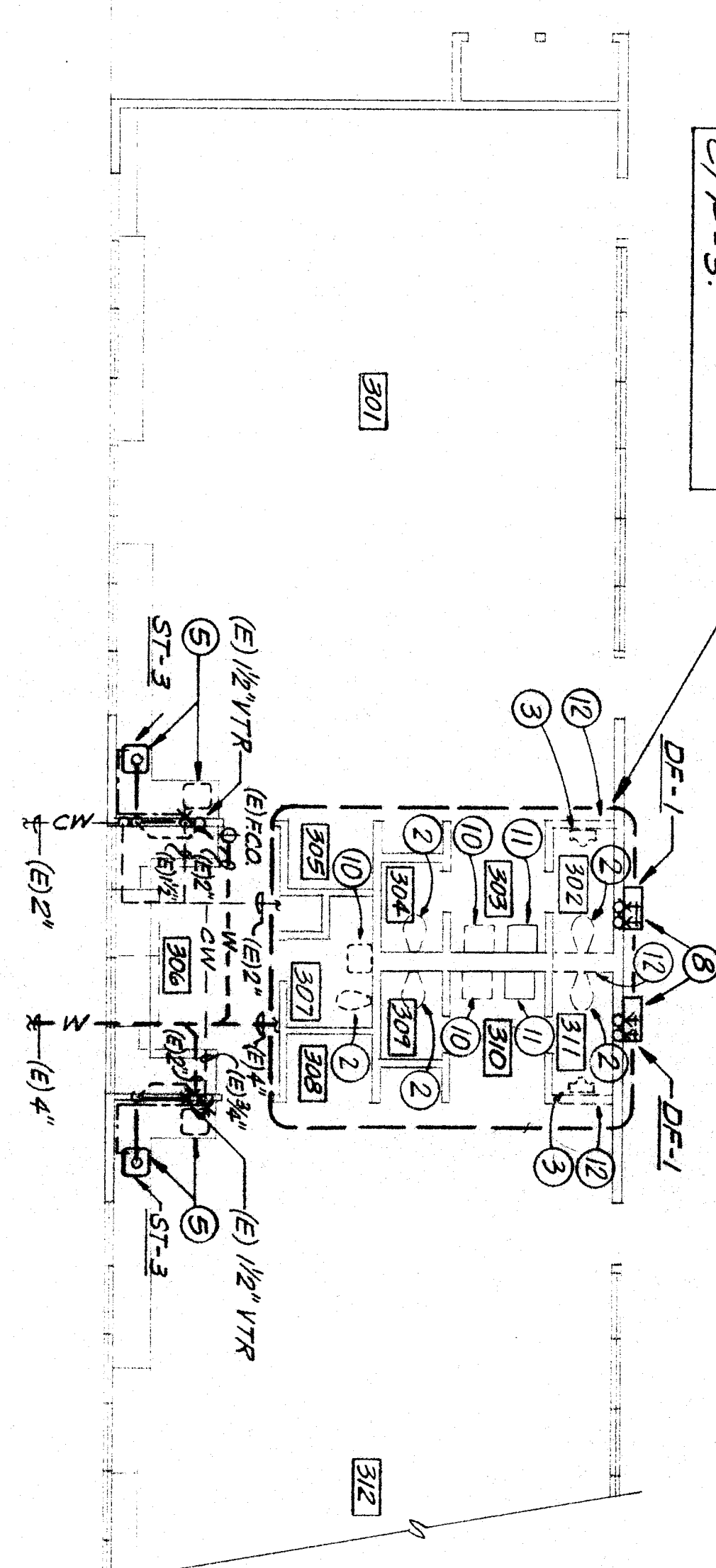

BUILDING C PLUMBING PLAN
SCALE: 1/8" = 1'-0"

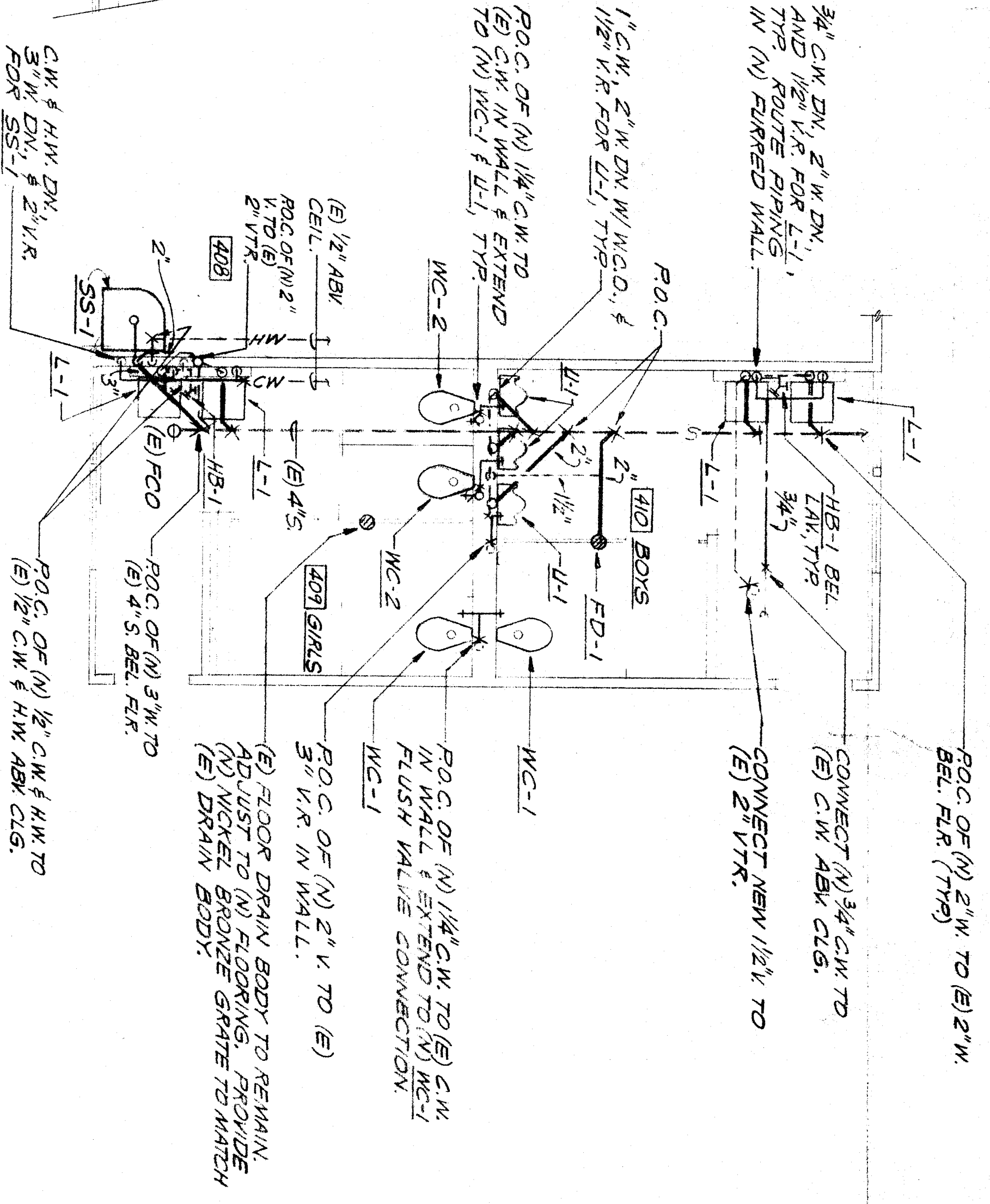
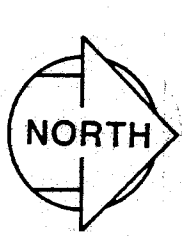

TOILET ROOM REMODEL PLAN
SCALE: 1/4" = 1'-0"

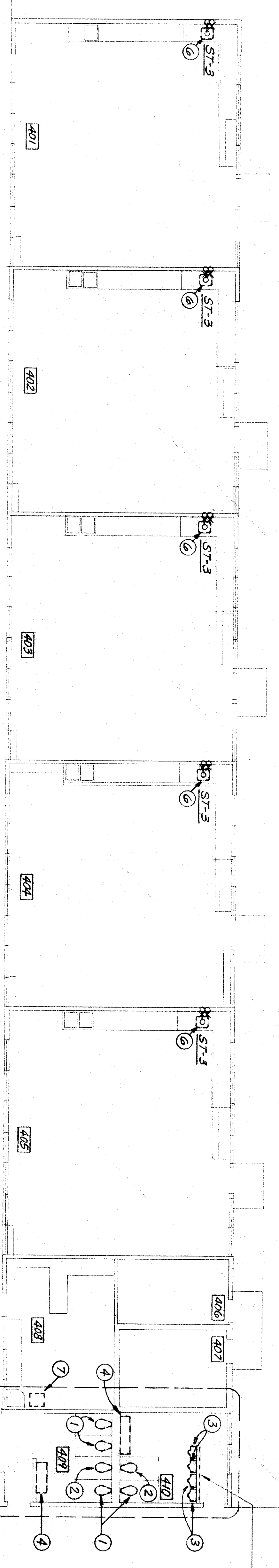

BUILDING D PLUMBING PLAN
SCALE: 1/8" = 1'-0"



SEE TOILET ROOM PLUMBING PLAN FOR REMODEL WORK IN THIS AREA.

- NOTES: (THIS SHEET ONLY)**
- EXISTING WAREHOUSE CLOSET TO BE REMOVED, AND REPLACED WITH NEW WAREHOUSE CLOSET IN THE SAME LOCATION. PROVIDE NEW POLY-ETHYLENE GLASS FIBER REINFORCED PLASTIC (FRP) FLOOR, AND RECONNECT TO EXISTING PIPING.
 - EXISTING WAREHOUSE CLOSET TO BE REMOVED. CAP PIPING CONCEALED BEHIND NEW FINISHED SURFACES.
 - EXISTING FLOOR OTHER THAN FRP, TO BE REMOVED. CAP PIPING CONCEALED BEHIND NEW FINISHED SURFACES.
 - EXISTING FLOOR LAVATORY TO BE REMOVED. CAP PIPING CONCEALED BEHIND NEW FINISHED SURFACES.
 - EXISTING SINK TO BE REMOVED. SCRUB CLEAN AND RESET IN NEW LOCATION. PROVIDE NEW SINK, NEW P-TRAPE, NEW P-NIP, WATER STOP AND SUPPLY. NEW 1/2" CW TO INSTALL NEW 1-1/2" VTR. IN WALL. CONNECT TO EXISTING 1-1/2" VTR ABOVE CEILING. RUN NEW 2" W IN WALL. CONNECT TO EXISTING 2" W. DISCONNECT AND CAP EXISTING W AND V BETWEEN P.O.C.
 - EXISTING SINK TO REMAIN. SCRUB CLEAN AND PROVIDE NEW SINK, NEW P-TRAPE, NEW P-NIP, WATER STOP AND SUPPLY. RECONNECT TO EXISTING PIPING.
 - EXISTING SERVICE SINK TO BE REMOVED. CAP PIPING BEHIND FINISH SURFACES.
 - EXISTING DRINKING FOUNTAIN TO BE REMOVED AND REPLACED WITH NEW DRINKING FOUNTAIN IN-1. MONET AT HANDICAP HEIGHT. PROVIDE NEW WATER STOP AND SUPPLY. P-TRAPE AND TRAP ARM. CONNECT TO EXISTING PIPING IN WALL AS REQUIRED FOR HANDICAP HEIGHT.
 - EXISTING DRINKING FOUNTAIN TO REMAIN. SCRUB CLEAN AND PROVIDE TWO NEW SINKS. PROVIDE NEW WATER STOP AND SUPPLY. P-TRAPE AND TRAP ARM. RECONNECT TO EXISTING PIPING.
 - EXISTING LAVATORY TO BE REMOVED. CAP PIPING BEHIND FINISH SURFACES.
 - EXISTING LAVATORY TO BE REMOVED AND REPLACED WITH NEW L-1 IN THE SAME LOCATION AT HANDICAP HEIGHT. SEE REMODEL PLAN.
 - EXISTING WALL TO BE REMOVED. REMOVE ALL PIPING AND CAP BELOW FLR AND/OR ABV CLG.

(E) WALL TO BE REMOVED REMOVE ALL (E) PIPING AND CAP BEL. FINISH FLR OR ABV CLG.

REGISTERED PROFESSIONAL ENGINEER
 CIVIL & MECHANICAL
 PECHIN ASSOCIATES
 1400 EASTON DRIVE SUITE 138
 BAKERSFIELD, CA 93309
 (805) 322-2021

PROJECT NUMBER: 408-0488
 PROJECT DATE:

<p>pechin associates aia</p> <p>1400 easton drive suite 138 bakersfield, ca 93309 (805) 322-2021</p>	<p>Frank West Elementary School Modernization Bakersfield City School District</p>		DATE	ISSUE FOR
	<p>Project Number: 408-0488</p> <p>Project Date:</p>	DATE	REVISION	

THESE DRAWINGS, RELATED SPECIFICATIONS, IDEAS, DESIGNS, AND ARRANGEMENTS REPRESENTED THEREON ARE AND SHALL REMAIN THE PROPERTY OF THE ARCHITECT. NO PART THEREOF SHALL BE COPIED, DISCLOSED TO OTHERS OR USED IN CONNECTION WITH ANY WORK OR PROJECT OTHER THAN THE SPECIFIC PROJECT FOR WHICH THEY HAVE BEEN PREPARED AND DEVELOPED WITHOUT THE WRITTEN CONSENT OF THE ARCHITECT. VISUAL CONTACT WITH THESE DRAWINGS OR SPECIFICATIONS SHALL CONSTITUTE CONCLUSIVE EVIDENCE OF ACCEPTANCE OF THESE RESTRICTIONS.

WRITTEN DIMENSIONS ON THESE DRAWINGS SHALL HAVE PRECEDENCE OVER SCALED DIMENSIONS. CONTRACTORS SHALL VERIFY AND BE RESPONSIBLE FOR ALL DIMENSIONS AND CONDITIONS AS SHOWN ON THE DRAWINGS. CONTRACTORS SHALL BE NOTIFIED OF ANY VARIATIONS FROM THE DIMENSIONS AND CONDITIONS SHOWN BY THOSE DRAWINGS.

DETAILED SHOP DRAWINGS MUST BE SUBMITTED TO THIS OFFICE FOR REVIEW BEFORE PROCEEDING WITH THE FABRICATION OF ANY PRODUCT TO BE INCLUDED IN THIS PROJECT.