

exterior elevations

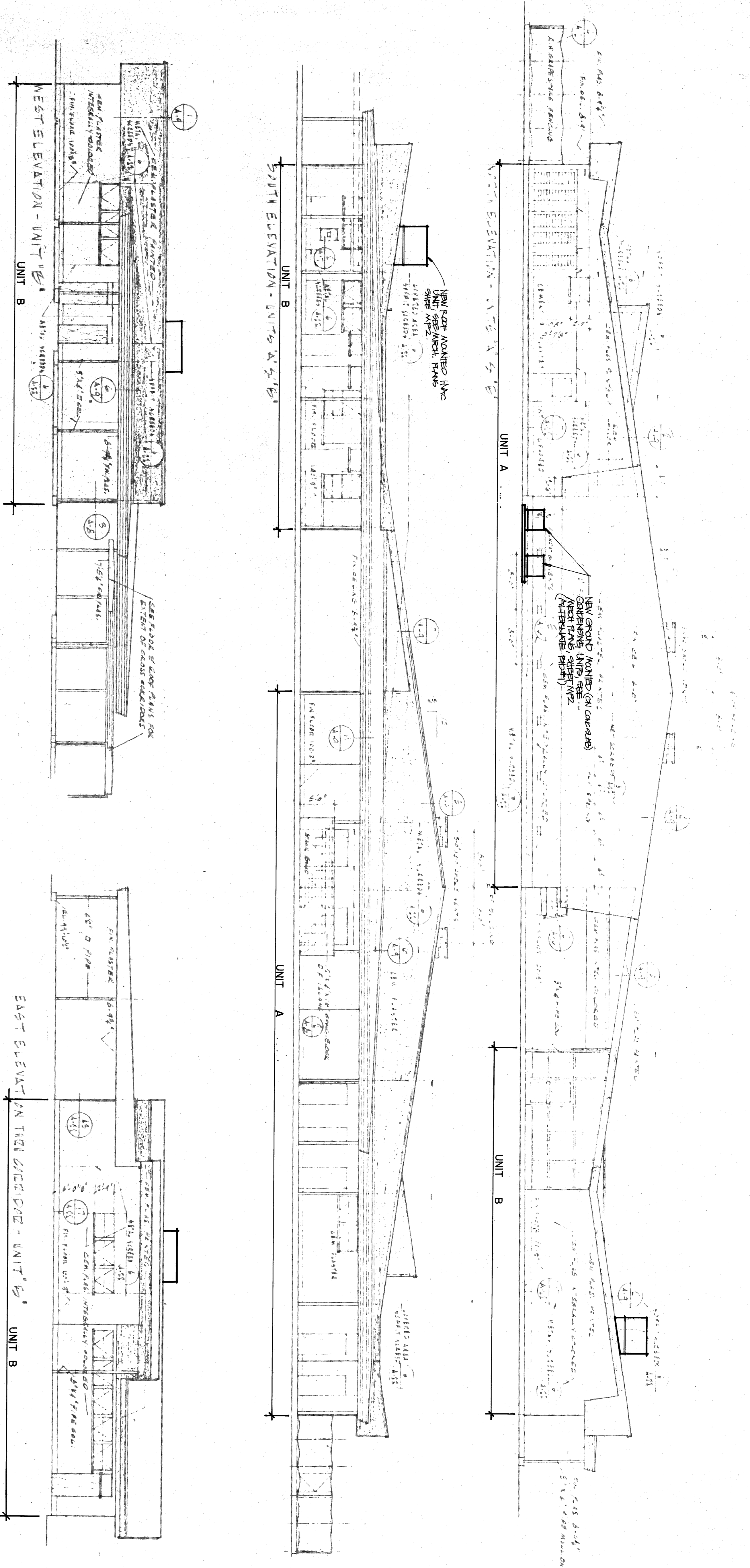

FOR ARCHITECT & OWNER
 DATE: 5/18/91
 SHEET: 5/18/91

OFFICE OF THE STATE ARCHITECT
 ACCESS COMPLIANCE SECTION
 5/5/92
 APPROVED BY: [Signature]
 5/5/91

APPROVED BY: [Signature]
 DATE: 5/18/91
 PROJECT NUMBER: 449-0889
 SHEET: 94

17899

pechin associates architects aia 1400 easton drive bakersfield, ca 93309 suite 138 (805) 322-2021	Frank West Elementary School HVAC Bakersfield City School District		DATE: _____ ISSUE FOR: _____
	SHEET: 94	DATE: _____ REVISION: _____	THESE DRAWINGS, RELATED SPECIFICATIONS, IDEAS, DESIGNS, AND ARRANGEMENTS REPRESENTED THEREIN ARE AND SHALL REMAIN THE PROPERTY OF THE ARCHITECT, AND NO PART THEREOF SHALL BE COPIED, DISCLOSED TO OTHERS OR USED IN CONNECTION WITH ANY WORK OR PROJECT OTHER THAN THE SPECIFIC PROJECT FOR WHICH THEY HAVE BEEN PREPARED AND DEVELOPED WITHOUT THE WRITTEN CONSENT OF THE ARCHITECT. VISUAL CONTACT WITH THESE DRAWINGS OR SPECIFICATIONS SHALL CONSTITUTE CONCLUSIVE EVIDENCE OF ACCEPTANCE OF THESE RESTRICTIONS. WRITTEN DIMENSIONS ON THESE DRAWINGS SHALL HAVE PRECEDENCE OVER SCALED DIMENSIONS AND CONDITIONS ON THE JOB AND THIS OFFICE MUST BE NOTIFIED OF ANY VARIATIONS FROM THE DIMENSIONS AND CONDITIONS SHOWN BY THOSE DRAWINGS. DETAILED SHOP DRAWINGS MUST BE SUBMITTED TO THIS OFFICE FOR REVIEW BEFORE PROCEEDING WITH THE FABRICATION OF ANY PRODUCT TO BE INCLUDED IN THIS PROJECT.