NOTE: CONTRACTOR IS TO VERIFY ALL DIMENSIONS ON THE WORK. THIS DRAWING IS THE PROPERTY OF THE ARCHITECT AND MUST BE RETURNED ON COMPLETION OF THE CONTRACT.

DIVISION OF SCHOOL HOUSE PLANNING

DIVISION OF ARCHITECTURE

STATE OF CALIFORNIA-DEPARTMENT OF PUBLIC WORKS
DIVISION OF ARCHITECTURE
APPROVED 5-27-48
APPLICATION NO. 5813

APPROVED
COUNTY SUPERINTENDENT
OF SCHOOLS
1948

APPROVED
BAKERSFIELD SCHOOL DIST.
Jan. 15th 1948

CASTRO LANE SCHOOL

FOR
BAKERSFIELD CITY SCHOOL DIST.
BAKERSFIELD CALIFORNIA

CHARLES H. BIGGAR
A.I.A. ARCHITECT
& ASSOCIATES
HABERFELDE BUILDING
BAKERSFIELD CALIFORNIA

SHEET 3

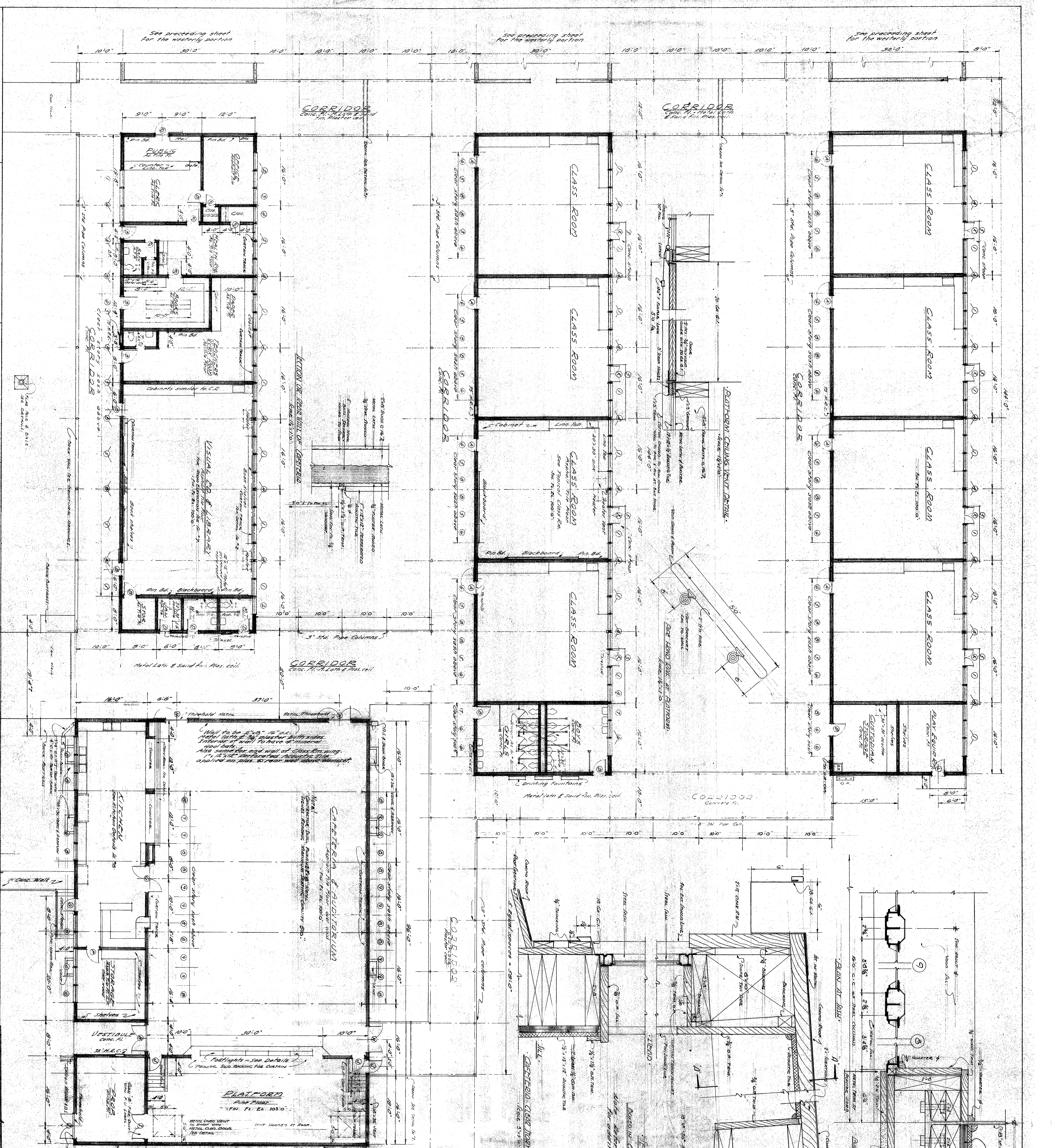

2 - 5'-0 x 5'-0 metal vents through roof & ceil of platf.