

PLUMBING RECONSTRUCTION PLAN - BUILDING "D"  
SCALE: 1/8"=1'-0"  
DATE: 11/13/10

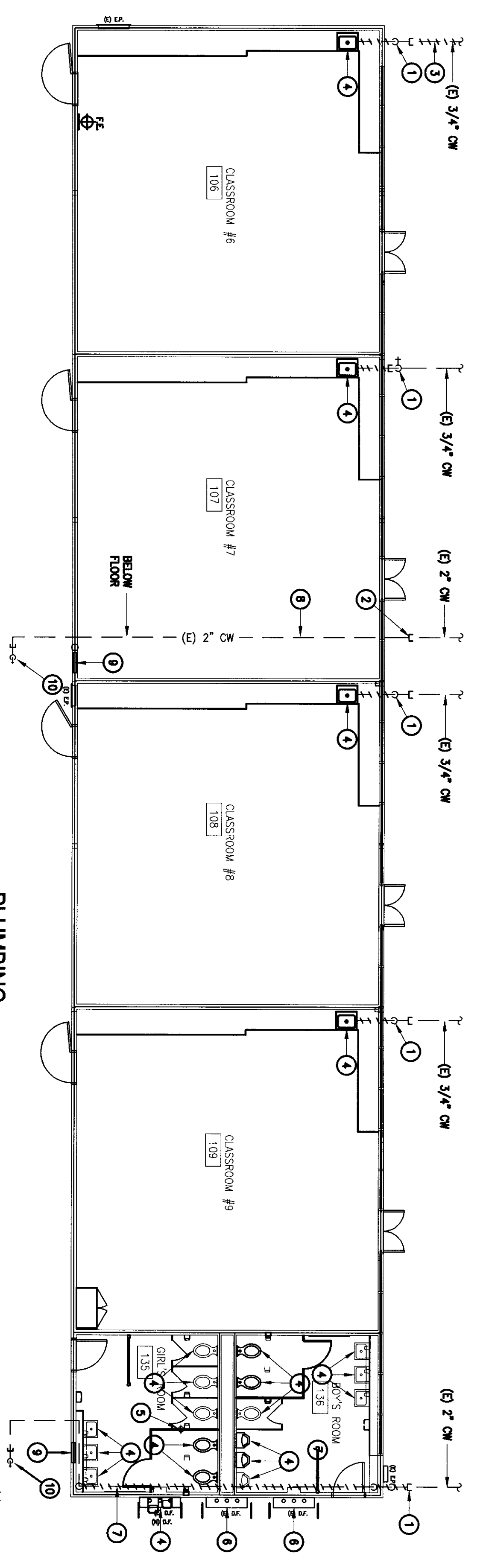

PLUMBING RECONSTRUCTION PLAN - BUILDING "D"  
SCALE: 1/8"=1'-0"  
DATE: 11/13/10

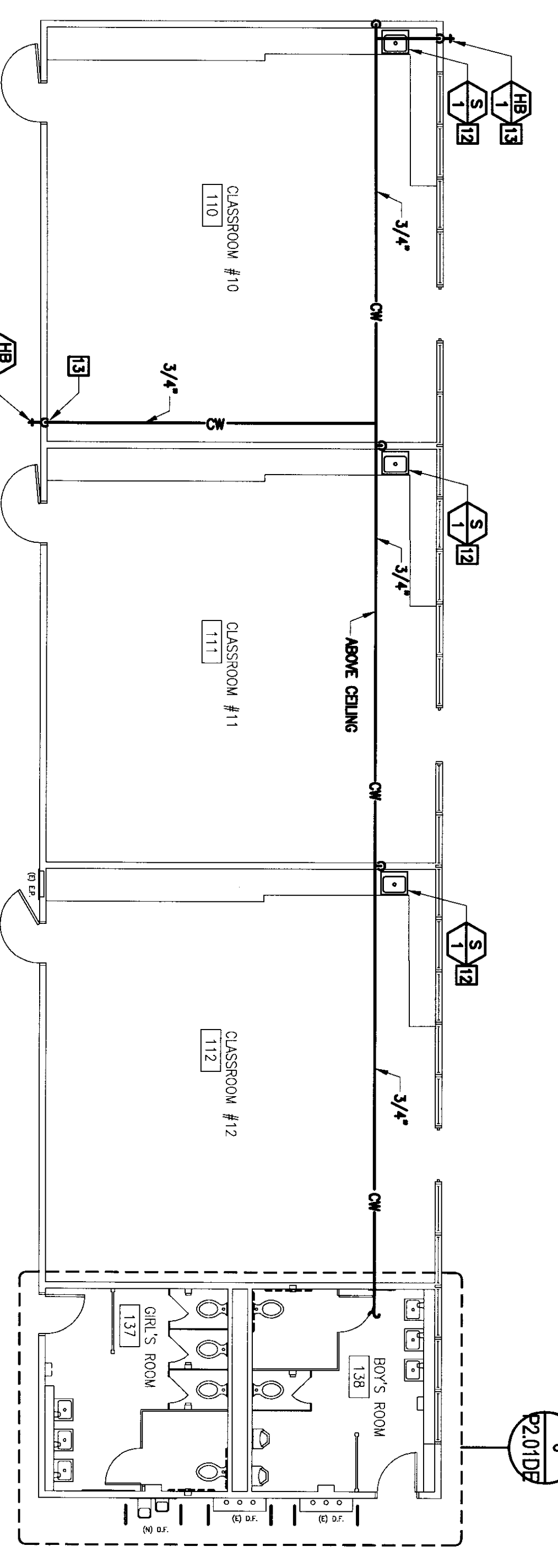

PLUMBING RECONSTRUCTION PLAN - BUILDING "E"  
SCALE: 1/8"=1'-0"  
DATE: 11/13/10

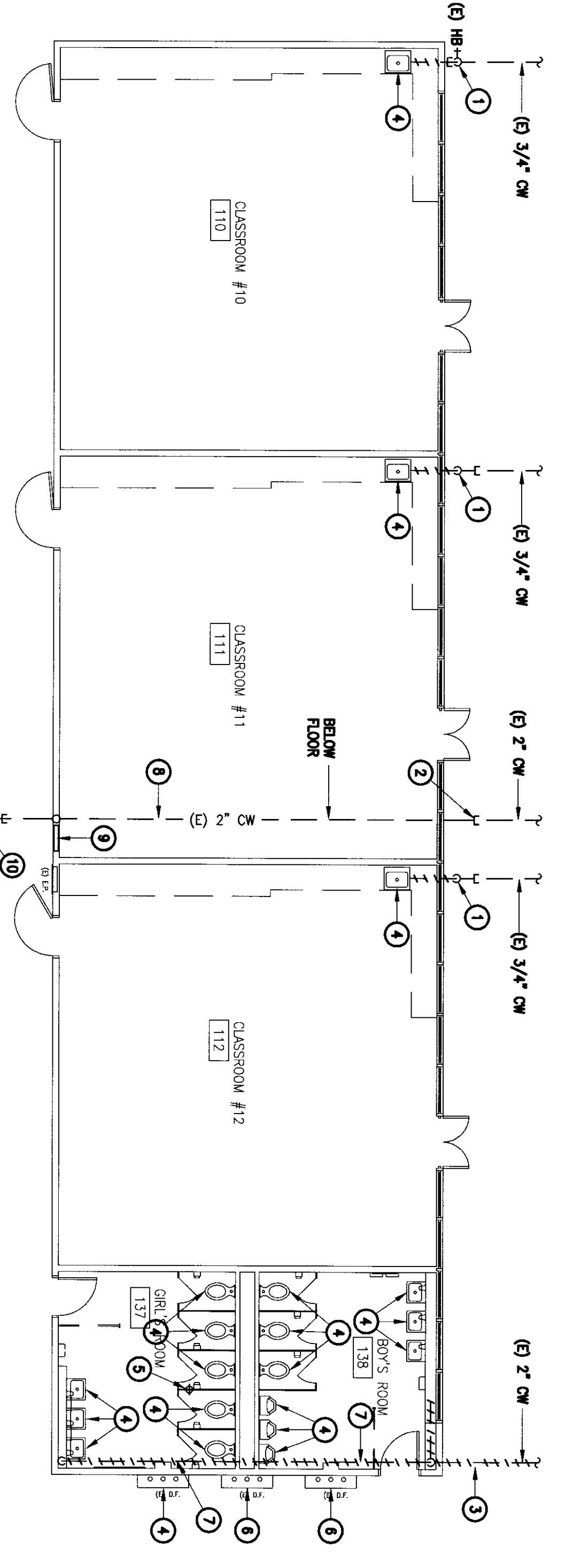

PLUMBING DEMOLITION PLAN - BUILDING "E"  
SCALE: 1/8"=1'-0"  
DATE: 11/13/10

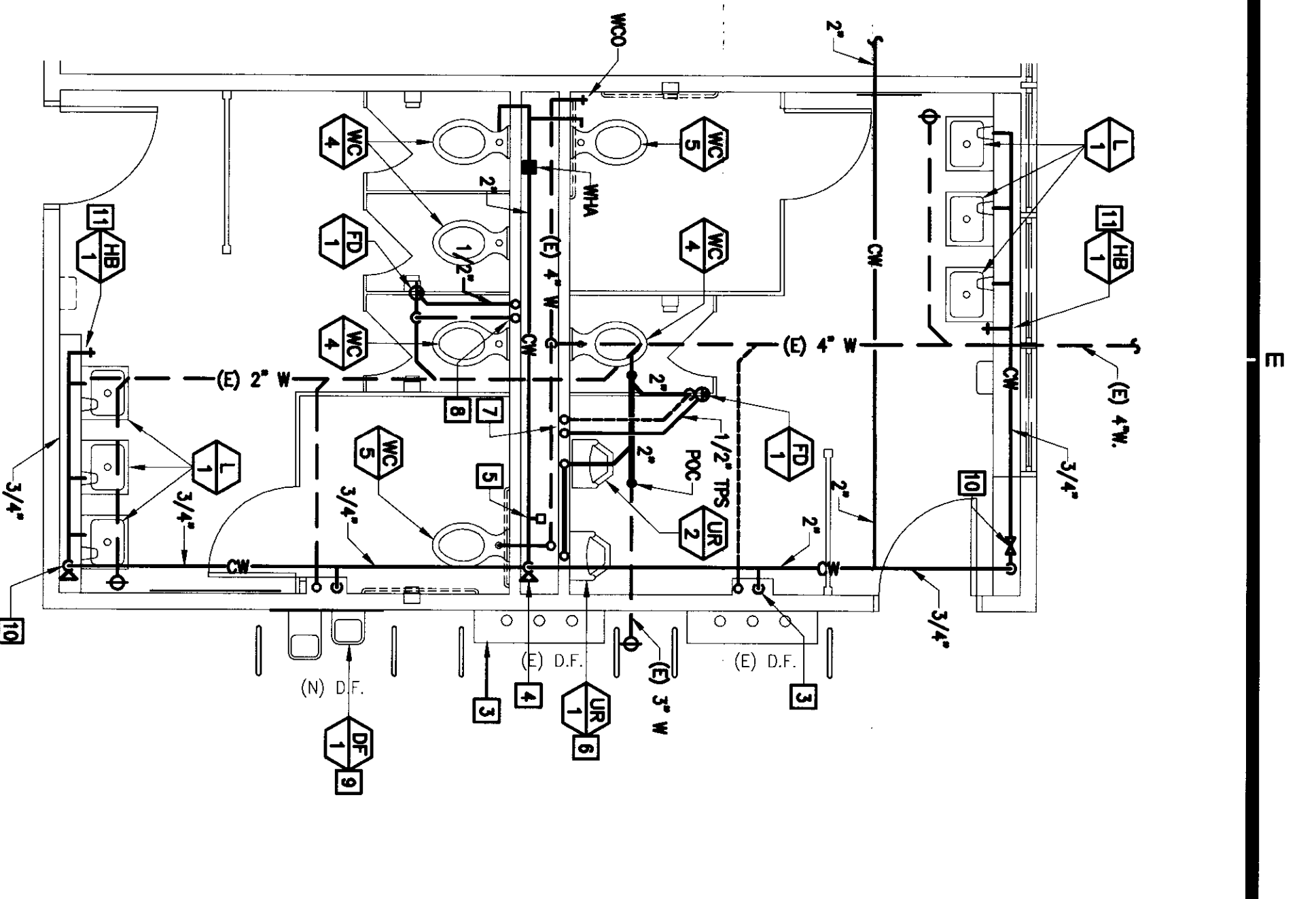

PARTIAL FLOOR PLAN - BUILDING "D"  
SCALE: 1/4"=1'-0"  
DATE: 11/13/10

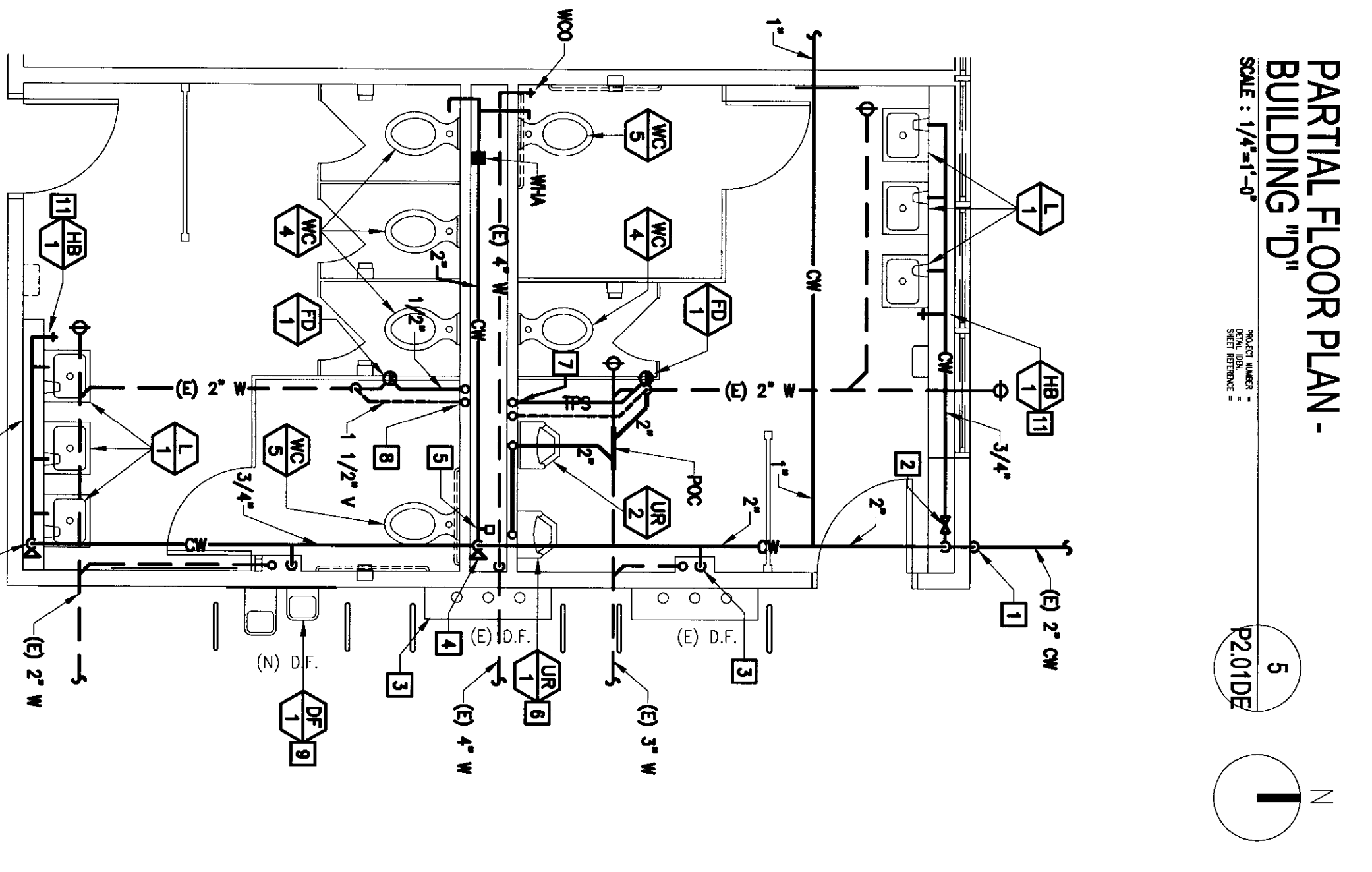

PARTIAL FLOOR PLAN - BUILDING "E"  
SCALE: 1/4"=1'-0"  
DATE: 11/13/10

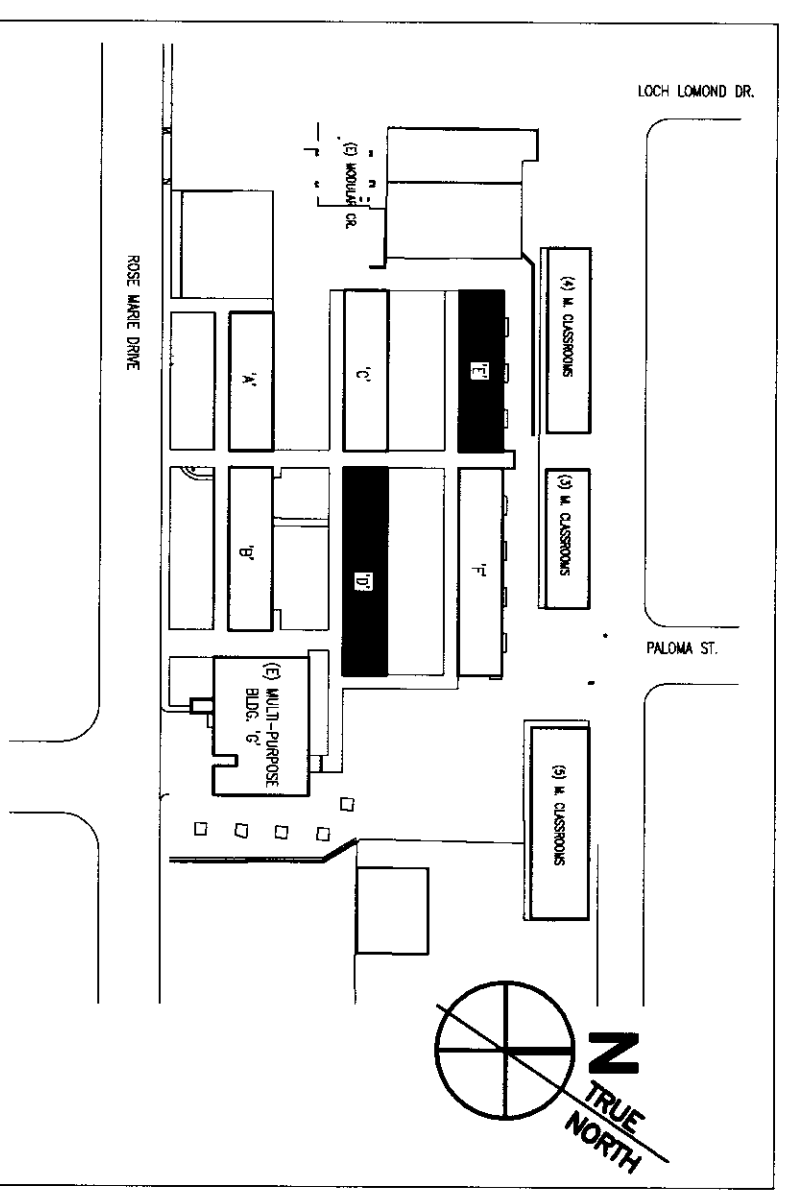

KEY PLAN

DEMOLITION NOTES

- 1 DISCONNECT (E) 2" BELOW GRADE AND ABANDON IN PLACE. AT THIS POINT.
- 2 RECONNECT (E) 2" BELOW GRADE. CAP AND ABANDON IN PLACE.
- 3 REMOVE EXISTING WATER SUPPLY BELOW GRADE.
- 4 REMOVE EXISTING PLUMBING FIXTURE AND WATER PIPING.
- 5 REMOVE EXISTING FLOOR DRAIN, PILING (E) WASTE AND NEW BELOW FLOOR FOR NEW POC. SHUT-OFF FLOOR SLAB AS REQUIRED.
- 6 (E) DRAINING FOUNTAIN TO REMAIN. REMOVE CW SUPPLY FOR NEW POC.
- 7 REMOVE UNUSED GALVANIZED WATER PIPING IN WALLS AND ABOVE CEILING.
- 8 REMOVE WATER PIPES BELOW FLOOR SLAB AND UNDER WALK. CAP & ABANDON IN PLACE.
- 9 DISCONNECT AND REMOVE (E) FRESH HOSE CABINET.
- 10 REMOVE (E) HOSE BIBB. CAP PIPING BELOW GRADE.

RECONSTRUCTION NOTES

- 1 2" CW UP FROM BELOW GRADE SINK ON WALL. OFFSET INTO BUILDING WALL/FLOORING & UP TO ABOVE CEILING.
- 2 RAIN 3/4" CW HEADER IN FLOORING WITH SOV & AP TO SERVE FIXTURES. CONTINUE 2" CW UP TO ABOVE CEILING.
- 3 3/4" CW DOWN & RECONNECT TO (E) DRAINING FOUNTAIN WITH SOV. 2" CW DOWN WITH SOV & AP. AND RAIN FULL SIZE HEADER IN WALL TO SERVE FIXTURES. PROVIDE TRAP.
- 4 2" CW DOWN WITH SOV & AP. AND RAIN FULL SIZE HEADER IN WALL TO SERVE FIXTURES. PROVIDE TRAP.
- 5 INSTALL TRAP PIPING IN WALL. ACCESSIBLE TRAP SHALL HAVE AP WITH SOV & RAIN. (E) 1/2" TRAP SIZES IN WALL AT 28' ELEV.
- 6 2" W. DOWN, 1 1/2" V. UP AND CONNECT 3/4" CW TO EACH URINAL. FLOOR WITH SOV. CONNECT 1/2" CW TO (E) 2" W. HEADER.
- 7 1 1/2" W. UP FROM BELOW FLOOR TO (E) VENT HEADER, 1/2" TRAP SIZES DOWN TO BELOW FLOOR & CONNECT TO TL.
- 8 (E) 1 1/2" V. RISER TO REMAIN, 1/2" TRAP DOWN & CONNECT TO TL.
- 9 3/4" CW DOWN & OFFSET IN WALL TO SERVE H-10 DE. 2" W. DOWN, 1 1/2" V. UP AT EACH DE. COMBINE WASTE & VENT AND CONNECT TO EXISTING SERVICES. REMOVE (E) PIPING FOR NEW FIXTURE CONNECTION. PROVIDE TRAP.
- 10 3/4" CW DOWN WITH SOV & AP BELOW LAV. RAIN FULL SIZE HEADER IN WALL TO SERVE FIXTURES.
- 11 INSTALL HOSE BIBB RECESSED IN WALL BELOW LAV.
- 12 3/4" CW DOWN IN WALL. TOSERVE SINK. REMOVE EXISTING WASTE AND VENT, ROUGH IN AND MAKE FINAL CONNECTIONS.
- 13 3/4" CW DOWN IN WALL & INSTALL HOSE BIBB 24" ABOVE FIN. WALK.

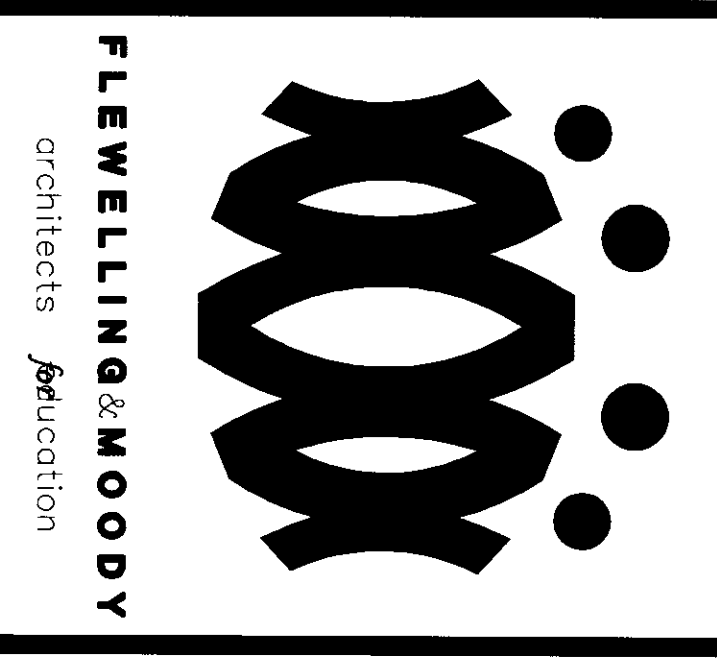

**FLEWELLING & MOODY**  
architects fabrication

HEADQUARTERS OFFICE:  
141 South Lake Avenue, 2nd Floor  
Glendale, CA 91201  
E-MAIL: flewelling@flemoody.com

ANTELOPE VALLEY OFFICE:  
1055 West Lakeside Boulevard  
601 Sycamore, 2nd Floor  
Antelope Valley, CA 91701  
E-MAIL: flewelling@flemoody.com

An Employee Owned Corporation

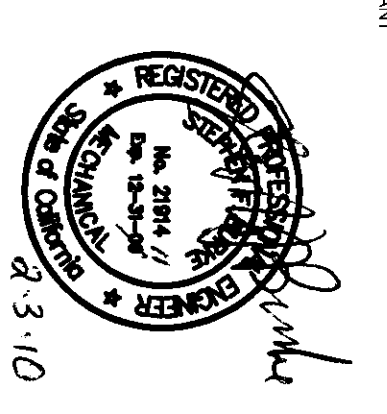
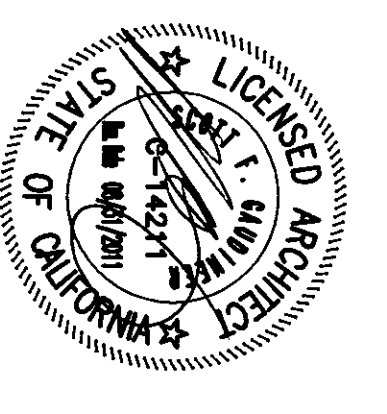

IDENTIFICATION STAMP  
DATE: 11/13/10  
APPROVED: 11/13/10  
BY: [Signature]

OWNER: MODERNIZATION PROJECT AT EVERETTEN ELEMENTARY SCHOOL  
2800 ROSE WARE DRIVE  
EMERYFIELD, CA 95304

DESIGNER: BAKERSFIELD CITY SCHOOL DISTRICT

DATE: 11/13/10

PROJECT NO.: 3904  
DATE: 1-28-2010

**3904**  
**P201DE**

**BUILDING 'D' & BUILDING 'E'  
PLUMBING DEMOLITION AND  
RECONSTRUCTION PLANS**