

PLUMBING RECONSTRUCTION PLAN - BUILDING "F"
SCALE: 1/8"=1'-0"

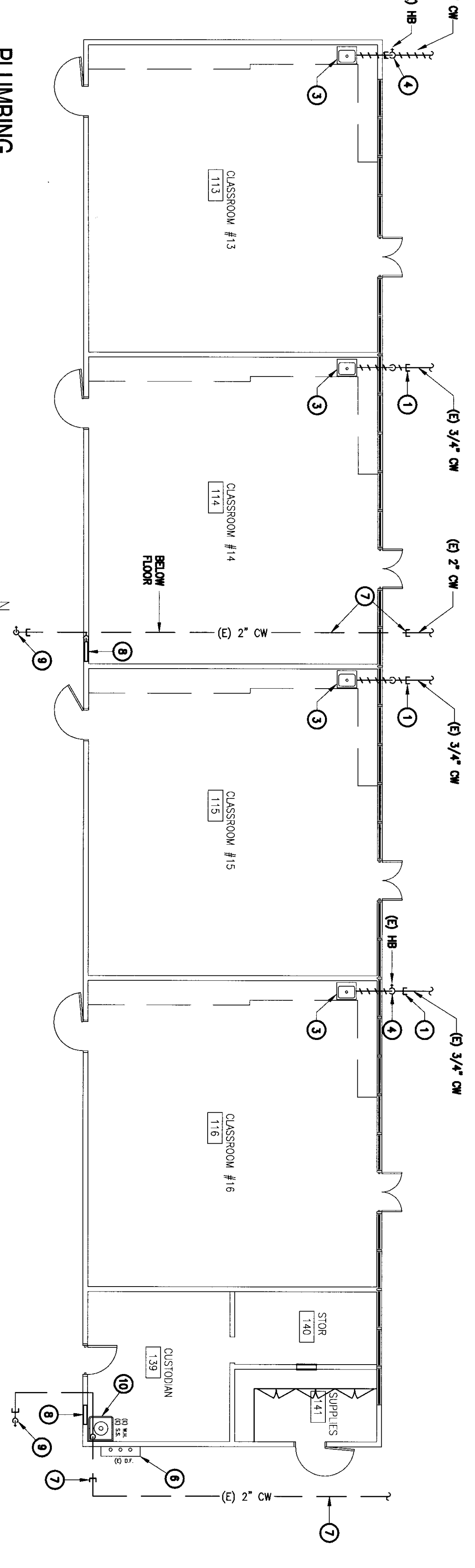

PLUMBING DEMOLITION PLAN - BUILDING "F"
SCALE: 1/8"=1'-0"

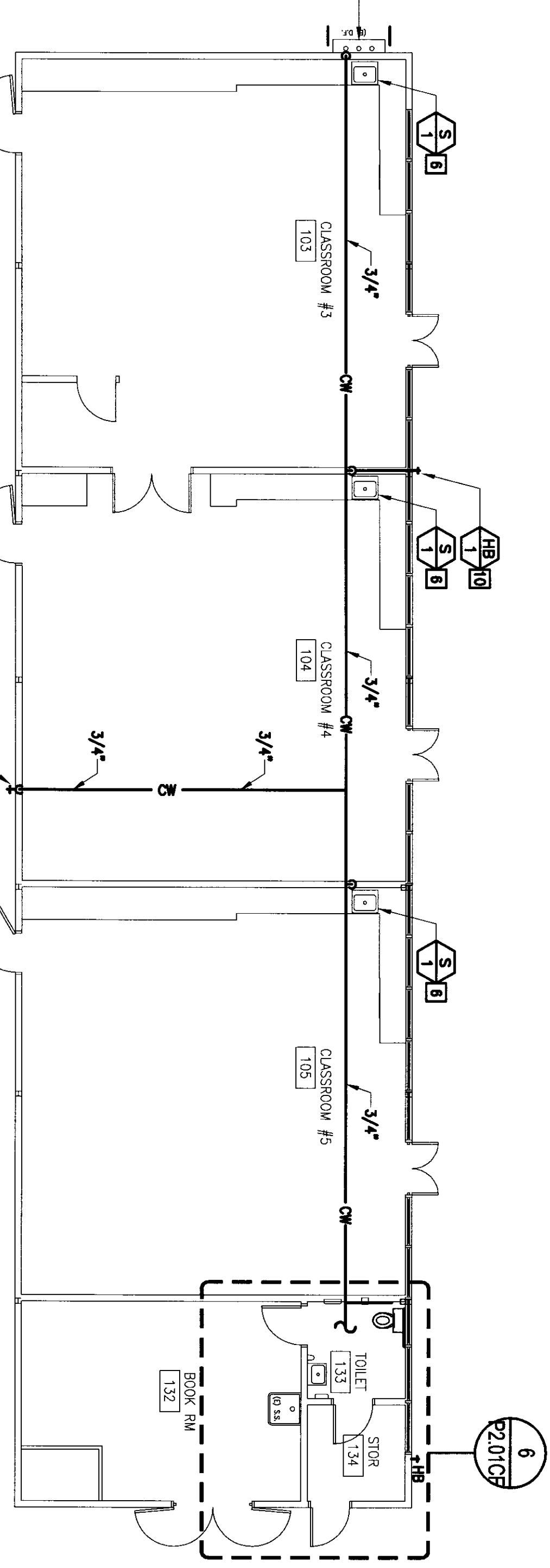

PLUMBING RECONSTRUCTION PLAN - BUILDING "C"
SCALE: 1/8"=1'-0"

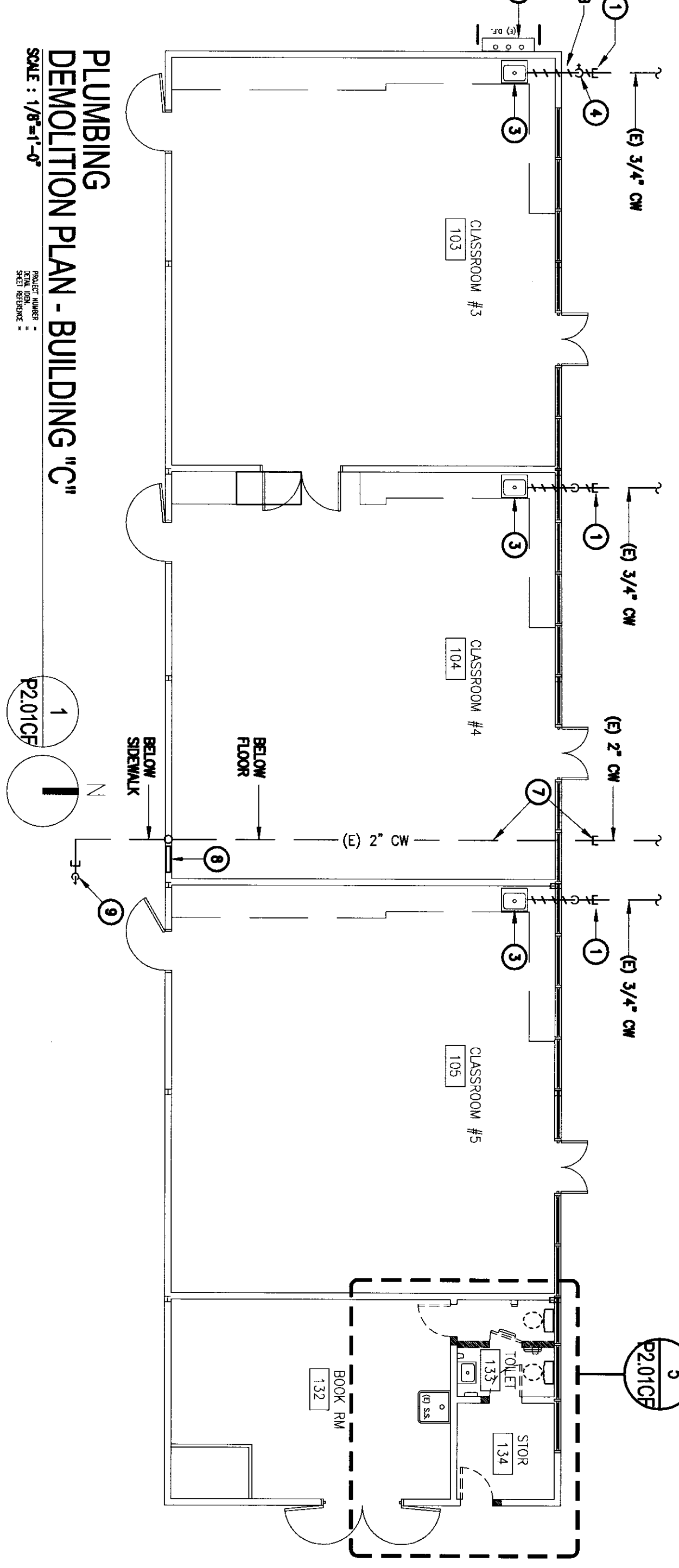

PLUMBING DEMOLITION PLAN - BUILDING "C"
SCALE: 1/8"=1'-0"

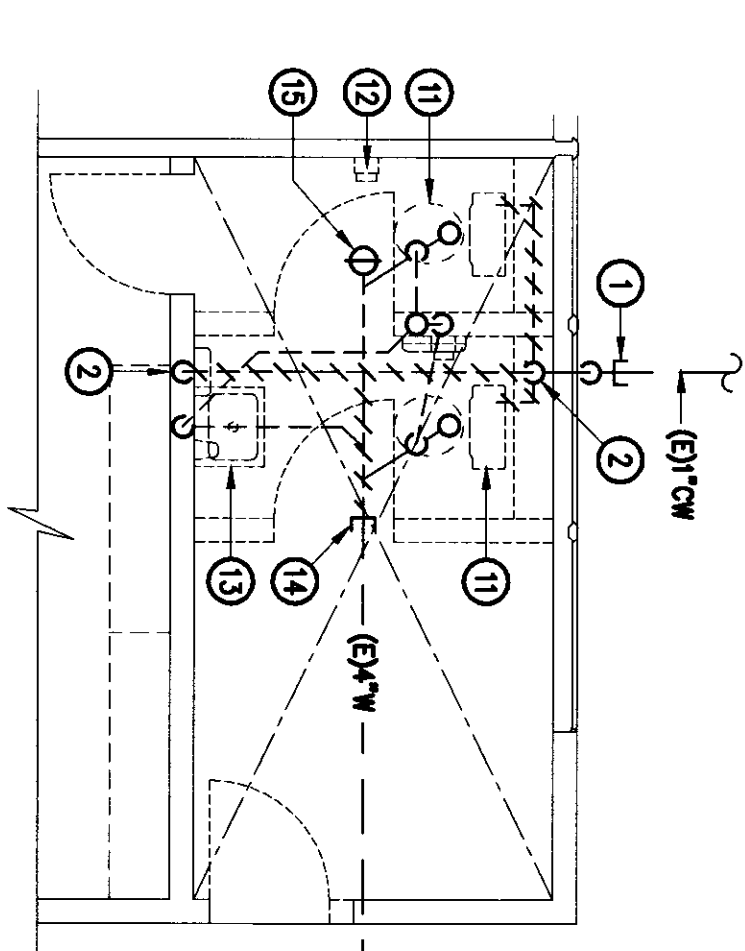

STAFF TOILET RM DEMOLITION PLAN 1333
SCALE: 1/4"=1'-0"

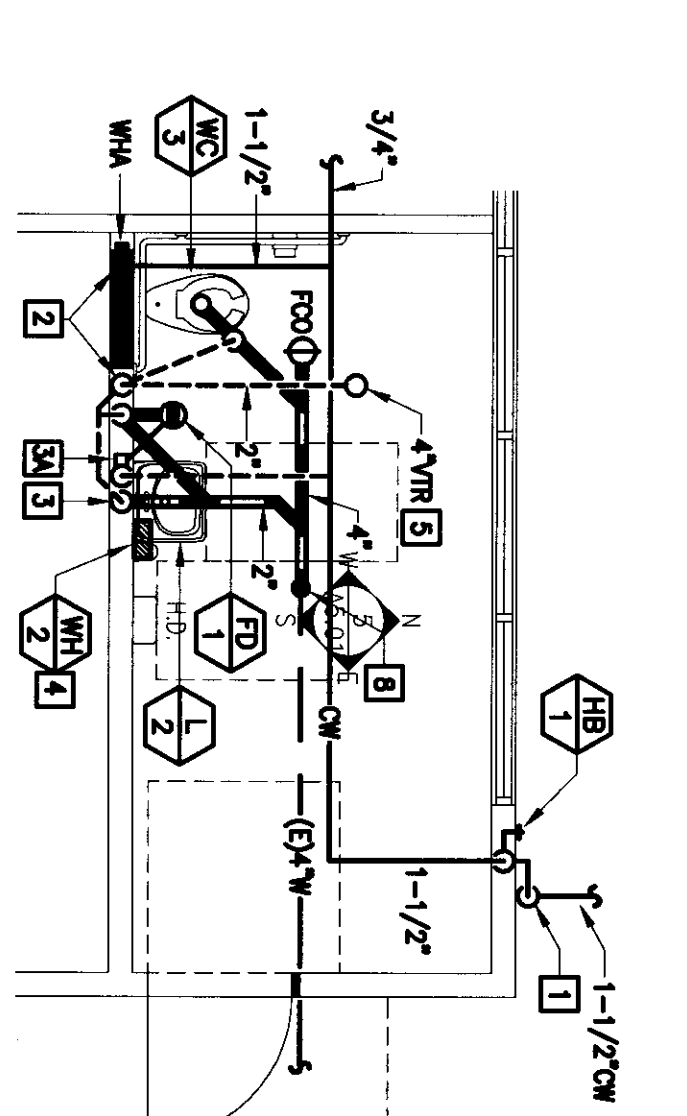

STAFF TOILET RM RECONSTRUCTION PLAN 1333
SCALE: 1/4"=1'-0"

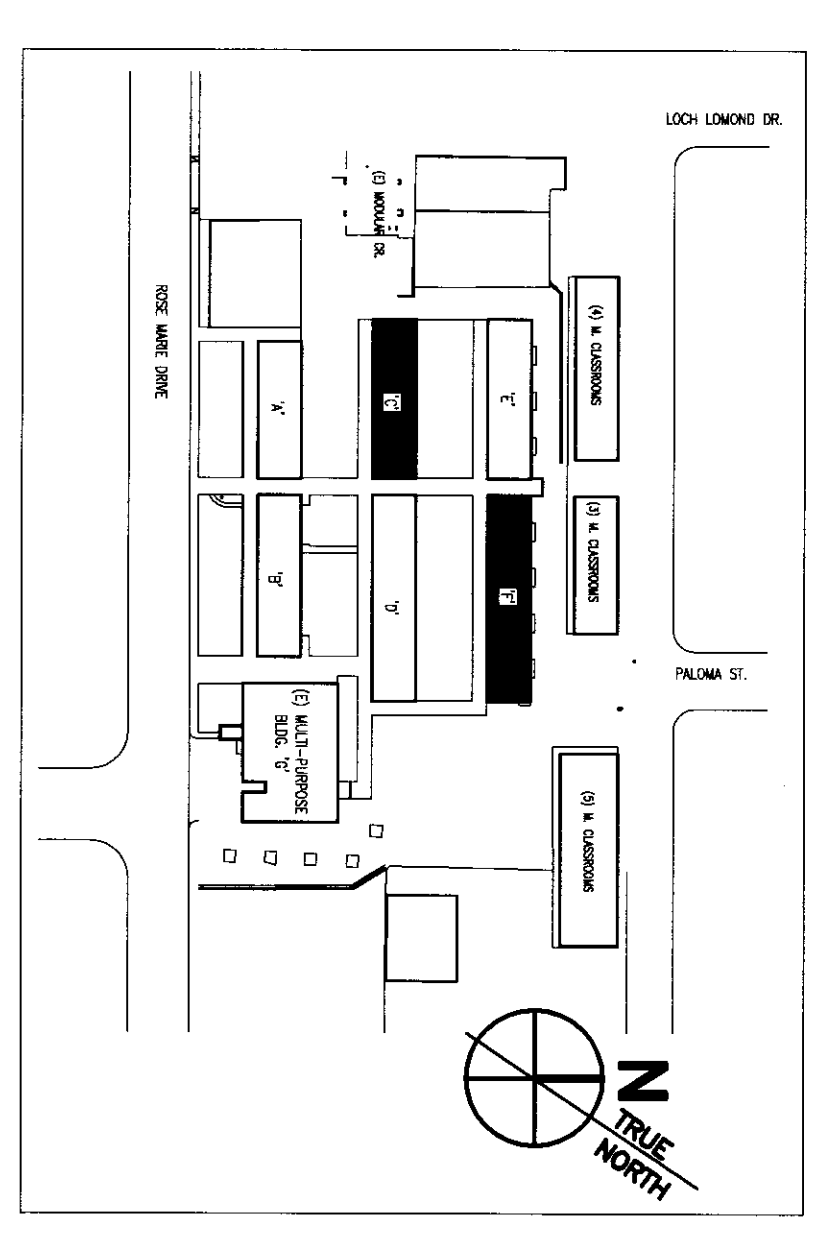

KEY PLAN

- ### DEMOLITION NOTES
- DISCONNECT (3)W BELOW GRADE AND ABANDON IN PLACE. REMOVE EXPOSED RISER AT BUILDING WALL AND PATCH WALL WATER TIGHT.
 - REMOVE UNUSED GALVANIZED WATER PIPING IN WALLS AND ABOVE CEILING.
 - REMOVE EXISTING PLUMBING FIXTURE AND WATER PIPING.
 - REMOVE EXISTING HOSE BIBB AND WATER SUPPLY ABOVE AND BELOW GRADE.
 - EXISTING DRINKING FOUNTAIN TO REMAIN, REMOVE (3) CW LINE.
 - REMOVE EXISTING DRINKING FOUNTAIN AND REPLACE WITH ACCESSIBLE (3) CW LINE.
 - CUT (3) 2" BELOW GRADE, CAP ENDS AND ABANDON IN PLACE.
 - DISCONNECT & REMOVE (3) FINE HOSE CABINET & PIPING, CUT (3) 2" CW SUPPLY AT FLOOR & REMOVE EXPOSED RISER.
 - REMOVE (3) HOSE BIBB, CAP UNUSED PIPE BELOW GRADE AND ABANDON IN PLACE, REPAIR SCHEDULE.
 - EXISTING SERVICE SINK & WATER HEATER TO REMAIN, REMOVE GALVANIZED WATER PIPING FOR REPLACEMENT WITH COPPER PIPE.
- ### RECONSTRUCTION NOTES
- 1-1/2" CW FLOOR, 3/4" CW RADIUS, 9" UP FROM BELOW GRADE. SHADE ON WALL, OFFSET INTO BUILDING WALL AND UP TO ABOVE CEILING. PROVIDE 3/4" TEE TO SERVE HOSE BIBB.
 - 1-1/2" CW DOWN IN WALL, 4" W. DOWN, 2" W. UP TO ABOVE CEILING.
 - 1/2" CW DOWN IN FLOORING, 2" W. DOWN WITH CO PLUMB, 1-1/2" W. UP AND OFFSET IN WALL.
 - INSTALL TRAP PRIMER IN WALL BOX WITH 40' DROP, 1/2" RISER LINE DOWN TO BELOW FLOOR & CONNECT TO FLOOR DRAIN.
 - INSTALL INSTANT FLOW ELECTRIC WATER HEATER ON WALL BELOW DRAIN ROD-UP-IN AND CONNECT. SEE REPAIR.
 - 4" TR. PROVIDE NEW ROOF FLASHING, REPAIR ROOF WATER TIGHT.
 - 3/4" CW DOWN IN WALL TO SERVE SINK, REMOVE EXISTING WASTE AND VENT, ROUGH-IN AND MAKE ALL FINAL CONNECTIONS.
 - RECONNECT 1/2" CW TO (3) DRINKING FOUNTAIN WITH NEW ANGLE STOP AND CONNECTOR.
 - #4-0 DRINKING FOUNTAIN, CONNECT 1/2" CW, 2" W. & 1-1/2" W. TO EXIST. UNIT. REMOVE EXISTING WASTE AND VENT, ROUGH-IN & MAKE ALL FINAL CONNECTIONS.
 - 3/4" CW DOWN IN WALL TO SERVE EXISTING SERVICE SINK, WATER HEATER AND NEW DRINKING FOUNTAIN AND HOSE BIBB. ROUGH-IN & CONNECT.
 - INSTALL HOSE BIBB RECESSED IN WALL, CONNECT 3/4" CW.

FLEWELLING & MOODY
architects | education

HEADQUARTERS OFFICE:
14 South Main Avenue, 2nd Floor
Oakland, CA 94612
Phone: 415.557.4477
Fax: 415.434.4477
Email: info@flewellingmoody.com

ANTELOPE VALLEY OFFICE:
1525 Steel Avenue, Suite 100
Antelope Valley, CA 95709
Phone: 916.437.7271
Fax: 916.437.8343
Email: hv@flewellingmoody.com

An Employee Owned Corporation

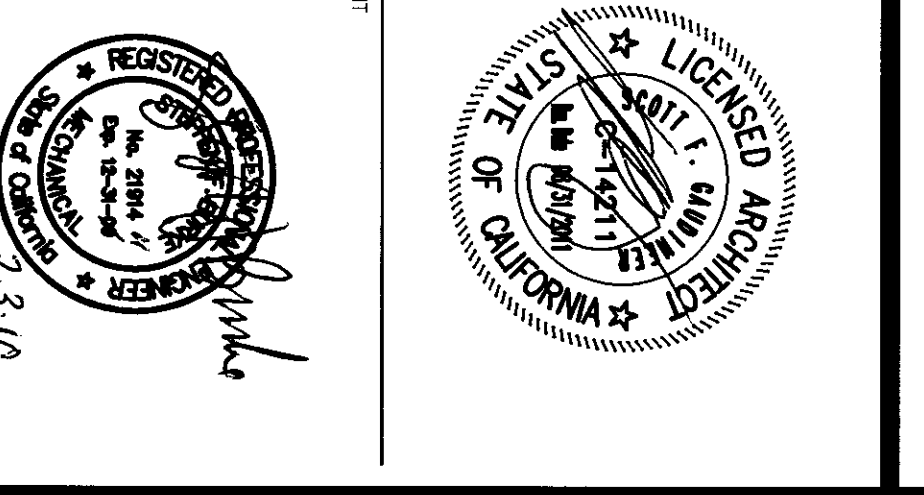

PROJECT:		ARCHITECT:	
DESIGNATION:		DATE:	
APPROVED BY:	DATE:	PROJECT:	DATE:
PROJECT:	DATE:	PROJECT:	DATE:
PROJECT:	DATE:	PROJECT:	DATE:

P2010CF

1-28-2010

MODERNIZATION PROJECT AT STEVENSON ELEMENTARY SCHOOL
2400 ROSS LANE DRIVE
BRIDGEWELL, CA 95305

BAKERFIELD CITY SCHOOL DISTRICT

BUILDING 'C' & BUILDING 'F'
PLUMBING DEMOLITION AND RECONSTRUCTION PLANS