

### RECONSTRUCTION NOTES

- 1 2" CW COPPER PIPE BELOW GRADE. SEE SITE PLAN, SHEET P1.01
- 2 RISE 2" CW UP SNUG ON WALL. OFFSET INTO BUILDING AS LOW FROM FINISH WALK AS POSSIBLE TO MISS FOOTING. CORE DRILL THRU WALL, PATCH AND REPAIR WALL AND SIDEWALK TO MATCH EXISTING. PAINT EXPOSED PIPE WALL COLOR.
- 3 2" CW UP ON WALL IN STORAGE ROOM AND OFFSET IN ATTIC. SUPPORT RISER TO WALL WITH PIPE CLAMPS.
- 4 3/4" CW DOWN IN WALL TO SERVE FUTURE(S). REMOVE EXISTING WASTE AND VENT IN WALL. ROUGH-IN AND MAKE ALL FINAL CONNECTIONS.
- 5 INSTALL INSTANT FLOW ELECTRIC WATER HEATER IN CABINET SPACE OR ON WALL BELOW LAV AS INDICATED. CONNECT 1/2" CW WITH SOV. ROUTE HW IN WALL TO SERVE FIXTURES. SEE DETAIL.
- 6 3/4" CW DOWN IN WALL AND RECONNECT TO EXISTING FIXTURES.
- 7 1 1/2" CW DOWN, IN WALL, OFFSET BELOW WINDOW TO SERVE FIXTURES. 4" W. DOWN AND CONNECT TO (E) 2" V. UP, SAWN-CUT EXISTING FLOOR AND REPAIR TO MATCH EXISTING.
- 8 EXTEND 1/2" CW DOWN IN WALL BELOW WINDOW AND REWORK (E) WASTE AND VENT AND MAKE ALL FINAL CONNECTIONS.
- 9 1 1/2" CW DOWN IN WALL TO SERVE FLUSH VALVES. INSTALL WHA.
- 10 INSTALL NEW SERVICE SINK FAUCET. CONNECT 3/4" HW & CW.
- 11 INSTANT-FLOW ELECTRIC WATER HEATER ON WALL AT CEILING. CONNECT 3/4" WITH SOV. DROP 1/2" HW DOWN IN WALL TO SERVE SS. SEE DETAIL.
- 12 SAW-CUT (E) FLOOR SLAB AS REQUIRED AND INSTALL FLOOR DRAIN. CONNECT 2" WASTE TO (E) 2" W. BELOW FLOOR. RISE 1-1/2" VENT UP IN WALL & CONNECT TO VENT HEADER. RENISH FLOOR TO MATCH EXISTING.
- 13 INSTALL TRAP PRIMER IN WALL WITH AP BELOW LAV. DROP 1/2" TFS LINE DOWN TO BELOW FLOOR & CONNECT TO FLOOR DRAIN.
- 14 INSTALL TRAP PRIMER IN WALL WITH AP BELOW LAV. WITH (2) TFS LINES. OFFSET TFS LINES IN WALL AT 2% SLOPE. DROP DOWN TO BELOW FLOOR & CONNECT TO FLOOR DRAINS.

### DEMOLITION NOTES

- 1 EXISTING PLUMBING FIXTURE TO REMAIN.
- 2 DISCONNECT AND REMOVE EXISTING PLUMBING FIXTURE FOR REPLACEMENT WITH ACCESSIBLE FIXTURE.
- 3 REMOVE EXISTING SHOWER ASSEMBLY. COMPLETE WITH SHOWER HEAD VALVES AND PING. FILL-IN SHOWER DRAIN WITH CONCRETE AND RENISH FLOOR TO MATCH EXISTING.
- 4 REMOVE (E) WATER HEATER FROM ATTIC SPACE. VERIFY LOCATION, DISCONNECT AND REMOVE FUE VENT AND REPAIR ROOF WATER TIGHT. REMOVE ALL EXISTING WATER AND GAS PING.
- 5 DISCONNECT (E) 2" CW AT FLOOR. REMOVE RISER. CAP REMAINING PIPE AND ABANDON, BELOW FLOOR & UNDER SIDEWALK.
- 6 EXISTING UNUSED 2" CW BELOW SIDEWALK AND BELOW FLOOR. CAP ENDS AND ABANDON IN PLACE.
- 7 REMOVE EXISTING HOSE BIBB & PING.
- 8 REMOVE ALL UNUSED GALVANIZED WATER PING INSIDE BUILDING.
- 9 EXISTING SERVICE SINK TO REMAIN. REMOVE EXISTING CW PING AND FAUCET ONLY FOR REPLACEMENT WITH NEW FAUCET.

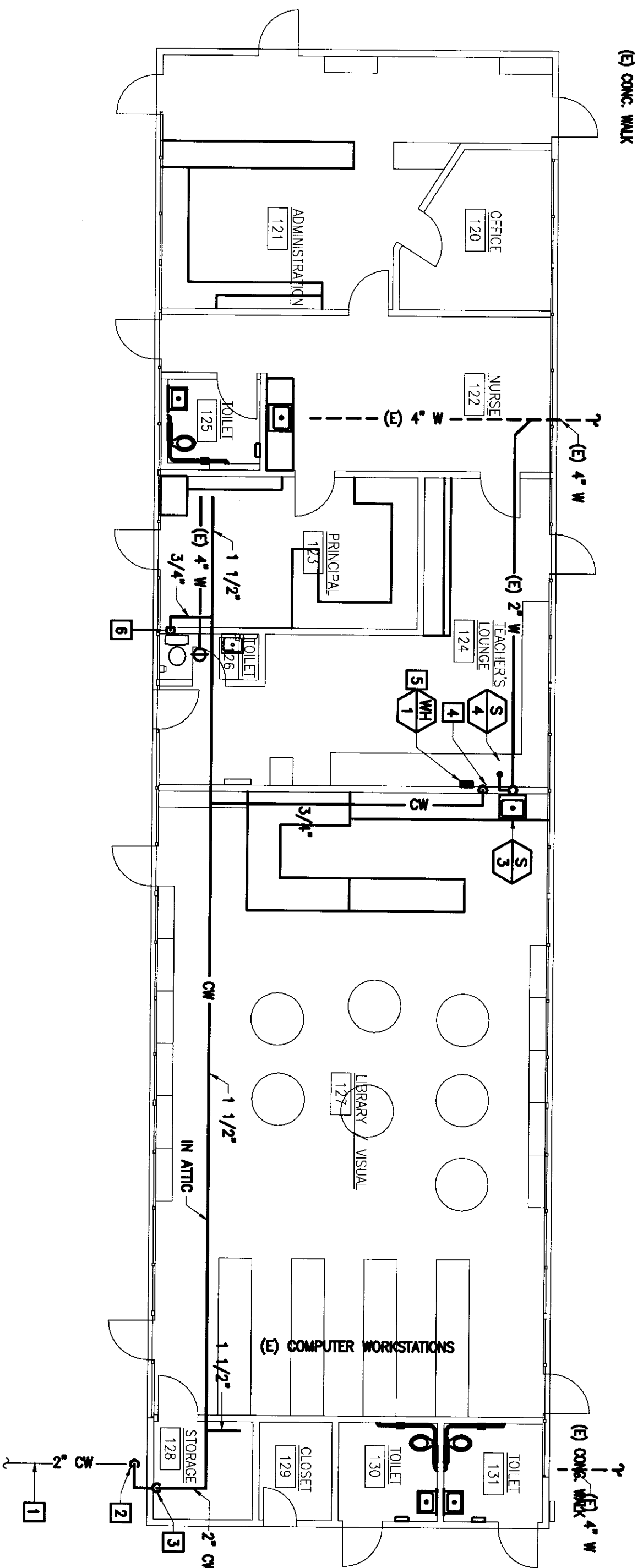

PLUMBING RECONSTRUCTION PLAN - BUILDING "B" - ADMINISTRATION  
SCALE: 1/8"=1'-0"  
DATE: 08/13/10

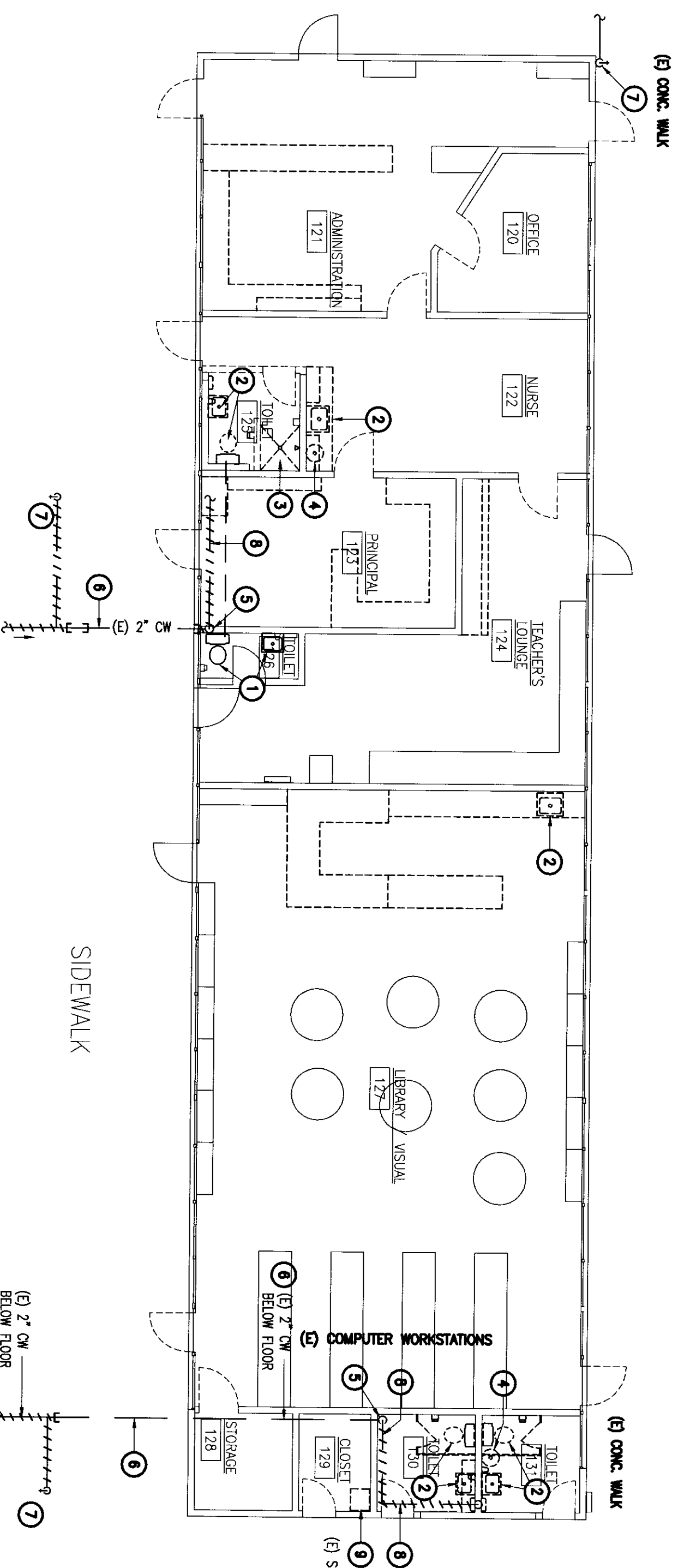

PLUMBING DEMOLITION PLAN - BUILDING "B" - ADMINISTRATION  
SCALE: 1/8"=1'-0"  
DATE: 08/13/10

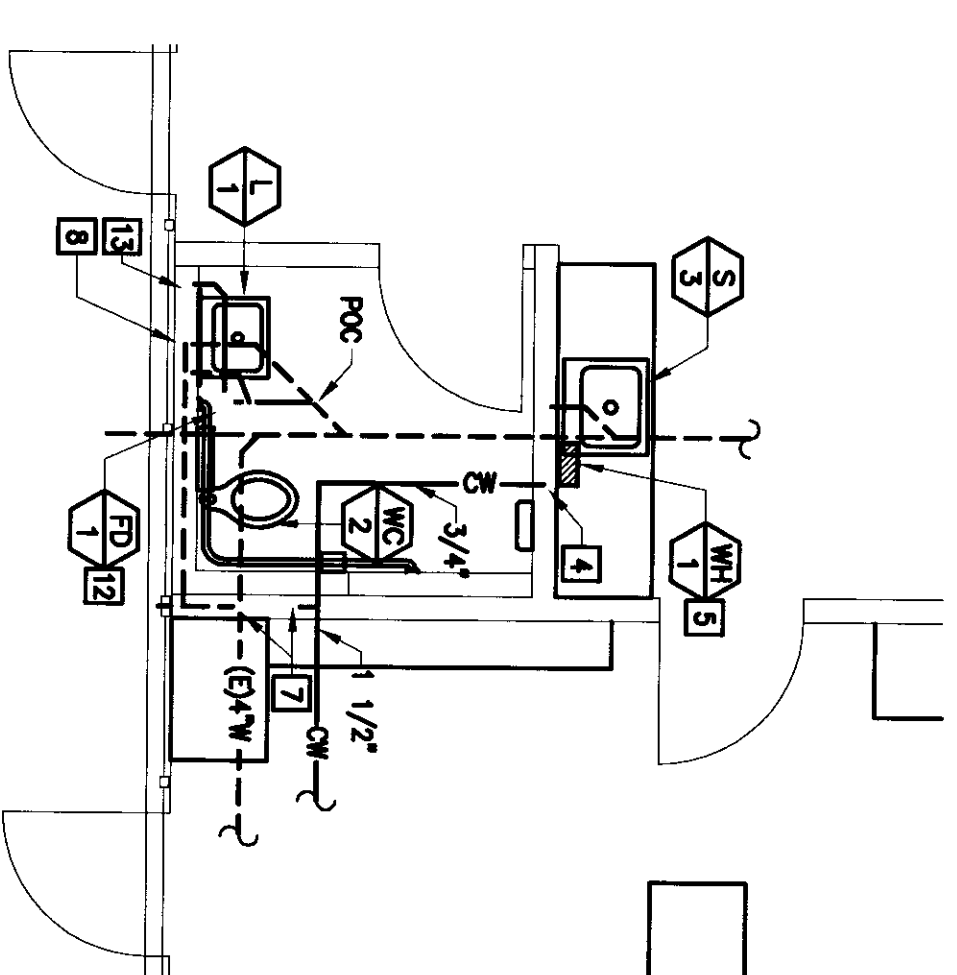

TOILET RM., BLDG. "B" RECONSTRUCT. PLAN 125  
SCALE: 1/4"=1'-0"  
DATE: 08/13/10

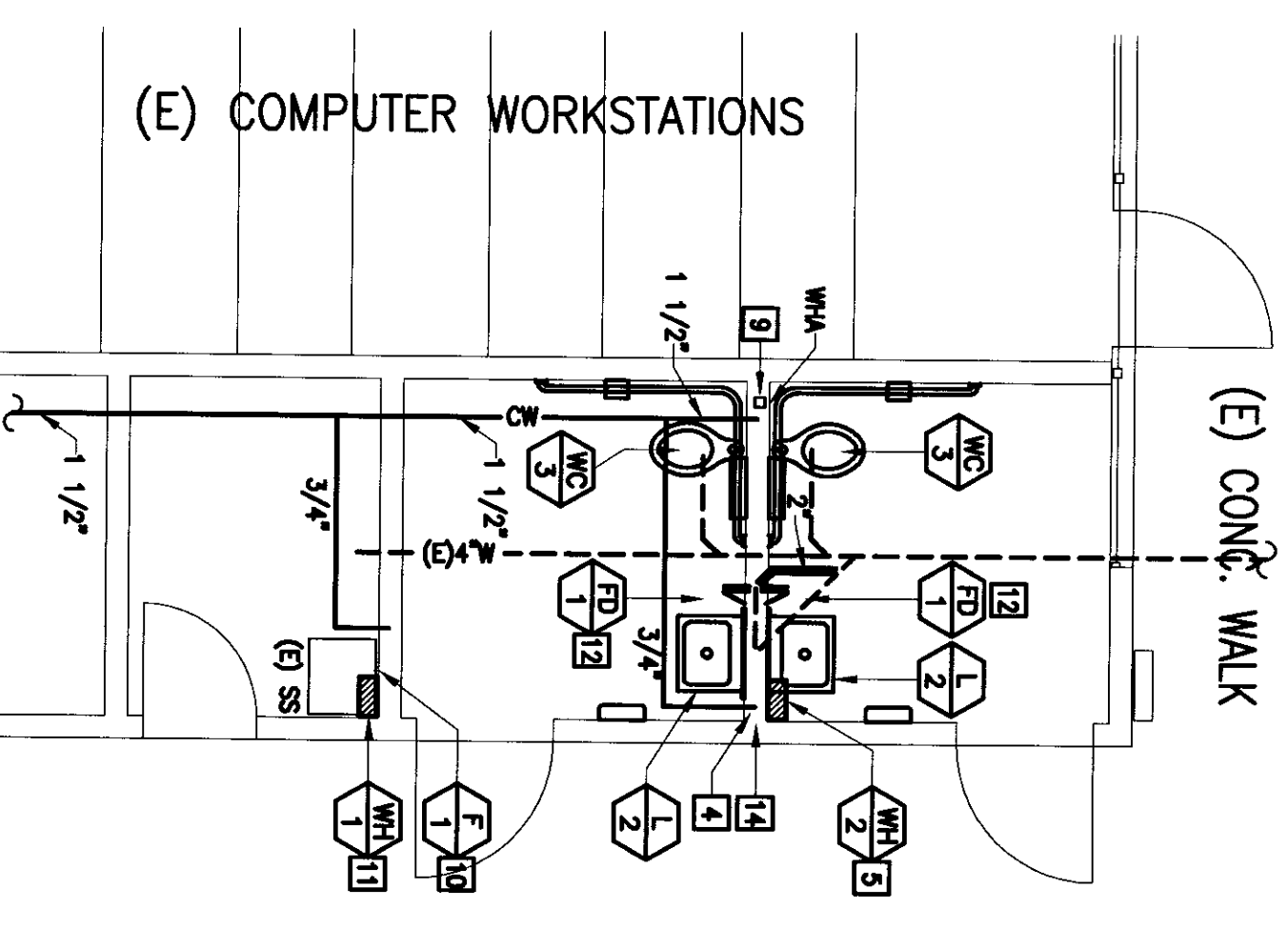

(E) COMPUTER WORKSTATIONS  
SCALE: 1/4"=1'-0"  
DATE: 08/13/10

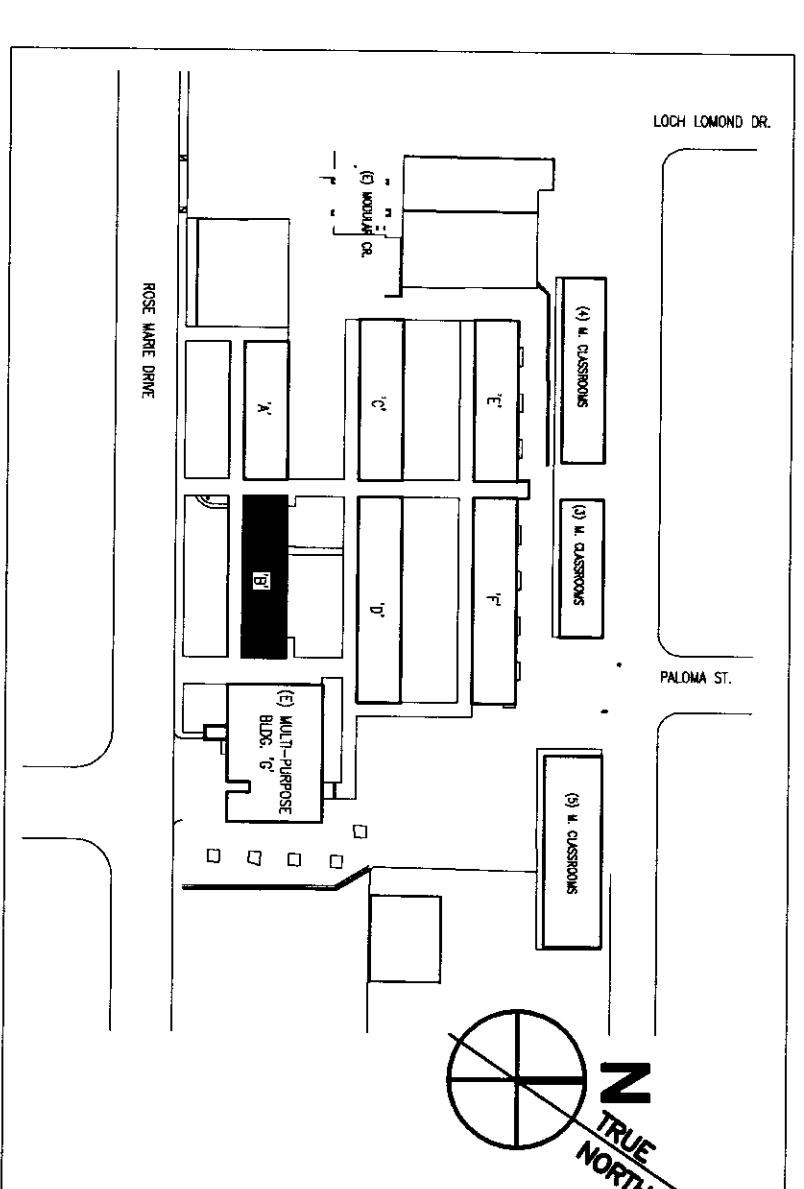

KEY PLAN

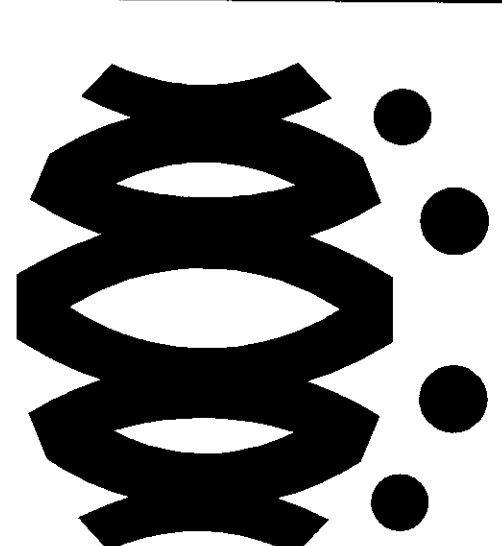

**FLEWELLING & MOODY**  
architects education

HEADQUARTERS OFFICE:  
141 South Lake Street, Suite 200  
Pasadena, California 91101  
626.448.877 FAX 626.448.877  
Email: fmoody@flewellingmoody.com

ANTELOPE VALLEY OFFICE:  
14000 West 14th Street, Suite 100  
Livermore, California 94550  
925.452.0771 FAX 925.452.0500  
Email: bmoody@flewellingmoody.com  
An Employee Owned Corporation

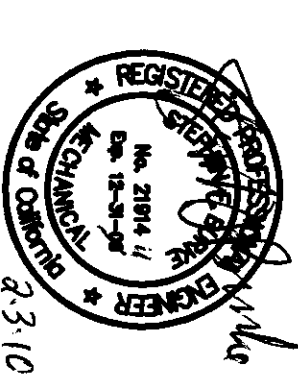
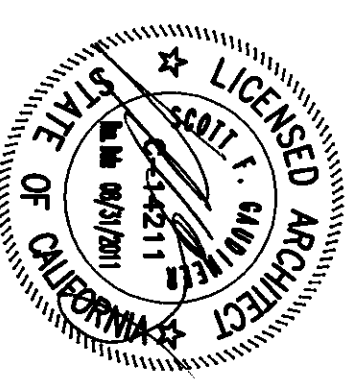

DISPOSITION STAMP  
DIV. OF THE STATE ARCHITECT  
APPROVED 11.3.8.17  
DATE 11/3/17  
BY J.K. S.B.  
J.K. S.B. 11/3/17

Drawn by: C.A. EE  
Checked by: J.K. SB  
No. 10000  
Revision Description

**MODERNIZATION PROJECT AT  
EVERGREEN ELEMENTARY SCHOOL,  
BAKERSFIELD, CA 93304**

**BAKERSFIELD CITY SCHOOL DISTRICT**

**BUILDING "B" -  
ADMINISTRATION  
PLUMBING DEMOLITION AND  
RECONSTRUCTION PLANS**

1-26-2010  
**P2.01B**