

BUILDING G FIRE ALARM DEMOLITION PLAN

SCALE: 1/8"=1'-0"

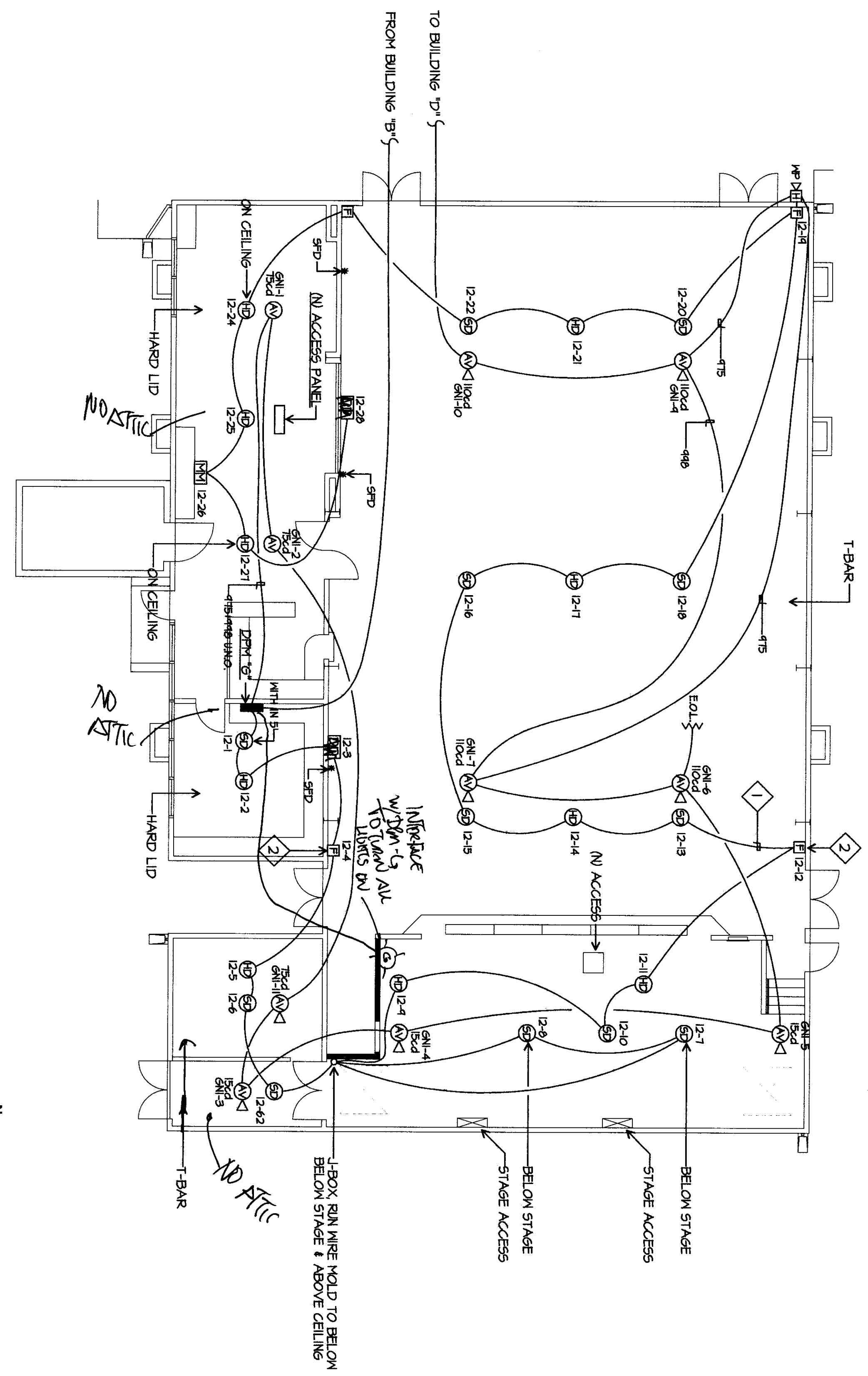

BUILDING G FIRE ALARM PLAN

SCALE: 1/8"=1'-0"

- FIRE ALARM PLAN NOTES**
- 1 SUPPORT FIRE ALARM CABLES EVERY 5' W/ REDD HOOKS AT LEAST 8" ABOVE CEILING. TYPICAL. FIRE ALARM CABLES AND THEIR SUPPORTS SHALL BE INDEPENDENT FROM COMMUNICATION CABLE SUPPORT, TYPICAL.
 - 2 SURFACE MOUNT 500 WIREMOUNT FROM CEILING TO PULL STATIONS. PROVIDE WIREMOUNT BACK BOX, PAINT TO MATCH, TYPICAL.

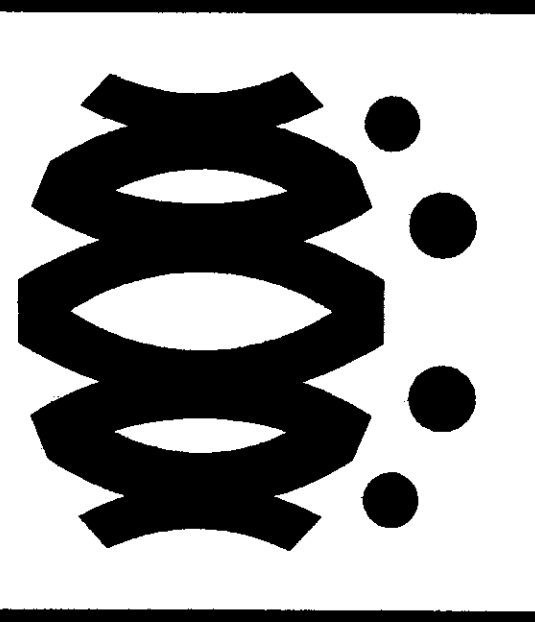

FLEWELLING & MOODY
architects for education

HEADQUARTERS OFFICE:
141 South Main Avenue, 201st Floor
Portland, Oregon 97111
Phone: 503.228.4600
Fax: 503.228.4601
Email: info@flemingmoody.com

ANTELOPE VALLEY OFFICE:
1103 West Locust Street
Lubbock, Texas 79401
Phone: 806.742.1111
Fax: 806.742.1112
Email: Antelope@flemingmoody.com

An Engineering Owned Corporation

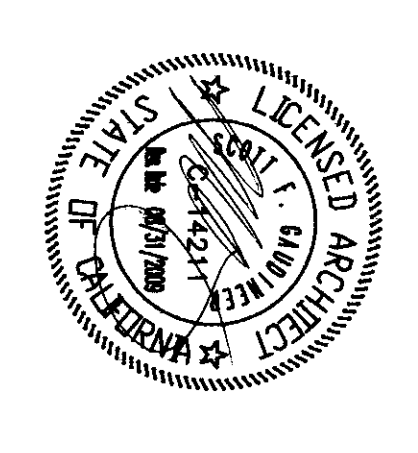

CONSULTANT:

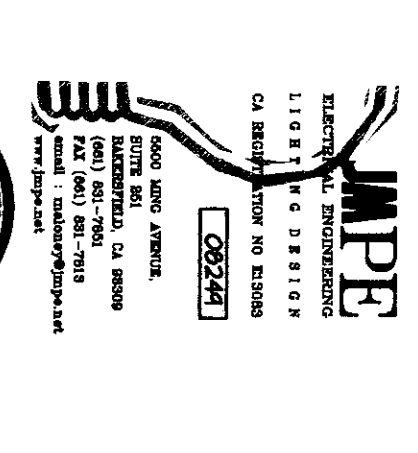

JMPE CONSULTANTS
1103 West Locust Street
Lubbock, Texas 79401
Phone: 806.742.1111
Fax: 806.742.1112
Email: info@jmpe.com

AGENCY:
IDENTIFICATION STAMP
DIV. OF THE STATE ARCHITECT
APPROVED 11 2 8 1 7
AC 1115 5/21/08
DATE: MAR 18 2010

Drawn by: AC
Checked by: FH
Submittal:
No. / Total: /
Description:

**MOERNZON PROJECT AT
EVERGREEN ELEMENTARY SCHOOL**
2000 ROSE MADE DRIVE
SPRINGFIELD, OR 97531

BIRMINGHAM CITY SCHOOL DISTRICT
**BUILDING G FIRE ALARM
DEMOLITION PLAN**
**BUILDING G FIRE ALARM
PLAN**

Job No.: 884200
Date: 1-14-2009
E-9.3