

BUILDING & COMMUNICATION DEMOLITION PLAN

SCALE: 1/8"=1'-0"

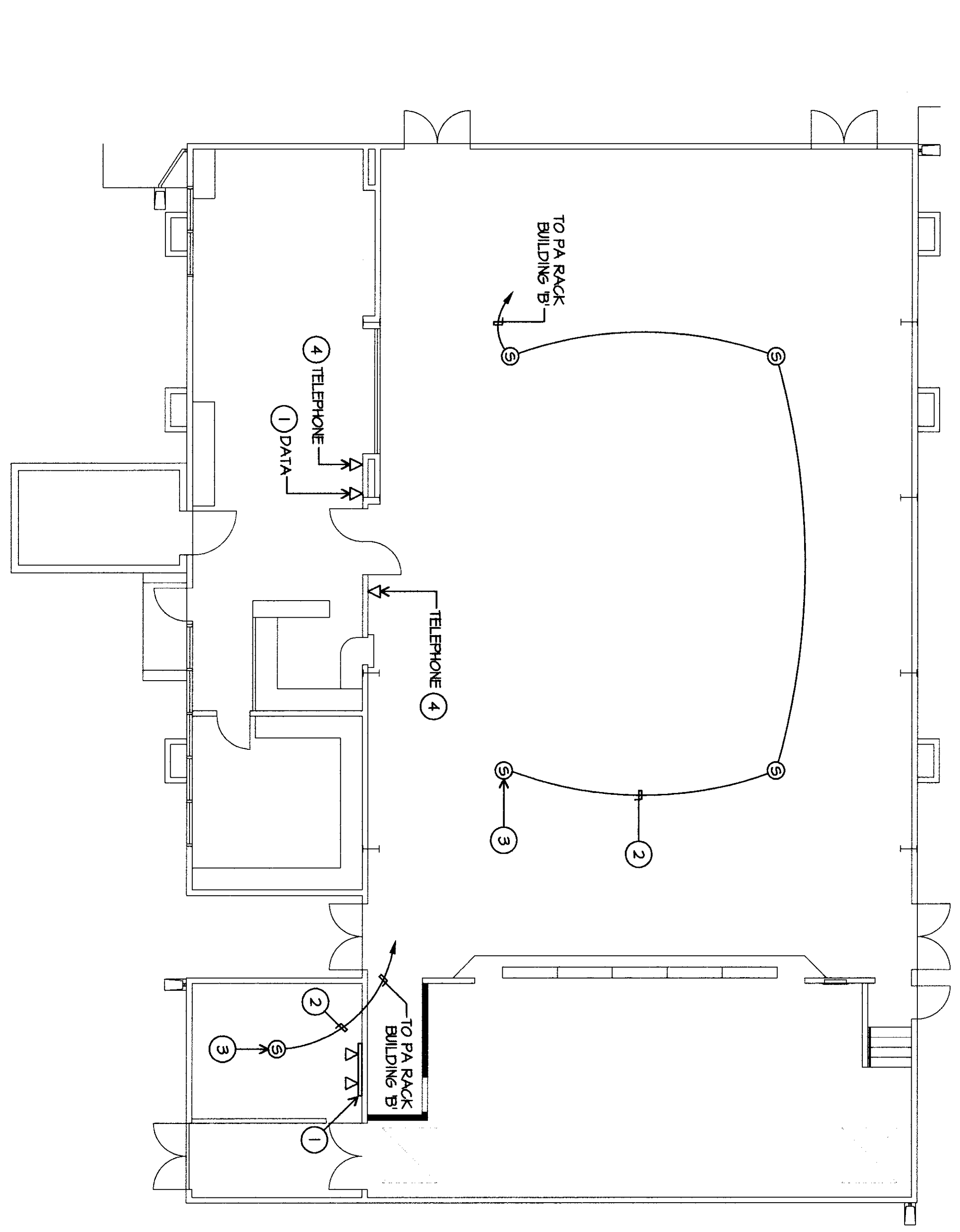

BUILDING & COMMUNICATION PLAN

SCALE: 1/8"=1'-0"

COMMUNICATION PLAN NOTES

- 1 EXISTING DATA DROPS TO REMAIN.
- 2 SUPPORT TELEPHONE AND/OR DATA AND/OR SPEAKER CABLES, ENTRY, E/W/YELLOW HOOKS AT LEAST 8" ABOVE CEILING. TYPICAL COMMUNICATION CABLES AND THEIR SUPPORT(S) SHALL BE INDEPENDENT FROM FIRE ALARM CABLE SUPPORT, TYPICAL.
- 3 PROVIDE ATLAS/MOORE #8072M 25W/70M OR EQUIVALENT CEILING MOUNTED SPEAKER. PROVIDE A DEDICATED CAT5 CABLE BACK REARSTIDE. TERMINATE ON 66 BLOCK. TERMINATE SHIELDED CABLE ON SPEAKER. PROVIDE 3 SERVICE LOOPS OF CABLE AT EACH SPEAKER LOCATION.
- 4 EXISTING PHONES TO REMAIN.

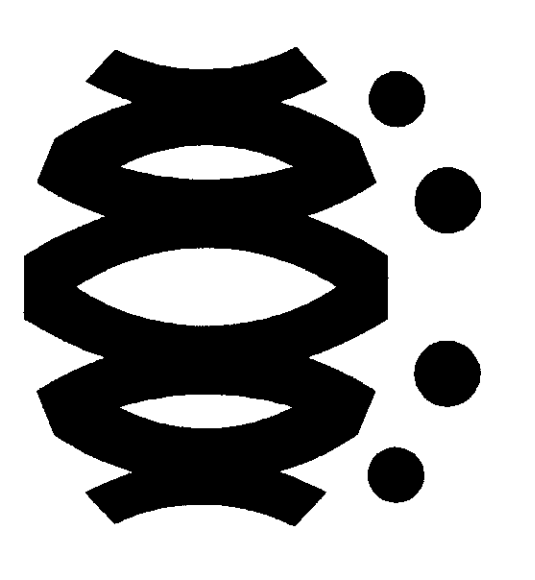

FLEWELLING & MOODY
architects for education

HEADQUARTERS OFFICE:
141 South Lake Avenue, Suite 100
Beverly Hills, CA 90212
PHONE: 310.274.6666
FAX: 310.274.6667
EMAIL: flewelling@flewellingmoody.com

ANTELOPE VALLEY OFFICE:
3525 West Center Boulevard
Antelope Valley, CA 91701
PHONE: 916.442.7777 FAX: 916.442.5343
EMAIL: flewelling@flewellingmoody.com

An Employee-Owned Corporation

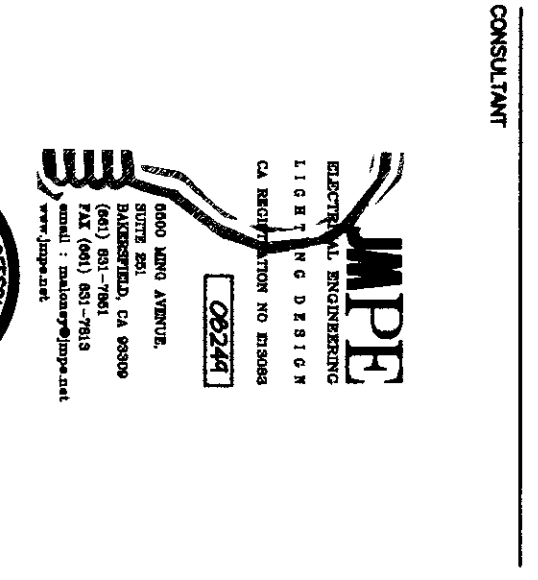
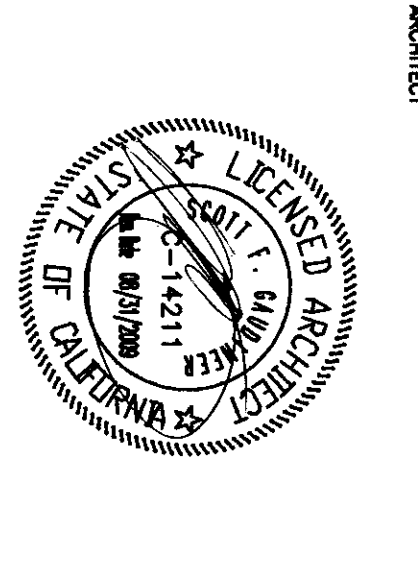

ARCHITECT
JIMMY M. PETERSON
1122 S. GARDEN ST.
SUNNYVALE, CA 94086
TEL: 415.335.1111
FAX: 415.335.1112
WWW.JMPECONSULTING.COM

ARCHITECT
DENISE KATHLEEN STAMPE
DIR. OF ARCHITECTURE
APR 03 11 2 8 17
AC 114533
DATE: 11/13/2009

Checked by: AC
Created by: PH

Revisions	No.	Date	Description

As Represented, and to the extent of the Act, by the undersigned and the undersigned's firm, the undersigned hereby certifies that the undersigned is a duly Licensed Architect in the State of California, No. 114533, and that the undersigned is the author of the architectural drawings and specifications herein, or that the undersigned is a duly Licensed Architect in the State of California, No. 114533, and that the undersigned is the author of the architectural drawings and specifications herein, or that the undersigned is a duly Licensed Architect in the State of California, No. 114533, and that the undersigned is the author of the architectural drawings and specifications herein.

**MODERNIZATION PROJECT AT
EVERGREEN ELEMENTARY SCHOOL
2600 ROSE WARE DRIVE
BAKERSFIELD, CA 93304**

BAKERSFIELD CITY SCHOOL DISTRICT

**BUILDING & COMMUNICATION
DEMOLITION PLAN
BUILDING & COMMUNICATION
PLAN**

Job No. 1894200
Date 1-14-2009
E-92