

BUILDING & ELECTRICAL DEMOLITION PLAN

SCALE: 1/8"=1'-0"

- ELECTRICAL DEMOLITION PLAN NOTES**
- 1 CONTRACTOR SHALL REMOVE DEVICES, BOXES, FITTINGS, CONDUIT, SURFACE RACEWAY AND CONDUCTORS ETC. BACK TO PANEL SERVING THEM. PROVIDE BANS FOR ALL UNUSED PIPINGS. COORDINATE WITH ARCHITECT'S REQUIREMENTS WITH PERMITS. CONSTRUCTION BAKERSFIELD CITY SCHOOL DISTRICT 601431-5885.
 - 2 WHERE REMOVED DEVICES, ETC. SERVE DOWNSTREAM OWNERS TO REMAIN, RECONNECT THESE.

- ELECTRICAL PLAN NOTES**
- 1 CONDUIT IN KITCHEN SHALL BE 3" DIA. RECEPTACLES SHALL BE INSTALLED IN CASI SURFACE MOUNT BACKBOX. COMPRESSION FITTINGS SHALL BE USED IN THE KITCHEN.
 - 2 RECEPTACLES IN MULTI-USE ROOM SHALL BE FED WITH VOM WIREHOLD DROPS FROM THE CEILING. ALL BRANCH CIRCUITS SHALL INCLUDE #12 GROUND CONSTRUCTION.
 - 3 ALL RECEPTACLES SHALL BE 18" A.F.F. MINIMUM.

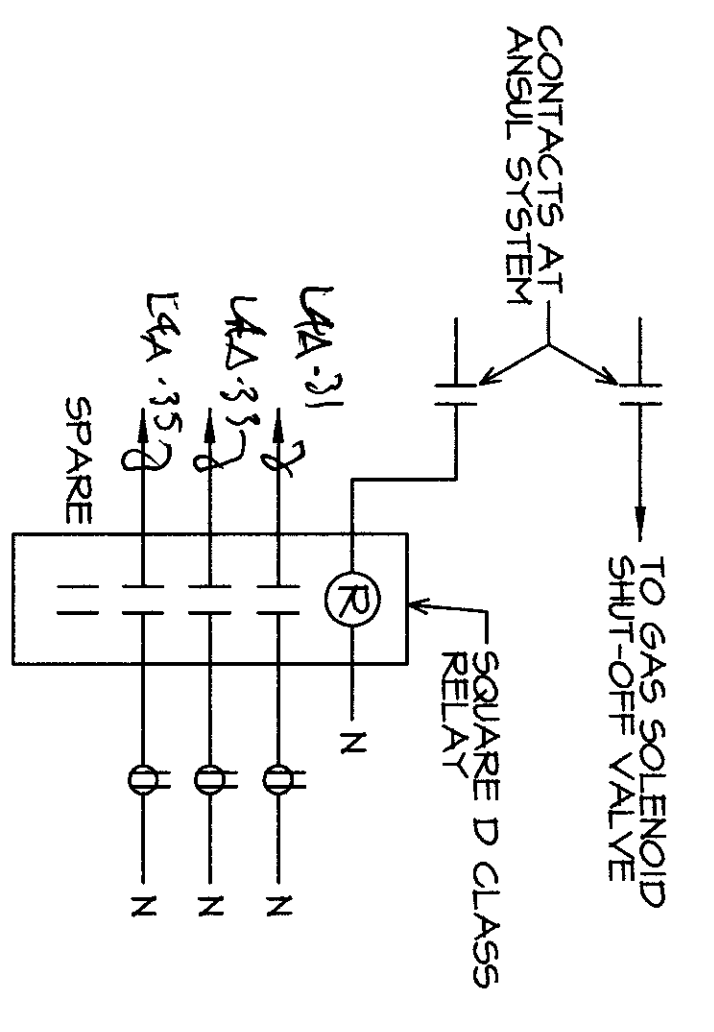

ANSUL INTERLOCK DIAGRAM

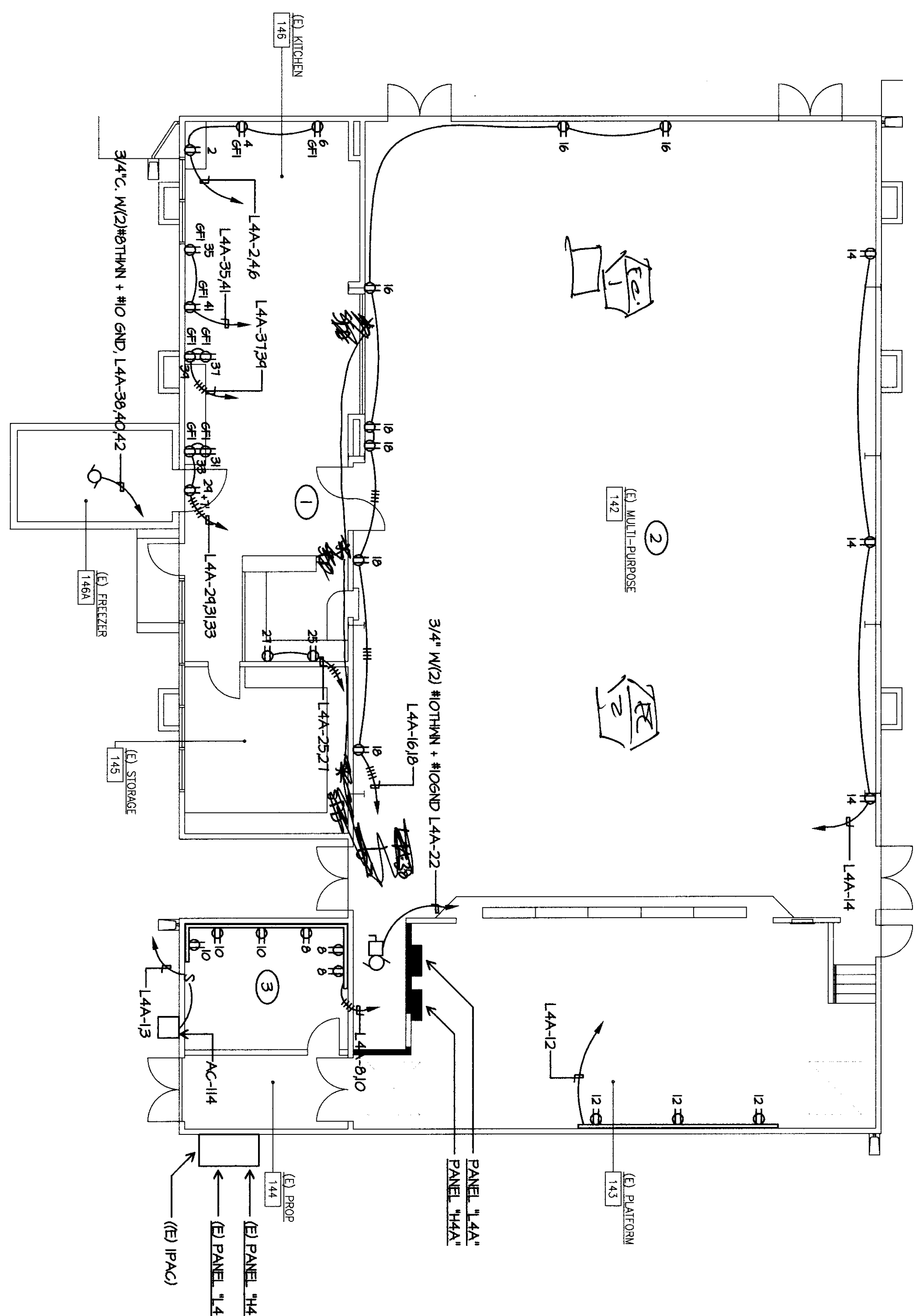

BUILDING & ELECTRICAL PLAN

SCALE: 1/8"=1'-0"

FLEWELLING & MOODY
architects /for education

HEADQUARTERS OFFICE:
41 South Main Street
Bakersfield, CA 93304
Phone: 805.338.8888
Email: flewelling@flewellingmoody.com

ANTELOPE VALLEY OFFICE:
1025 West Center Road
Antelope Valley, CA 91701
Phone: 818.946.7777 FAX: 818.946.3834
Email: bmoody@flewellingmoody.com
An Employee Owned Corporation

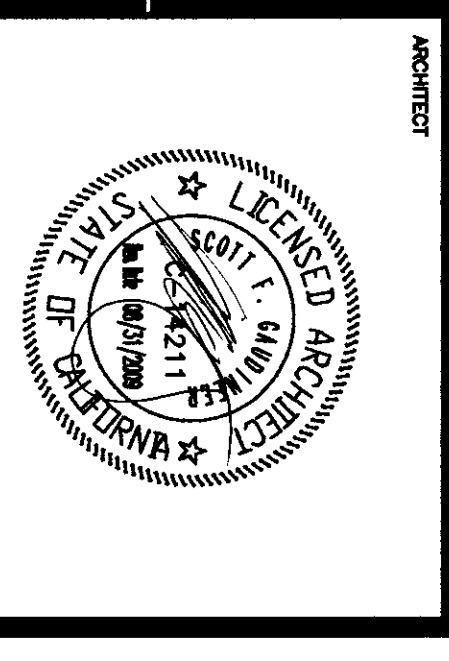

CONSULTANT:
JMP&E
JAMES M. PETERSON
ELECTRICAL ENGINEER
LICENSED PROFESSIONAL ENGINEER
NO. 10011
STATE OF CALIFORNIA

ARCHITECT:
FLEWELLING & MOODY
1025 WEST CENTER ROAD
ANTELOPE VALLEY, CA 91701
PHONE: 818.946.7777 FAX: 818.946.3834
EMAIL: bmoody@flewellingmoody.com

PROJECT:
MODERNIZATION STUDY
OF THE STATE ARCHITECT
APR 03 11 9 17
A.C. FLEWELLING
DATE: FEBRUARY 18, 2009

Drawn by AC
Checked by PH

No.	Date	Description

**MODERNIZATION PROJECT AT
EVERGREEN ELEMENTARY SCHOOL,
2600 ROSE LAURE DRIVE,
BAKERSFIELD, CA 93304**

BAKERSFIELD CITY SCHOOL DISTRICT

**BUILDING & ELECTRICAL
DEMOLITION PLAN
BUILDING & ELECTRICAL
PLAN**

Job No. **1894300**
Date: **1-14-2009**
E-90