

FLEWELLING & MOODY
architects education

HEADQUARTERS OFFICE:
141 South Lake Avenue, 20th Floor
Costa Mesa, CA 92626
E-MAIL: info@flewellingmoody.com
www.flewellingmoody.com

ANTELOPE VALLEY OFFICE:
1325 West Luskwood Boulevard
95610-1071 FAX: 916-942-2843
E-MAIL: antelope@flewellingmoody.com

An Ecoplymer Group Corporation

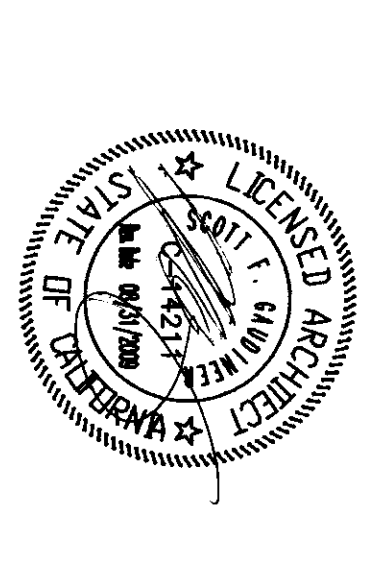

CONTRACTOR

JMPE
JAMES M. P. E.
1325 WEST LUSKWOOD BOULEVARD
ANTLOPE VALLEY, CA 95610
TEL: 916-942-2843
FAX: 916-942-2843
WWW.JMPE.COM

AGENCY

IDENTIFICATION STAMP
DIV. OF THE STATE ARCHITECT
APPROVED 11 28 17
AC/M/PS/RS
DATE MAR 18 2010

Drawn by	AC	
Checked by	PH	
Revised		
No.	Date	Description

NOTES:
1. ALL DIMENSIONS UNLESS OTHERWISE NOTED ARE IN FEET AND INCHES.
2. ALL WORK SHALL BE IN ACCORDANCE WITH THE LATEST EDITIONS OF THE CALIFORNIA BUILDING CODES AND ALL APPLICABLE LOCAL ORDINANCES.
3. THE CONTRACTOR SHALL BE RESPONSIBLE FOR OBTAINING ALL NECESSARY PERMITS AND APPROVALS FROM THE APPLICABLE AGENCIES.
4. THE CONTRACTOR SHALL MAINTAIN ACCESS TO ALL ADJACENT PROPERTIES AT ALL TIMES.
5. ALL UTILITIES SHALL BE LOCATED AND DEPTH MARKED PRIOR TO ANY EXCAVATION WORK.
6. ALL MATERIALS AND WORKMANSHIP SHALL BE SUBJECT TO INSPECTION AND APPROVAL BY THE ARCHITECT AND THE CITY ENGINEER.
7. THE CONTRACTOR SHALL MAINTAIN A NEAT AND ORDERLY WORK SITE AT ALL TIMES.
8. ALL WASTE MATERIALS SHALL BE PROPERLY DISPOSED OF AT THE END OF EACH WORK DAY.
9. THE CONTRACTOR SHALL BE RESPONSIBLE FOR OBTAINING ALL NECESSARY PERMITS AND APPROVALS FROM THE APPLICABLE AGENCIES.
10. THE CONTRACTOR SHALL MAINTAIN ACCESS TO ALL ADJACENT PROPERTIES AT ALL TIMES.

**MODERNIZATION PROJECT AT
EVERGREEN ELEMENTARY SCHOOL**
2960 ROSE MARIE DRIVE
BAKERSFIELD, CA 93304

BAKERSFIELD CITY SCHOOL DISTRICT

**BUILDING F FIRE ALARM
PLAN**

Job No. **984200**
Date **1-14-2009**
E-8.3

FIRE ALARM PLAN NOTES

1 SUPPORT FIRE ALARM CABLES EVERY 5' W/ RED HOOKS AT LEAST 3" ABOVE CEILING TYPICAL. FIRE ALARM CABLES AND THEIR SUPPORTS SHALL BE INDEPENDENT FROM COMMUNICATION CABLE SUPPORT TYPICAL.

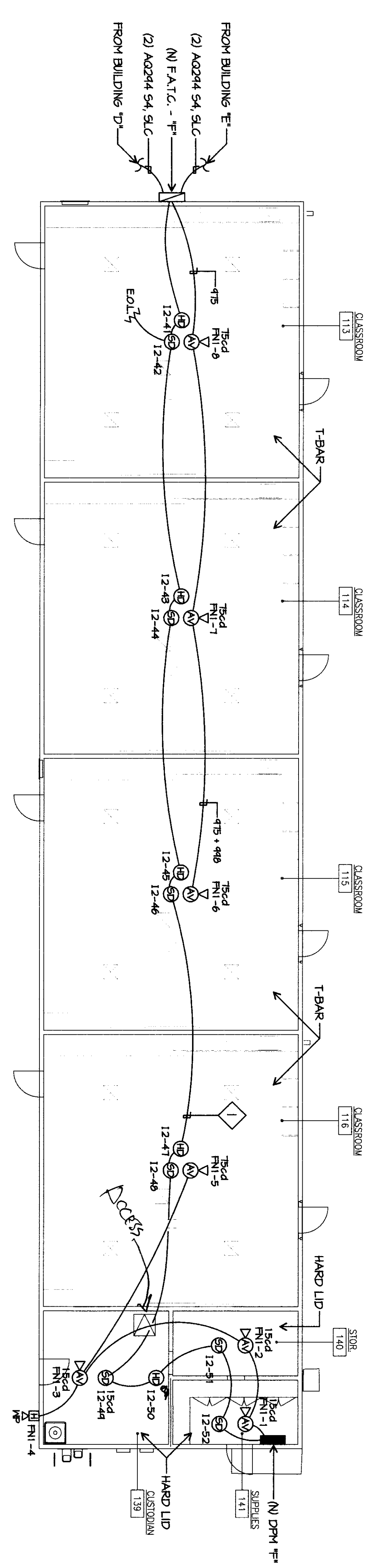

BUILDING F FIRE ALARM PLAN

