

FLEWELLING & MOODY
architects for education

HEADQUARTERS OFFICE:
1410 UNIVERSITY AVENUE
PASADENA, CALIFORNIA 91101
TEL: 626.441.8171 FAX: 626.441.6477
EMAIL: fw@flemwell.com

ANTIOPE VALLEY OFFICE:
LATHAM, CALIFORNIA 95334
916.451.0771 FAX: 916.451.0244
EMAIL: antiope@flemwell.com

An Employee Owned Corporation

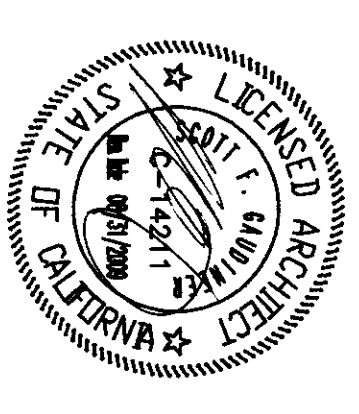

ARCHITECT

CONSULTANT

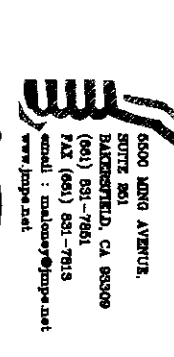
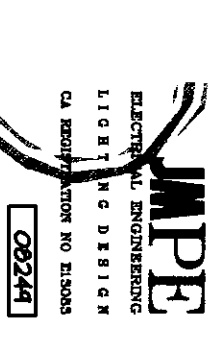

ARCHITECT

REGISTRATION STAMP
DIV. OF THE STATE ARCHITECT
APPROX. 11.9.11
AC 111542
DATE 11/13/2010

DESIGNED BY

CHECKED BY

DATE

DESCRIPTION

No.	Date	Description

NOTES:
1. The information on this drawing is the property of F&M. It is to be used only for the project and site for which it was prepared. It is not to be used for any other project or site without the written consent of F&M. It is not to be used for any other project or site without the written consent of F&M.

MODERNIZATION PROJECT AT
EVERGREEN ELEMENTARY SCHOOL
2660 ROSE WARE DRIVE
BAKERSFIELD, CA 93304

BAKERSFIELD CITY SCHOOL DISTRICT

BUILDING D FIRE ALARM
DEMOLITION PLAN
BUILDING D FIRE ALARM
PLAN

JOB NO.
884200

E-6.3

DATE
1-14-2009

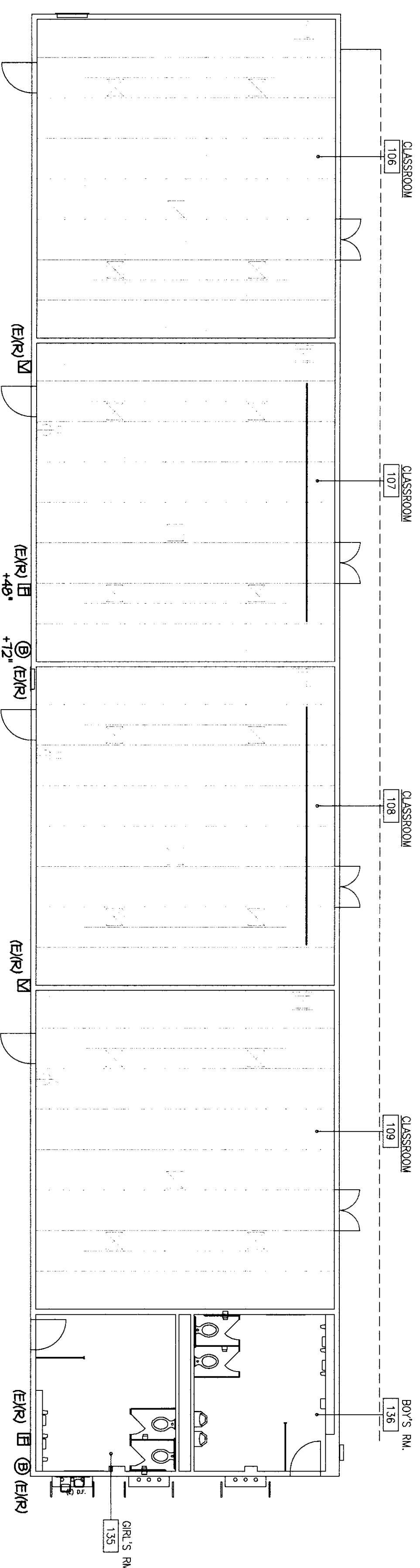

BUILDING D FIRE ALARM DEMOLITION PLAN

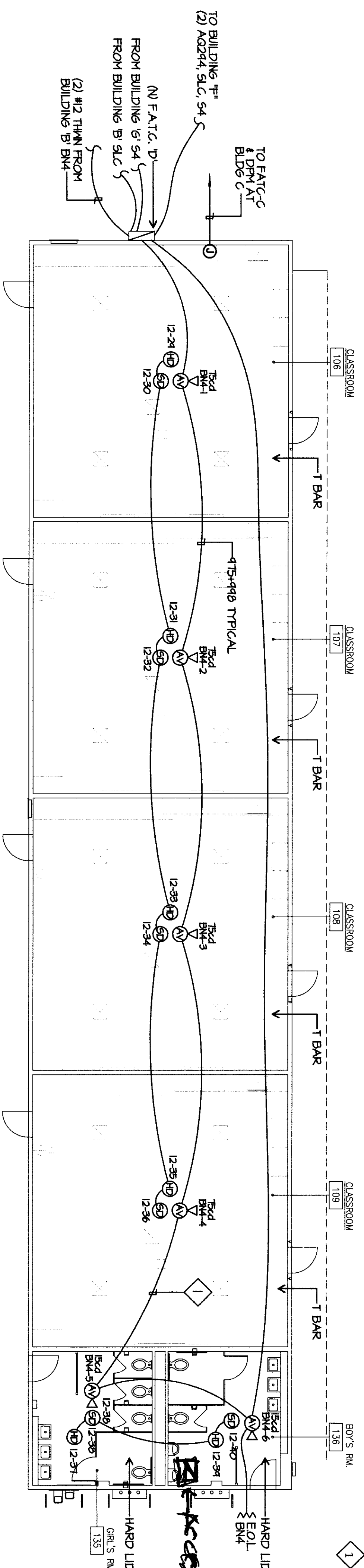
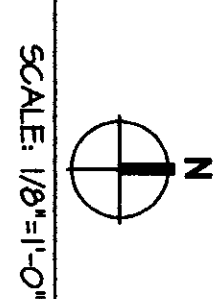

BUILDING D FIRE ALARM PLAN

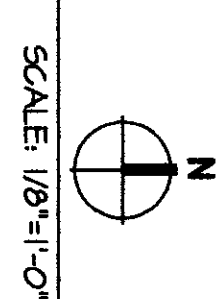

FIRE ALARM PLAN NOTES
1 SUPPORT THE ALARM CABLES EVERY 5' W/ RED HOOKS AT LEAST 8" ABOVE CEILING. TYPICAL FIRE ALARM CABLES AND THEIR SUPPORTS SHALL BE INDICATED FROM COMMUNICATIONS CONTRACTOR'S TYPICAL.