

FLEWELLING & MOODY
architects education

HEADQUARTERS OFFICE:
41
14500 BARKLEY AVE
IRVINE, CALIFORNIA 92614
CALL (949) 852-3322 FAX (949) 852-4687
EMAIL: flewellinq&moo@fwm.com

ANTelope VALLEY OFFICE:
14000
10101 WILSON BLVD
DALLAS, TEXAS 75243
CALL (972) 294-8444 FAX (972) 294-8445
EMAIL: flewellinq&moo@fwm.com

An Employee Owned Corporation

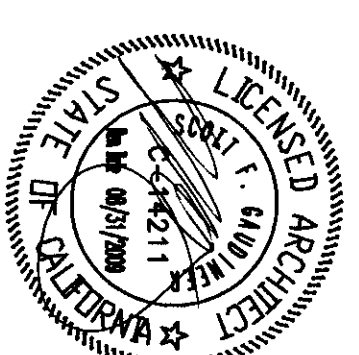

CONSULTANT

JMP
JAMES M. PONCE
REGISTERED PROFESSIONAL ARCHITECT
LICENSE NO. 12829-2
STATE OF CALIFORNIA
14500 BARKLEY AVE
IRVINE, CA 92614
TEL: (949) 852-3322
FAX: (949) 852-4687
WWW.FLEWELLINGANDMOODY.COM

NOTARY PUBLIC

NOTARY PUBLIC STATE OF CALIFORNIA
MELISSA J. HOFFMAN
10101 WILSON BLVD SUITE 1400
DALLAS, TEXAS 75243
TEL: (972) 294-8444
FAX: (972) 294-8445

APPROVED
REGISTRATION STAMP
DIR OF THE STATE ARCHITECT
ARCH (1) 28117
AC (1) 18206
DATE: MAR 12 2010

Drawn by: AC
Checked by: PH
Reviewed by:
Date:

No.	Code	Description

1. This drawing shall be sealed by the Professional Engineer and Architect responsible for the design and construction of the building. The Professional Engineer shall be responsible for the design of the building and the Architect shall be responsible for the design of the building's appearance.

2. This drawing shall be sealed by the Professional Engineer and Architect responsible for the design and construction of the building. The Professional Engineer shall be responsible for the design of the building and the Architect shall be responsible for the design of the building's appearance.

**MODERNIZATION PROJECT AT
EVERGREEN ELEMENTARY SCHOOL**
2800 ROSE MAUIE DRIVE
BAKERFIELD, CA 93304

BAKERFIELD CITY SCHOOL DISTRICT

**BUILDING C FIRE ALARM
DEMOLITION PLAN
BUILDING C FIRE ALARM
PLAN**

Job No.
1894200

Scale
E-6.3

Date
1-14-2009

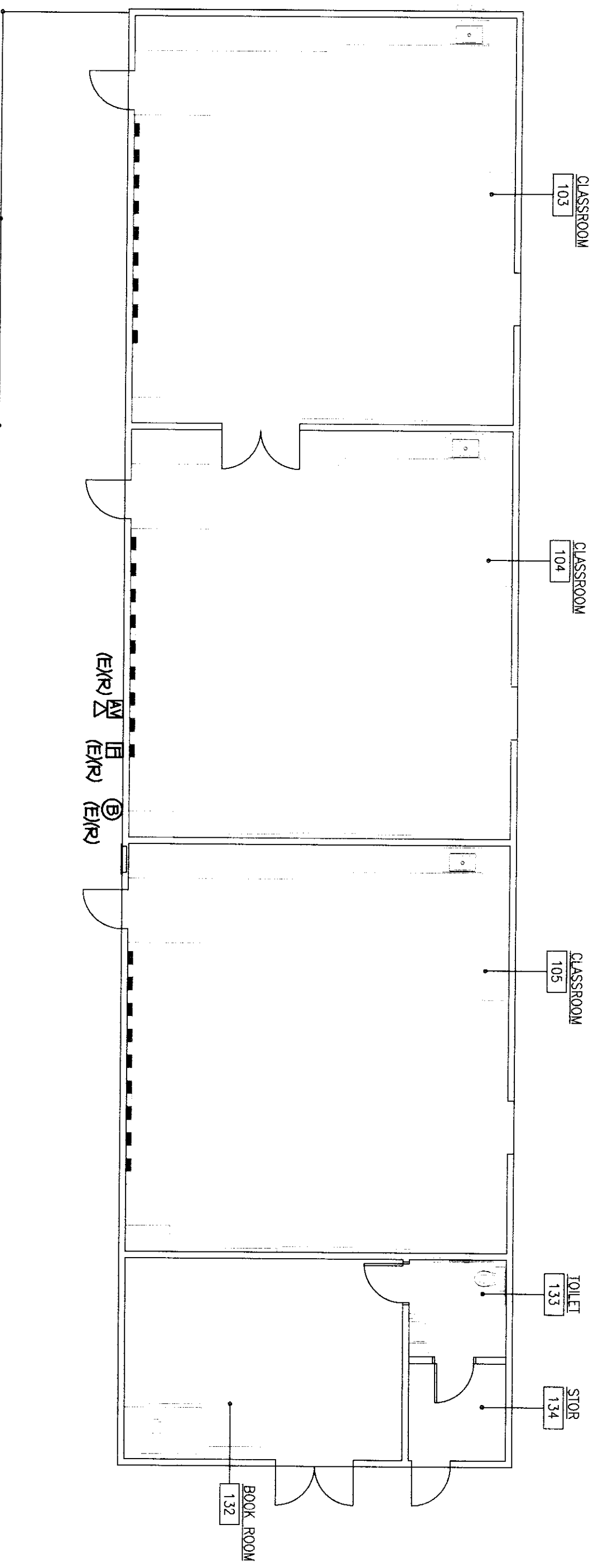

BUILDING C FIRE ALARM DEMOLITION PLAN

SCALE: 1/8"=1'-0"

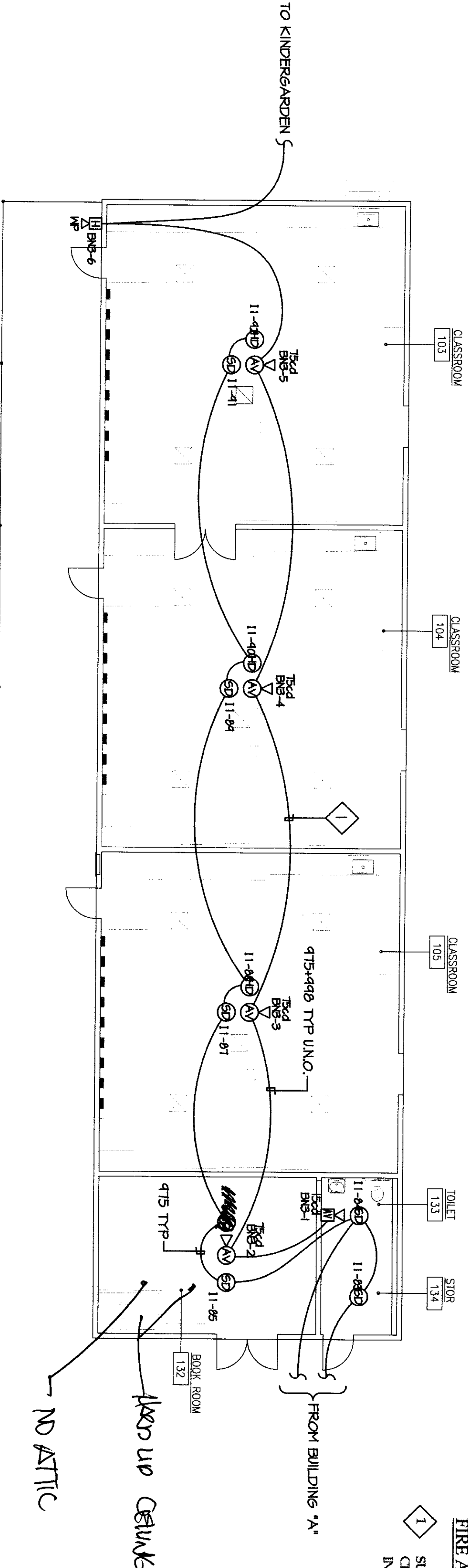

BUILDING C FIRE ALARM PLAN

SCALE: 1/8"=1'-0"

FIRE ALARM PLAN NOTES

1. SUPPORT FIRE ALARM CABLES EVERY 2' W/ RED J-HOOKS AT LEAST 8" ABOVE CEILING. TYPICAL. FIRE ALARM CABLES AND THEIR SUPPORTS SHALL BE INDEPENDENT FROM COMMUNICATION CABLE SUPPORT. TYPICAL.