

FIXTURE SCHEDULE

TYPE	MANUFACTURER & CATALOG NO.	MFR	LAMP TYPE	WATTS	BALLAST	LENS	REMARKS	MOUNTING
1	FOCAL POINT SPOT F3024B/27/05W/MS5594H	GE	F3024B 3500K	2/32	GE			RECESSED
2	FOCAL POINT SPOT F3024B/27/05W/MS5594H	GE	F3024B 3500K	2/32	GE			RECESSED
3	KENAL MILEMIUM STREET MHL18-48R/MC2282S27DULC	GE	F327B 3500K	2/32	ELECTRONIC	OPTAL	S/M 8 FT VIAL W/180 ROUND	SURFACE
4	KENAL MILEMIUM STREET MHL18-48R/MC2282S27DULC	GE	F327B 3500K	2/32	ELECTRONIC	OPTAL	S/M 8 FT VIAL W/180 ROUND	SURFACE
5	KENAL AUDIOMAX	LED	48		ELECTRONIC		U/C EXHIBIT 4'	SURFACE
6	LIITHONIA LPMW27/27/20	LED			NIOD BATTERY	RED	LED EXIT SIGN W/BATTERY BACK UP	SURFACE
7	LIITHONIA LPMW27/27/20	LED			NIOD BATTERY	RED	LED EXIT SIGN W/BATTERY BACK UP	SURFACE
8	LIITHONIA LPMW27/27/20	LED			NIOD BATTERY	RED	LED EXIT SIGN W/BATTERY BACK UP	SURFACE
9	FOCAL POINT SPOT F3024B/27/05W/MS5594H	GE	F3024B 3500K	5/30	ELECTRONIC	CONVEX	SHUTE EXHIBIT 4x4	SURFACE IN T-BAR
10	LSI TRACK 6135/01300, (6) VARI-DIM-AAA988	GE	MR6 50	50	ELECTRONIC TRANSFORMER		12" TRACK W/ (6) FIXTURES	SURFACE ON T-BAR
11	CONTECH LNB30-27-01338P	GE	MR6 50	50	ELECTRONIC TRANSFORMER		LV, ADJUSTABLE MR6 DOWNLIGHT	RECESSED
12	FOCAL POINT SPOT F3024B/27/05W/MS5594H	GE	F3024B 3500K	2/32	ECO SYSTEM			RECESSED

DESCRIPTION	INSTALLATION
1. All fixtures shall be installed in accordance with the manufacturer's instructions and the applicable building code.	
2. All recessed fixtures shall be installed in a manner that allows for proper ventilation and heat dissipation.	
3. All surface-mounted fixtures shall be installed in a manner that allows for proper heat dissipation.	
4. All fixtures shall be installed in a manner that allows for proper heat dissipation.	
5. All fixtures shall be installed in a manner that allows for proper heat dissipation.	
6. All fixtures shall be installed in a manner that allows for proper heat dissipation.	
7. All fixtures shall be installed in a manner that allows for proper heat dissipation.	
8. All fixtures shall be installed in a manner that allows for proper heat dissipation.	
9. All fixtures shall be installed in a manner that allows for proper heat dissipation.	
10. All fixtures shall be installed in a manner that allows for proper heat dissipation.	

PROJECT NAME	DATE	PROJECT LOCATION
EVERGREEN ELEMENTARY SCHOOL	06-09-09	2040 RICE WARE PRINCE PLEASANTFIELD CA
INSTALLER		
PROJECT MANAGER		
DATE		
SIGNATURE		

PROJECT NAME	DATE	PROJECT LOCATION
EVERGREEN ELEMENTARY SCHOOL	06-09-09	2040 RICE WARE PRINCE PLEASANTFIELD CA
INSTALLER		
PROJECT MANAGER		
DATE		
SIGNATURE		

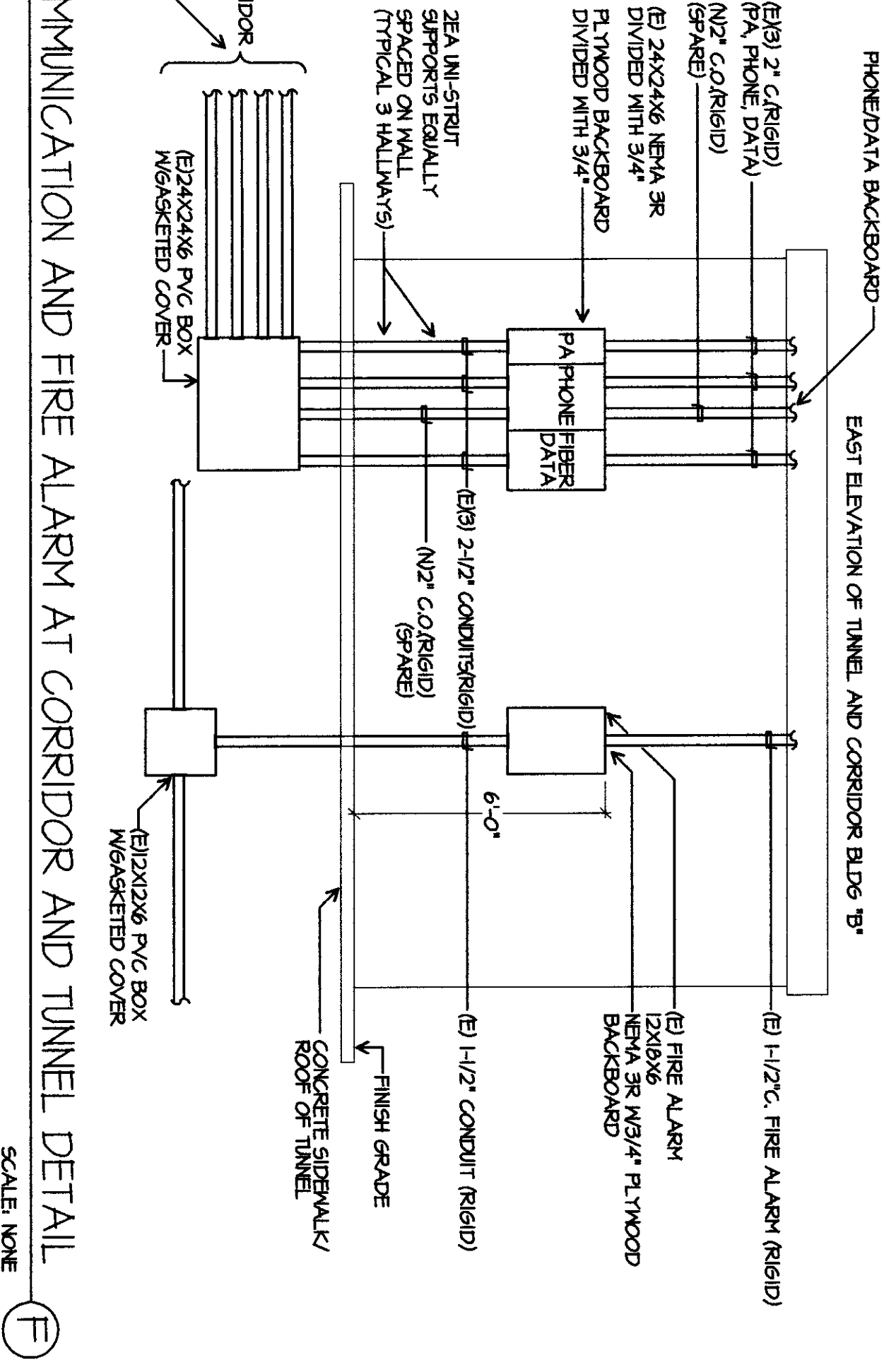
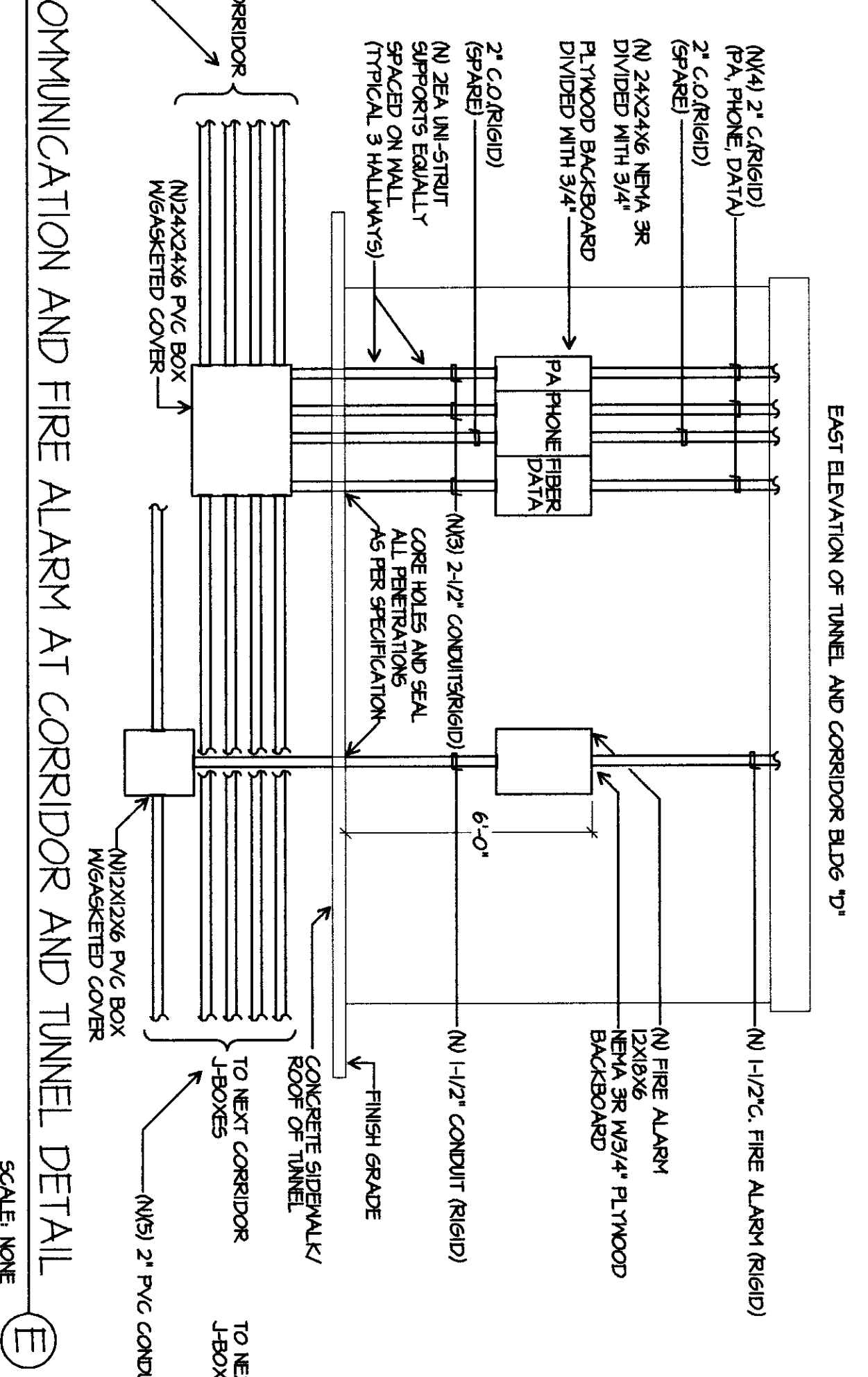
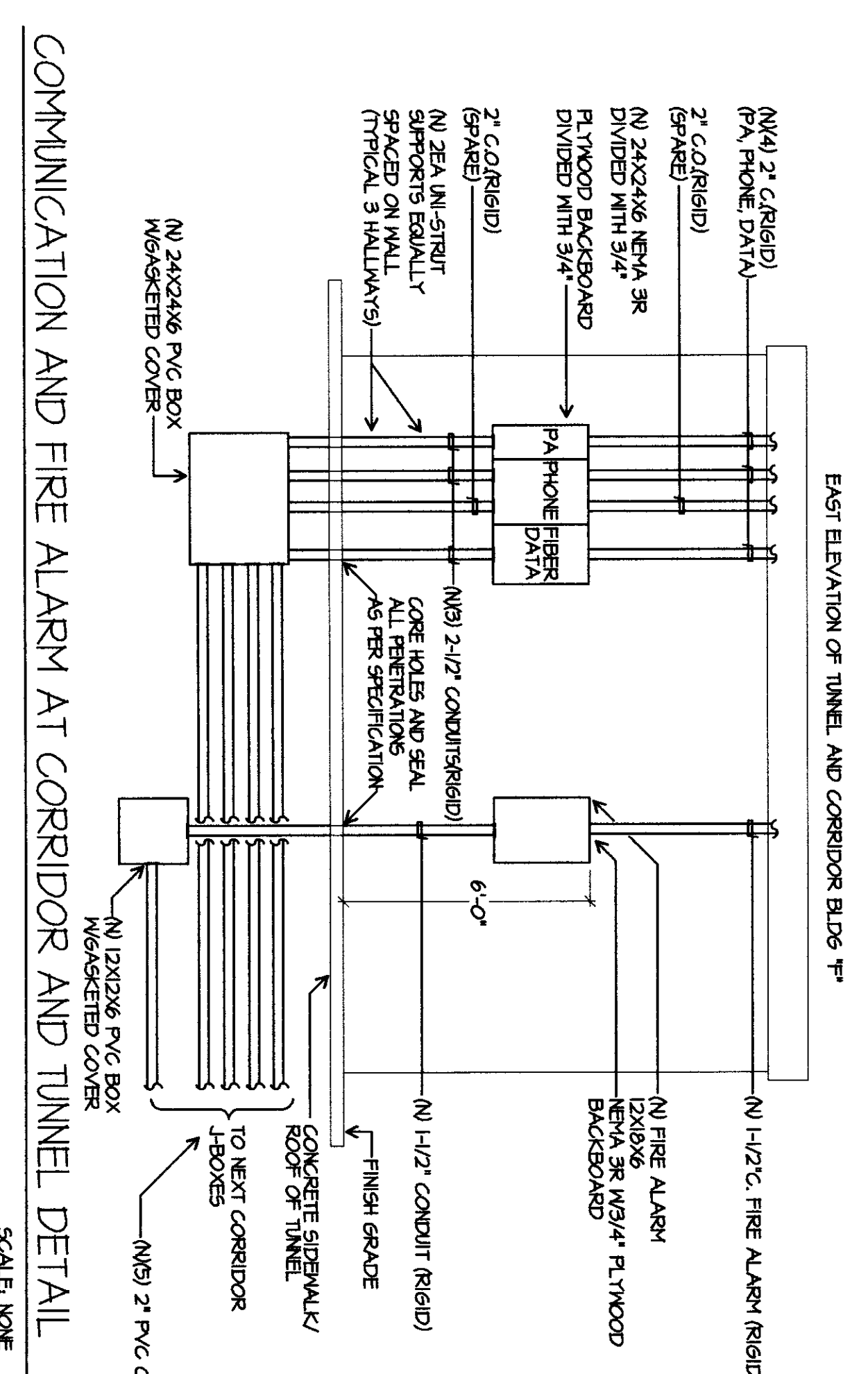
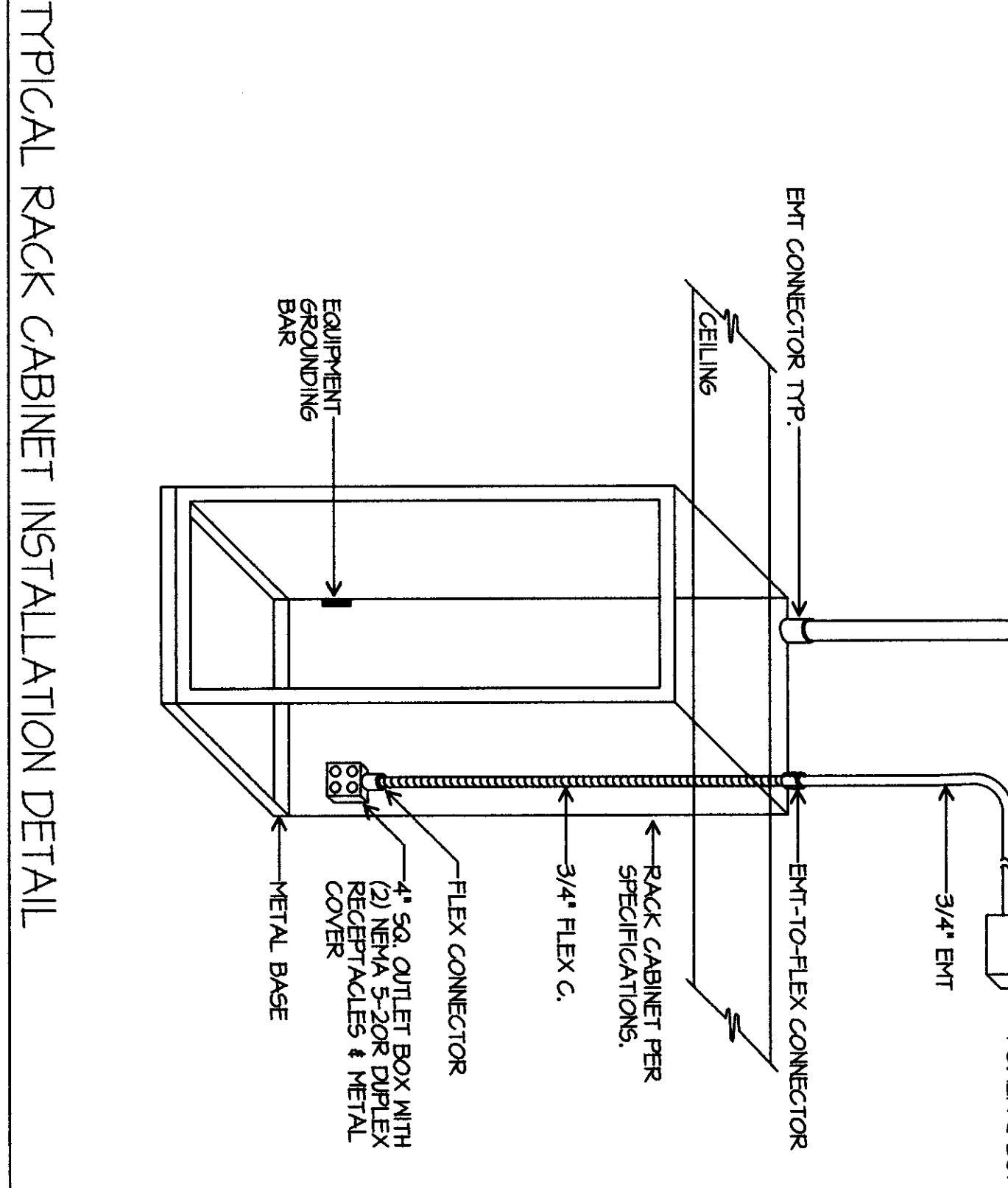
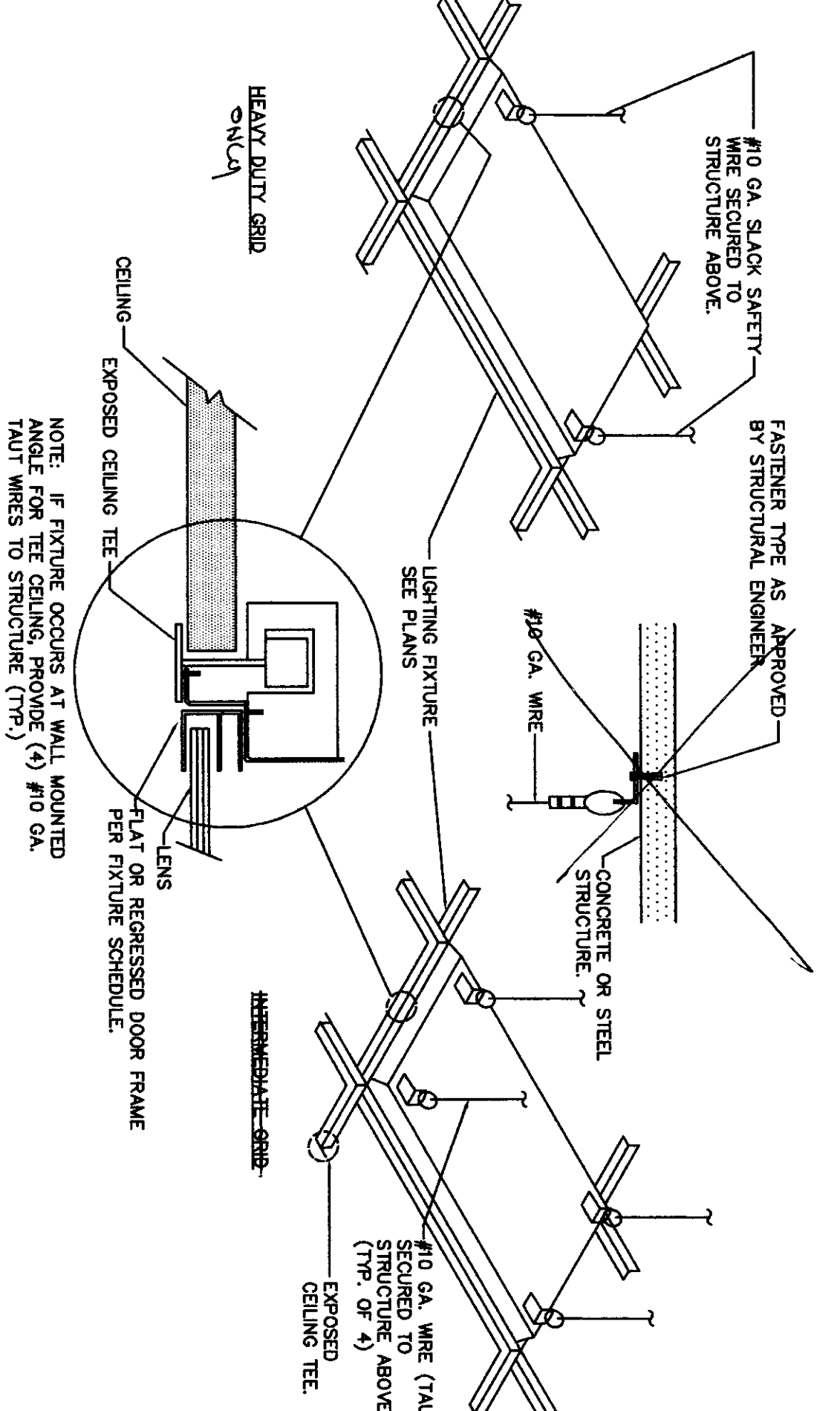

INDOOR LIGHTING SCHEDULE (Part 1 of 2)

NO.	TYPE	QUANTITY	WATTAGE	WATTAGE	WATTAGE
A	FIXTURE	32	32	32	1024
B	FIXTURE	2	32	16	64
C	FIXTURE	2	32	16	64
D	FIXTURE	40	0	48	1920
E	FIXTURE	1	50	0	50
F	FIXTURE	1	50	0	50
G	FIXTURE	2	50	0	100
H	FIXTURE	2	50	0	100
I	FIXTURE	2	50	0	100

INDOOR LIGHTING POWER ALLOWANCE

EVERGREEN ELEMENTARY SCHOOL

DATE: 06-09-09

CLASSROOM	AREA (SQ FT)	WATTAGE	WATTAGE	WATTAGE
1	12	2000	2000	3600
TOTAL				

PROJECT
HEADQUARTERS OFFICE:
1450 LEXINGTON AVENUE, 25th Floor
NEW YORK, NY 10017
TEL: (212) 648-4444
FAX: (212) 648-4447
E-MAIL: flemelling@flemelling.com

ANTWERPE VALLEY OFFICE:
6010 360th Street, P.O. Box 363
Everett, WA 98203
Tel: 425.272.7000
Fax: 425.272.7000
E-mail: flemelling@flemelling.com

An Employee Owned Corporation

ARCHITECT
JMPE
1155 CANTON AVENUE
SUITE 200
SAN FRANCISCO, CA 94104
TEL: 415.774.1100
FAX: 415.774.1101
WWW.JMPE.COM

IDENTIFICATION STAMP:
DAY OF THE STATE ARCHITECT
APPROX 118817
AC 118817
DATE 11/28/2009

CLIENT
Evergreen Elementary School
Bakersfield, CA 93304

PROJECT MANAGER
JIM WALKER
1155 CANTON AVENUE, SUITE 200
SAN FRANCISCO, CA 94104
TEL: 415.774.1100
FAX: 415.774.1101
WWW.JMPE.COM

PROJECT NAME: EVERGREEN ELEMENTARY SCHOOL
DATE: 06-09-09
PROJECT LOCATION: 2040 RICE WARE PRINCE PLEASANTFIELD CA