

FLEWELLING & MOODY  
architects for education

HEADQUARTERS OFFICE:  
141 South Loop West, 2nd Floor  
Houston, TX 77001  
Phone: 713.624.4477  
Email: [info@flemwell.com](mailto:info@flemwell.com)

ANTIOPE VALLEY OFFICE:  
1055 West Lincoln Boulevard  
Antiope Valley, CA 94509  
Phone: 925.932.2415  
Email: [info@antiopevalley.com](mailto:info@antiopevalley.com)

An Employee Owned Corporation

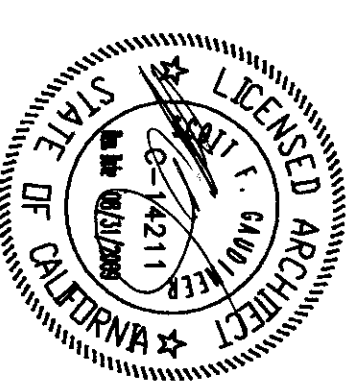

ARCHITECT

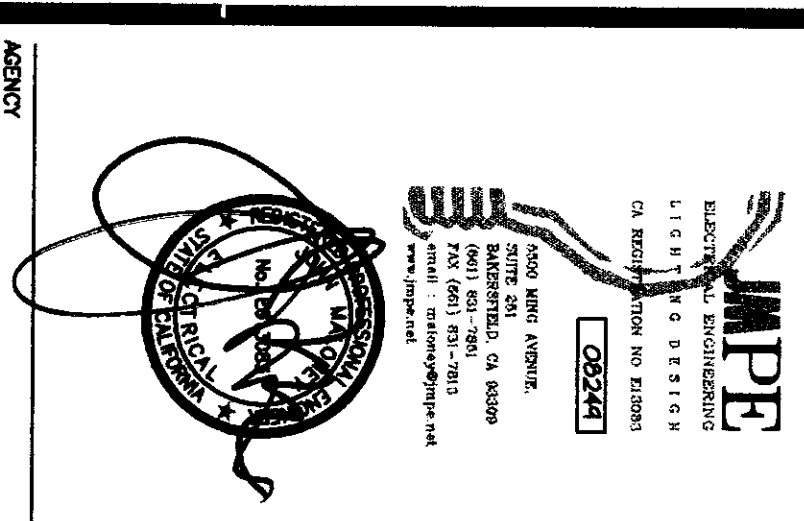

AGENCY

IDENTIFICATION STAMP  
DIV. OF THE STATE ARCHITECT  
APR 03 11 2 8 17  
JAMES T. BANNISTER  
P.E.  
NO. 44311  
STATE OF CALIFORNIA

Drawn by: AC  
Checked by: RH

No. \_\_\_\_\_  
Date \_\_\_\_\_  
Description \_\_\_\_\_

MODERNIZATION PROJECT AT  
EVERGREEN ELEMENTARY SCHOOL  
2800 REBE LANE DRIVE  
DUNSTON, VA 23034

BANGORFIELD CITY SCHOOL DISTRICT

PROPOSED  
SINGLE LINE DIAGRAM  
AND DETAILS

Job No. 1894200  
Date 1-14-2009

E-0.1

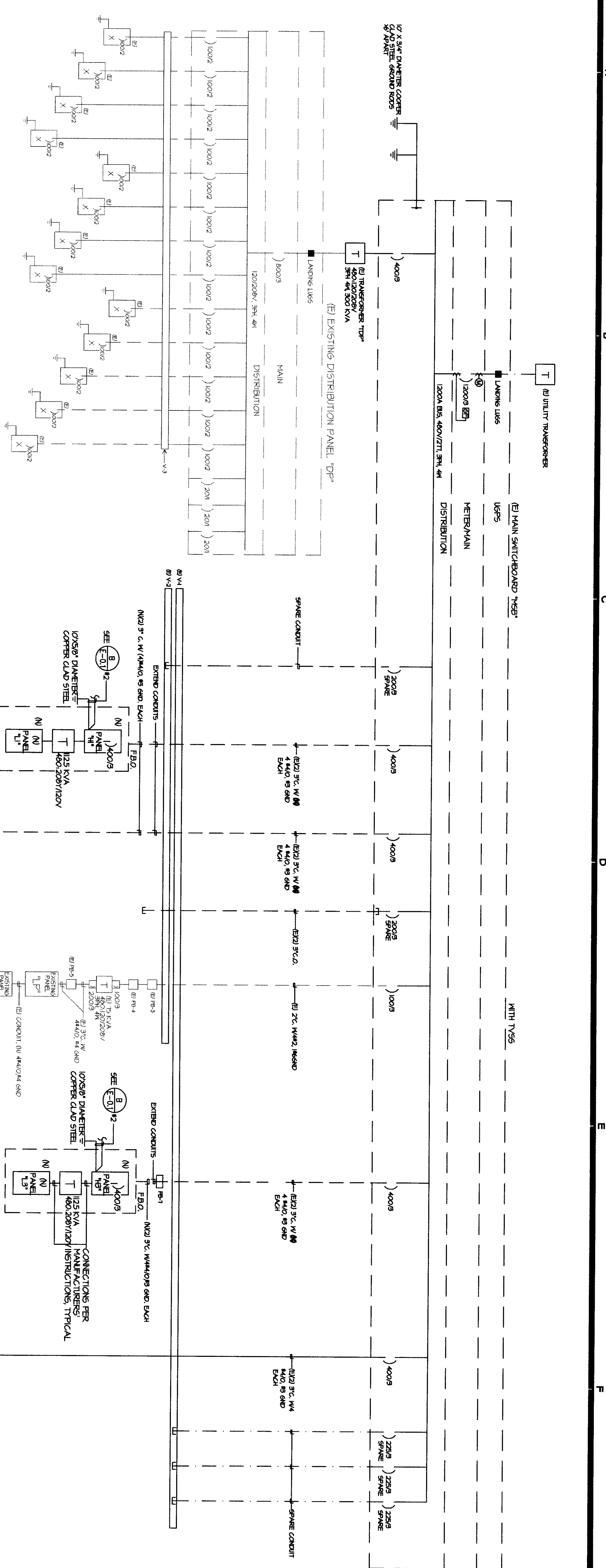

SINGLE LINE DIAGRAM

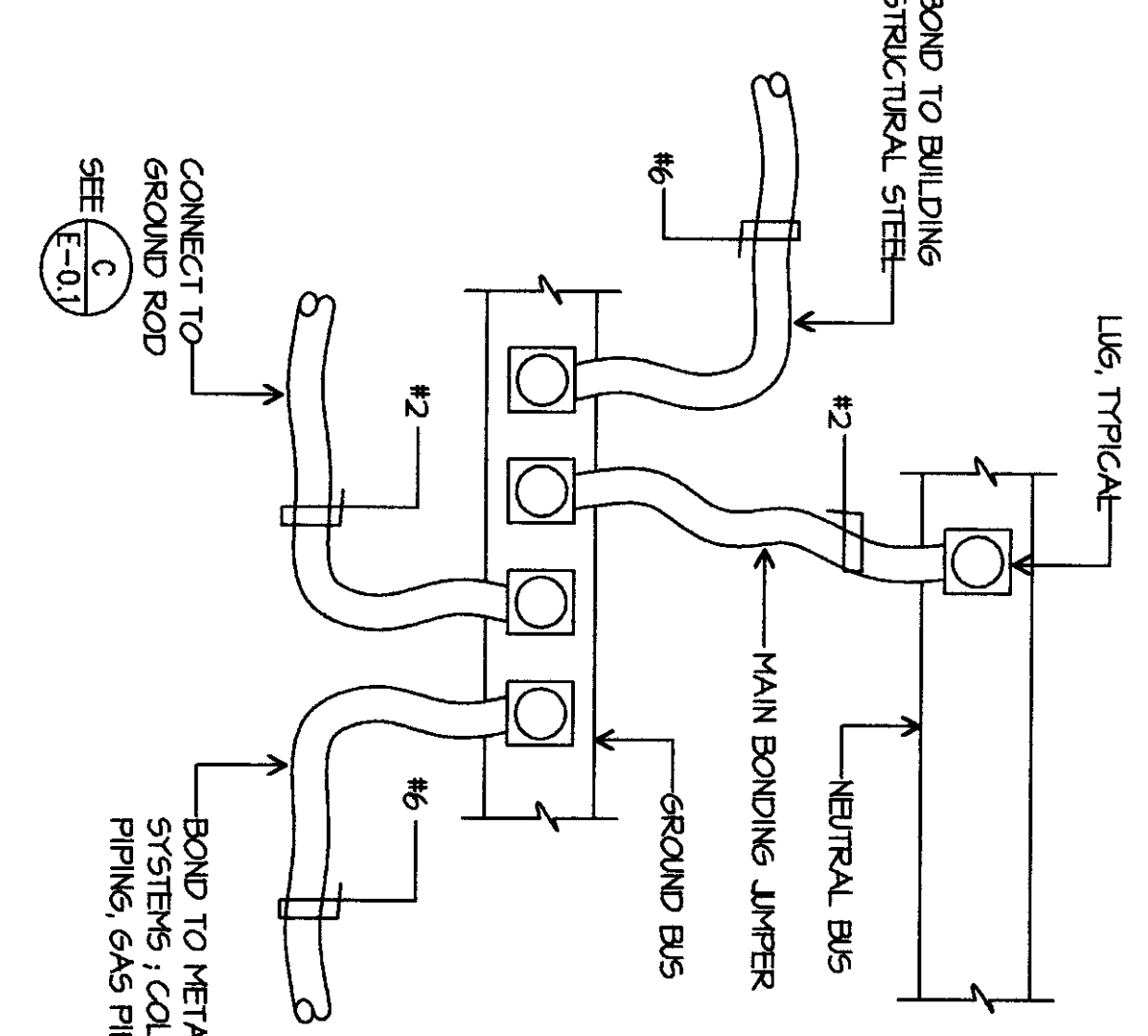

BONDING DIAGRAM PANELS "H1", "H2", "H3"  
SCALE: NONE

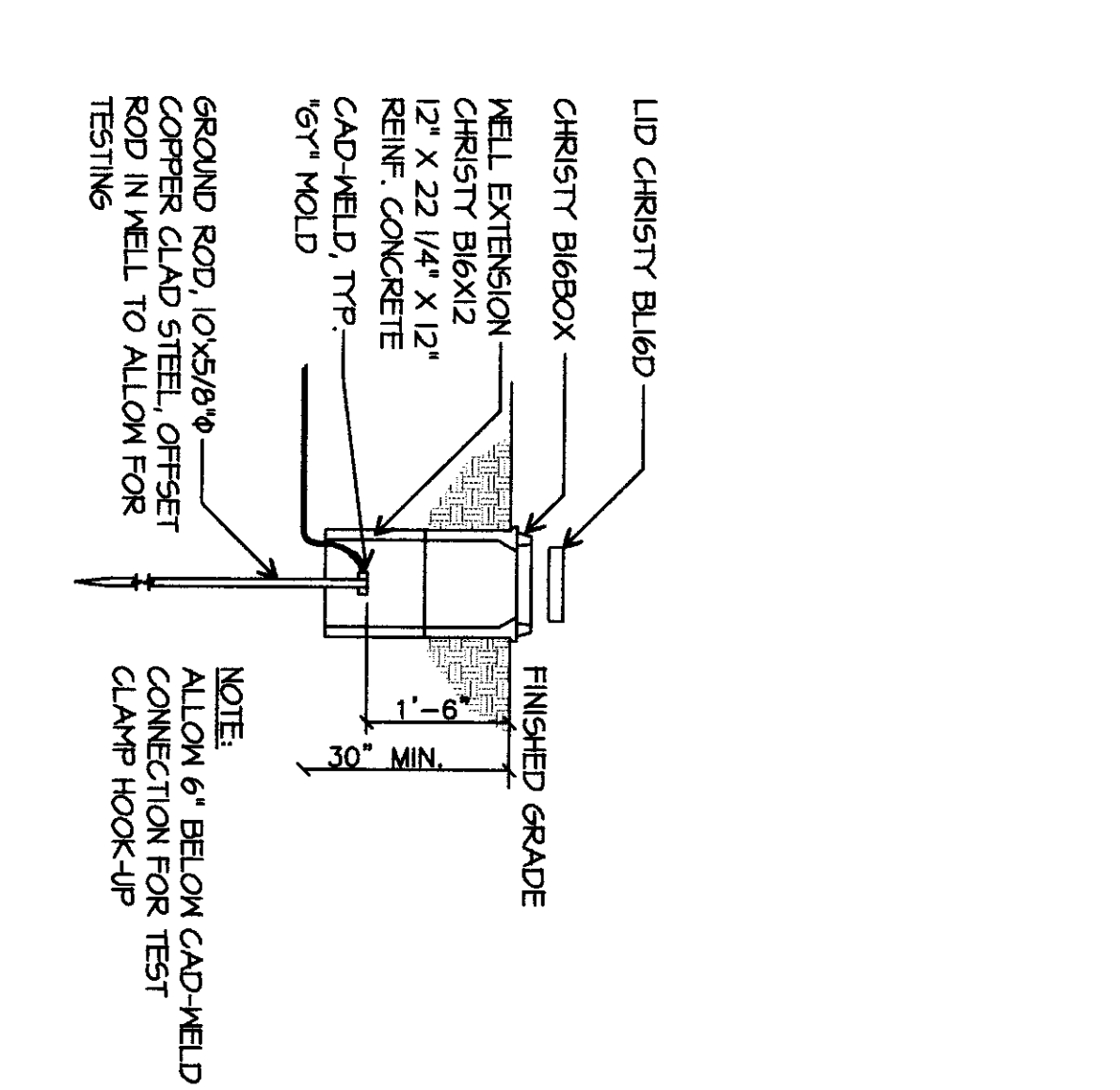

GROUND ACCESS BOX  
SCALE: NONE

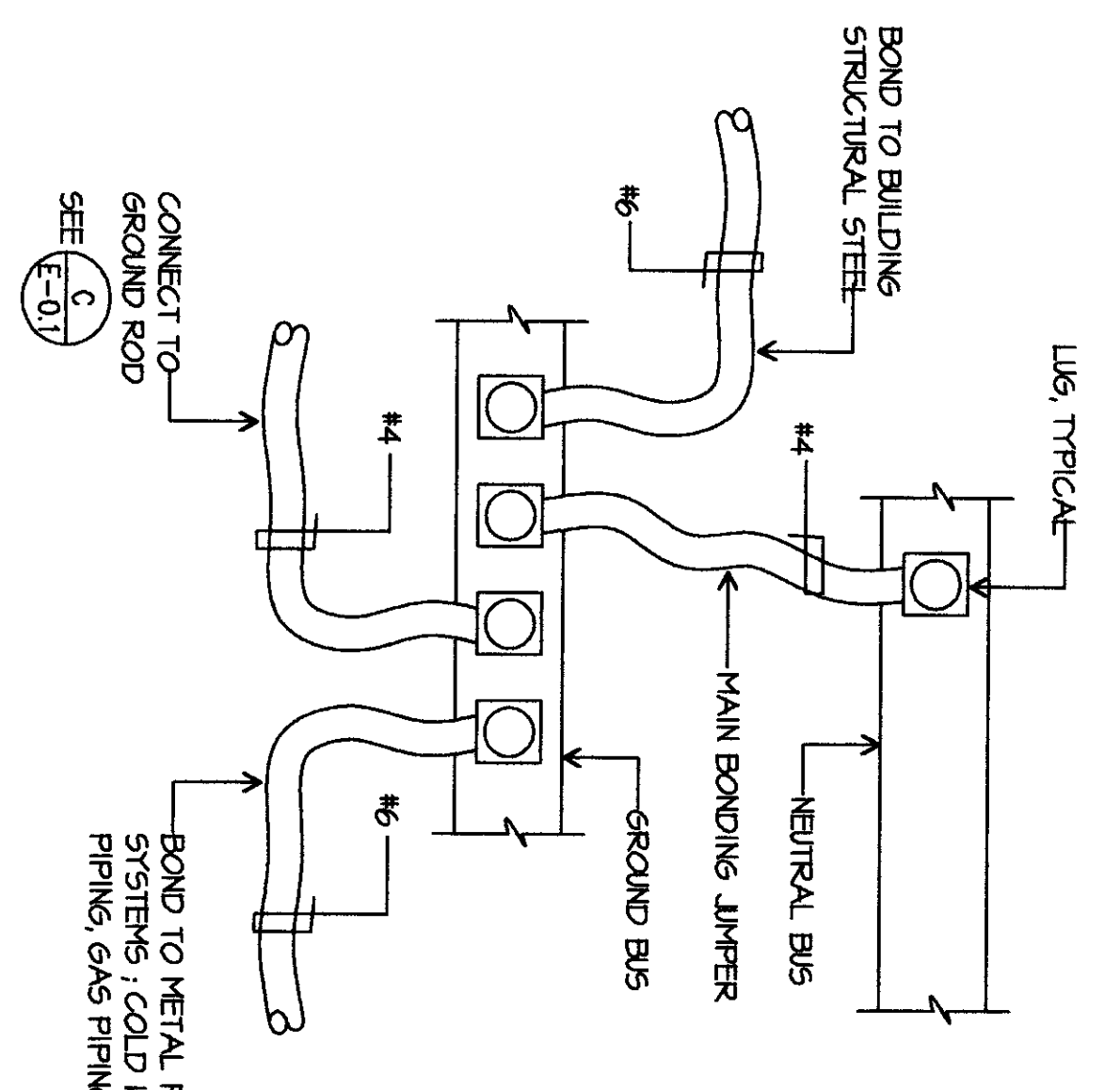

BONDING DIAGRAM PANELS "L2A", "L2A"  
SCALE: NONE