

Refer to, and check with, architectural drawings for various floor slabs, slotted slabs, curbs, walls, etc. etc.  
 For dimensions not given refer to architectural floor plan.  
 All concrete slabs on soil shall be reinforced with 6" x 8" #10 x 70  
 #10, in center of slabs.  
 Elevation bottom of all loadings 95.75' except as noted.

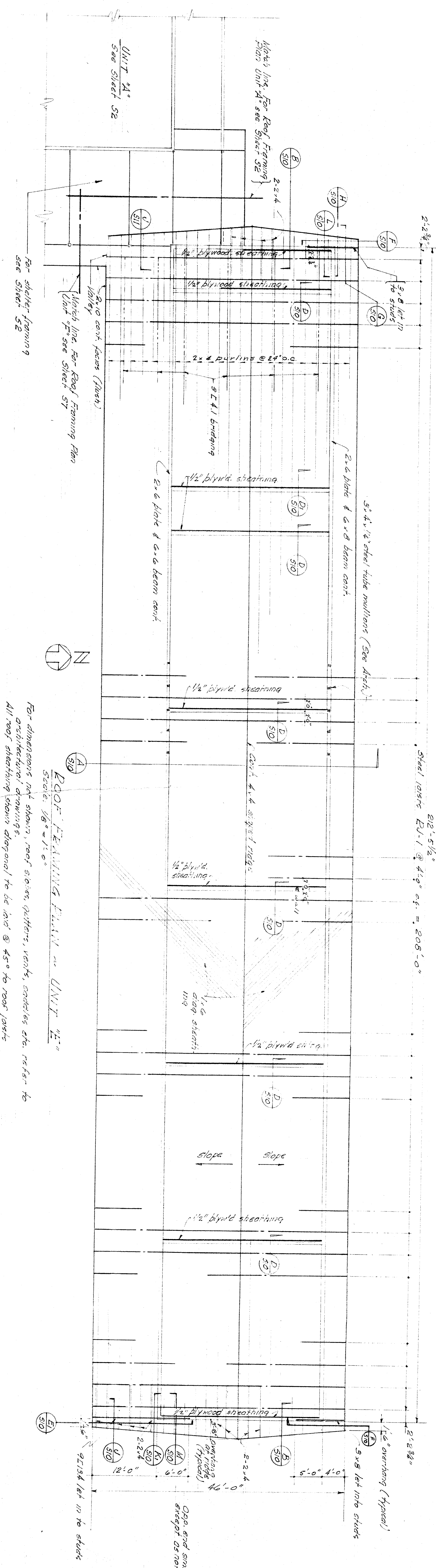

For dimensions not shown, roof slopes, gables, vents, and other details refer to architectural drawings.  
 All roof sheathing shown diagonal to be laid @ 45° to roof joists.

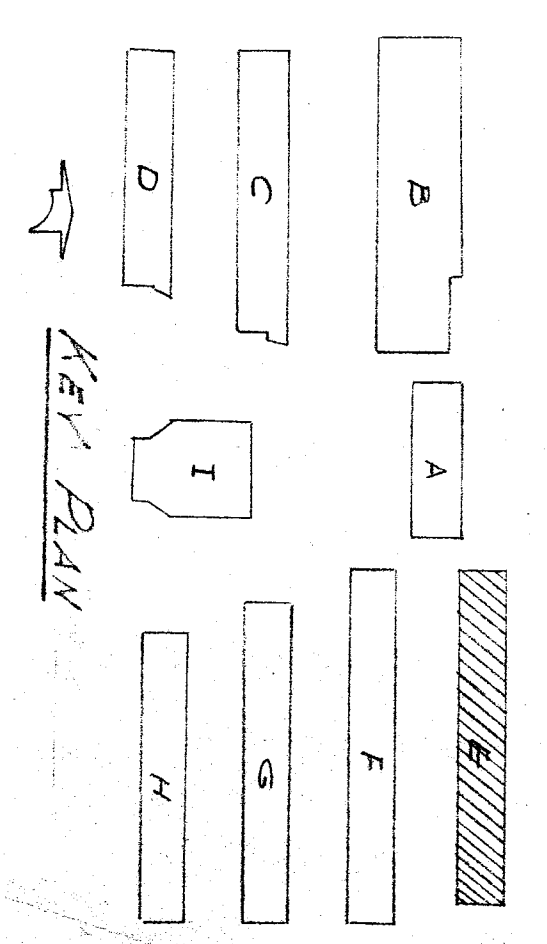

HILLMAN & NOWELL STRUCTURAL ENGINEERS 1000 W. 10th St., Los Angeles 17, California	OFFICE OF SUPERINTENDENT OF SCHOOLS APPROVED DATE	STATE OF CALIFORNIA DEPARTMENT OF PUBLIC WORKS DIVISION OF ARCHITECTURE	STATE OF CALIFORNIA DIVISION OF PUBLIC WORKS DIVISION OF ARCHITECTURE APPROVED DATE NOV 14 1953	BAKERSFIELD CITY SCHOOLS 1600 W. ST., BAKERSFIELD, CALIF. BOARD OF TRUSTEES	EMERSON JUNIOR HIGH SCHOOL FOURTH AND "P" STREETS CALIFORNIA	ERNEST L. MCCOY ARCHITECT 2811 N STREET BAKERSFIELD	CASE NO. 53-16 DATE 11-2 EDM CHECKED	SHEET NO. 11-2 OF 28
--	---	---	---	---	--	---	---	-------------------------

FOUNDATION PLAN & ROOF FRAMING PLAN UNIT E

CHECK AND VERIFY ALL DIMENSIONS AND CONDITIONS AT JOB SITE BEFORE PROCEEDING WITH THE WORK. REPORT ANY DISCREPANCIES TO THE ARCHITECT.