

**FOUNDATION NOTES**  
 Refer to and check with Architectural Drawings for various floor slopes, dropped slabs, curbs, steps, vents etc.  
 Floor Plan  
 Floor joists 4" conc. slabs on soil to be replaced with 6" 6/160 #10  
 Elevation bottom of all footings 95.75' except as noted.

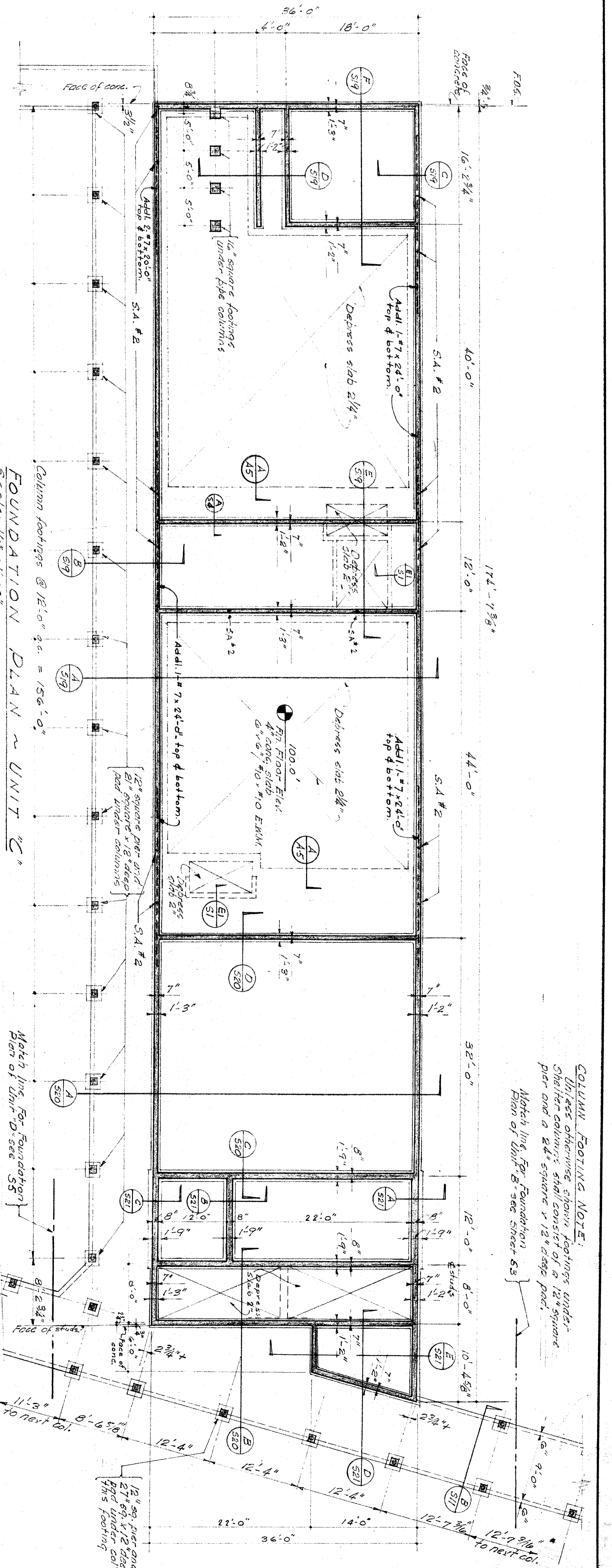

**COLUMN FOOTING NOTE:**  
 All cast-in-place column footings under shelter columns shall consist of 12" square pier and a 24" square x 18" deep pad.  
 Match line for Foundation Plan of Unit B see sheet 53

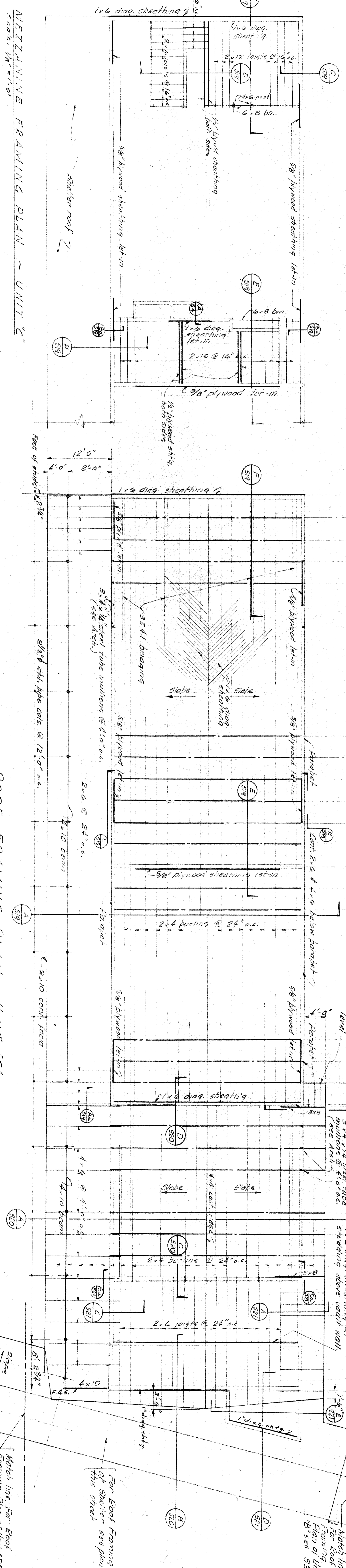

For dimensions not shown, roof slopes, gutters, vents, saddles etc. check with Architectural Drawings.  
 All roof sheathing shown diagonal to be laid at 45° to roof joists.

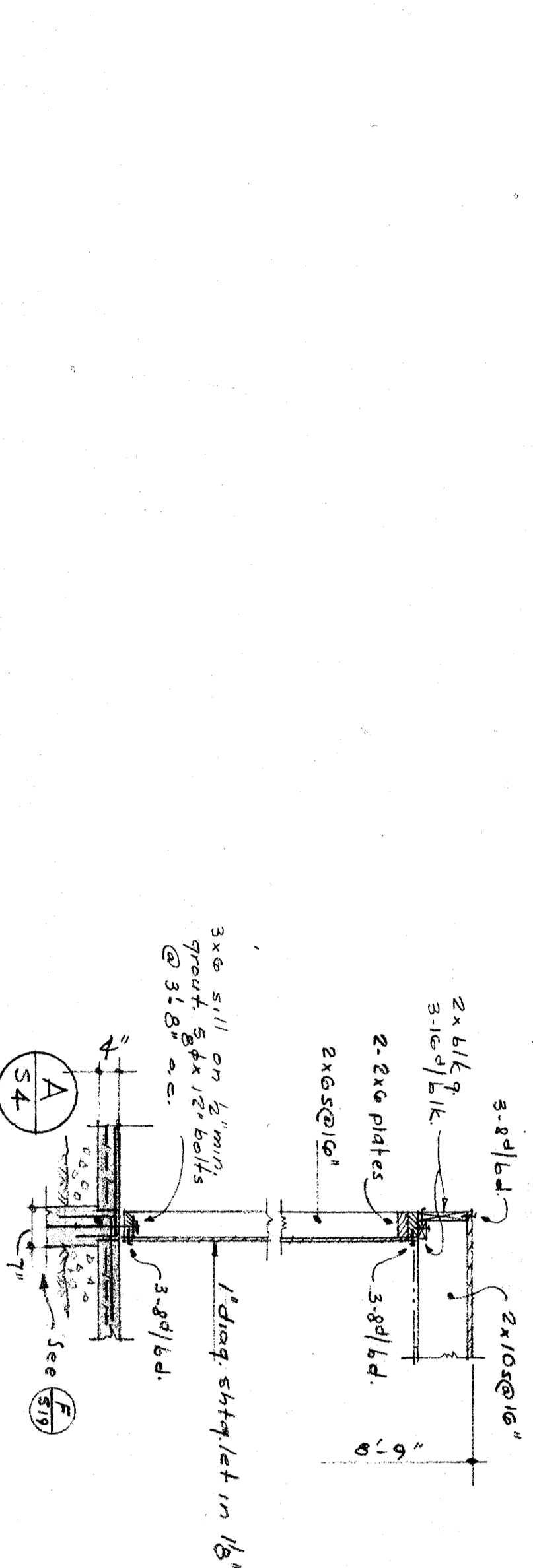

**FOUNDATION PLAN & ROOF FRAMING PLAN ~ UNIT C**

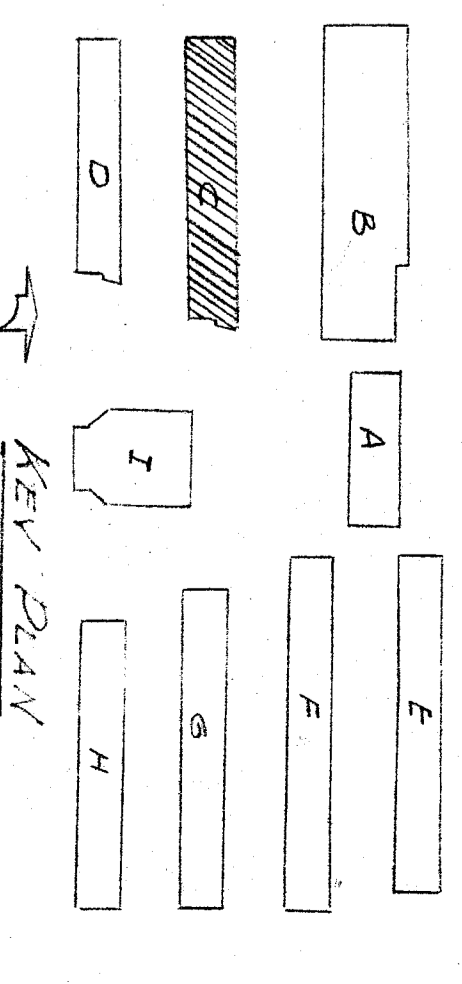

**HILLMAN & NOWELL**  
 STRUCTURAL ENGINEERS  
 APPROVED: [Signature]  
 DATE: [Date]

**OFFICE OF SUPERINTENDENT OF SCHOOLS**  
 DEPARTMENT OF PUBLIC WORKS  
 DIVISION OF ARCHITECTURE

**STATE OF CALIFORNIA - DEPARTMENT OF PUBLIC WORKS**  
 DIVISION OF ARCHITECTURE  
 APPROVED: [Signature]  
 DATE: NOV 4 - 1953

**BAKERSFIELD CITY SCHOOLS**  
 1600 W. ST., BAKERSFIELD, CALIF.  
 BOARD OF TRUSTEES

**EMERSON JUNIOR HIGH SCHOOL**  
 BAKERSFIELD CITY SCHOOL DISTRICT  
 FOURTH AND 7<sup>TH</sup> STREETS  
 BAKERSFIELD, CALIFORNIA

**ERNEST L. MCCOY A.T.A. ARCHITECT**  
 2411 N. STREET  
 BAKERSFIELD, CALIFORNIA

**DATE: 11-2-53**  
**JOB NO. 5-3-16**  
**DRAWN BY: [Name]**  
**CHECKED BY: [Name]**  
**OF 28 SHEETS**