

**GENERAL NOTES**

1. All framing lumber to be specified as D.F. No. 2 or better.
2. All steel plates to be specified as A36.
3. All steel bolts to be specified as A307.
4. All steel nuts to be specified as A307.
5. All steel washers to be specified as A307.
6. All steel angles to be specified as A36.
7. All steel channels to be specified as A36.
8. All steel I-beams to be specified as A36.
9. All steel joists to be specified as A36.
10. All steel hangers to be specified as A36.
11. All steel rods to be specified as A36.
12. All steel pipes to be specified as A36.
13. All steel tanks to be specified as A36.
14. All steel valves to be specified as A36.
15. All steel fittings to be specified as A36.
16. All steel flanges to be specified as A36.
17. All steel gaskets to be specified as A36.
18. All steel seals to be specified as A36.
19. All steel bolts to be specified as A307.
20. All steel nuts to be specified as A307.
21. All steel washers to be specified as A307.
22. All steel angles to be specified as A36.
23. All steel channels to be specified as A36.
24. All steel I-beams to be specified as A36.
25. All steel joists to be specified as A36.
26. All steel hangers to be specified as A36.
27. All steel rods to be specified as A36.
28. All steel pipes to be specified as A36.
29. All steel tanks to be specified as A36.
30. All steel valves to be specified as A36.
31. All steel fittings to be specified as A36.
32. All steel flanges to be specified as A36.
33. All steel gaskets to be specified as A36.
34. All steel seals to be specified as A36.
35. All steel bolts to be specified as A307.
36. All steel nuts to be specified as A307.
37. All steel washers to be specified as A307.
38. All steel angles to be specified as A36.
39. All steel channels to be specified as A36.
40. All steel I-beams to be specified as A36.
41. All steel joists to be specified as A36.
42. All steel hangers to be specified as A36.
43. All steel rods to be specified as A36.
44. All steel pipes to be specified as A36.
45. All steel tanks to be specified as A36.
46. All steel valves to be specified as A36.
47. All steel fittings to be specified as A36.
48. All steel flanges to be specified as A36.
49. All steel gaskets to be specified as A36.
50. All steel seals to be specified as A36.

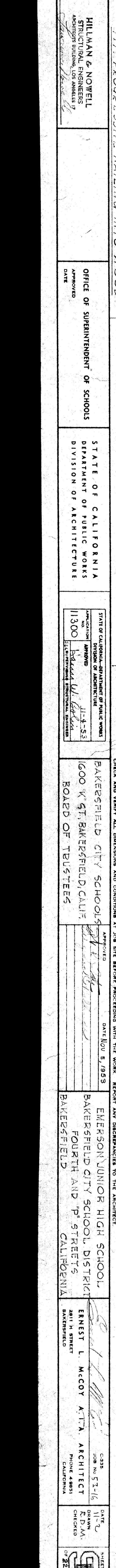
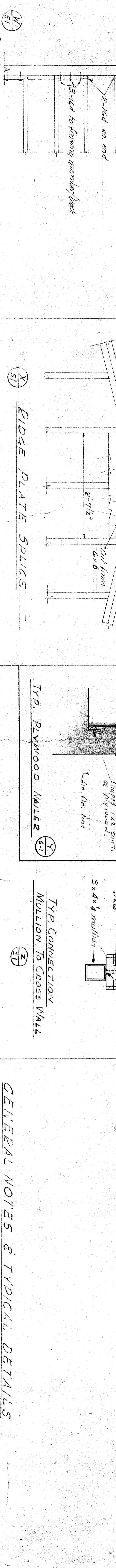
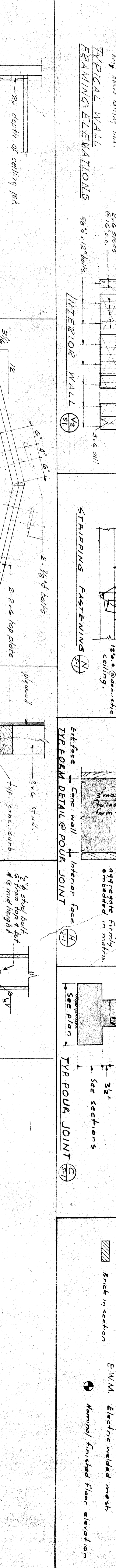
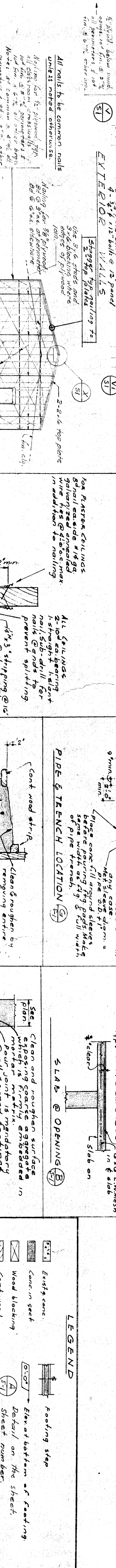
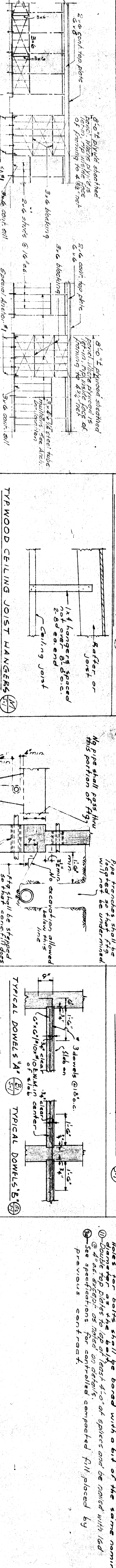
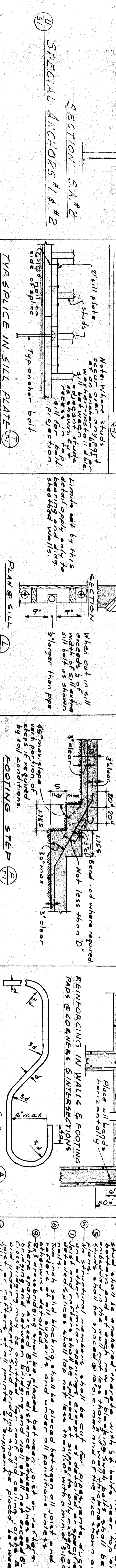
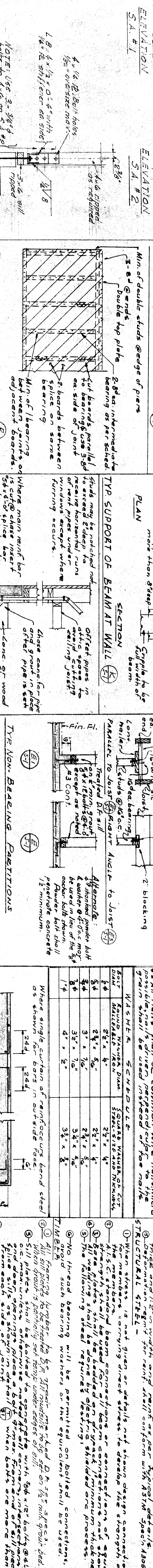

**GENERAL NOTES & TYPICAL DETAILS**

EMERSON JUNIOR HIGH SCHOOL  
BAKERFIELD CITY SCHOOL DISTRICT  
FOURTH AND P STREETS  
BAKERFIELD CALIFORNIA

DATE: 11-7-50  
DRAWN BY: M.A. CHURCH  
CHECKED BY: E.L. MCCOY