

FLOOR PLAN OF UNIT A

GENERAL NOTES:  
 DIMENSIONS ARE GIVEN TO OUTSIDE EDGE OF STUDING, OR CENTER OF STUD FOR PARTITIONS - UNLESS OTHERWISE NOTED.  
 SHEATHING THAT OCCURS ON THE INSIDE FACE OF STUDS SHALL BE FURLED WITH 3/8\"/>

ALL CABINETS TO BE ANCHORED TO WALL WITH (1) ANCHOR BOLT AT 2\"/>

NOTE: BACK SIZES TO BE VERIFIED BY ARCHITECT FOR EACH CASE TO BE ORDERED.

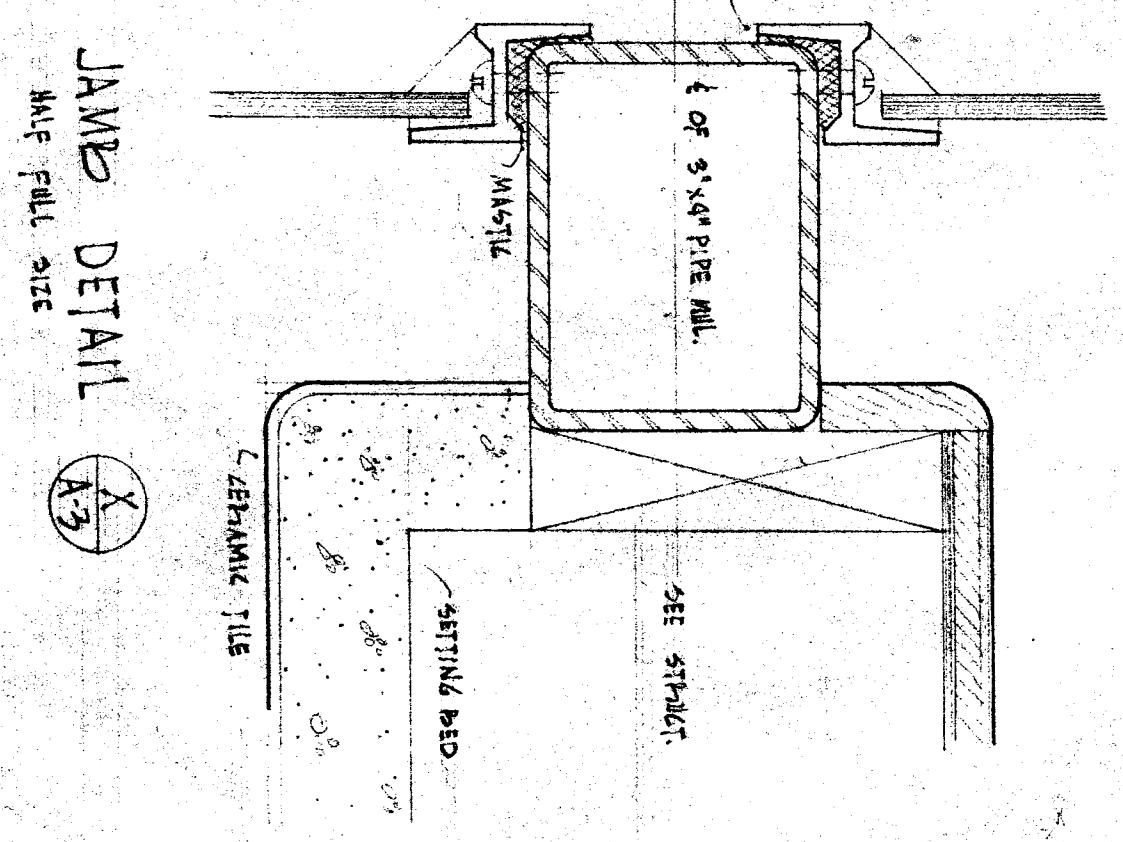

JAMB DETAIL

# EMERSON SCHOOL

ALUMINUM LETTERS

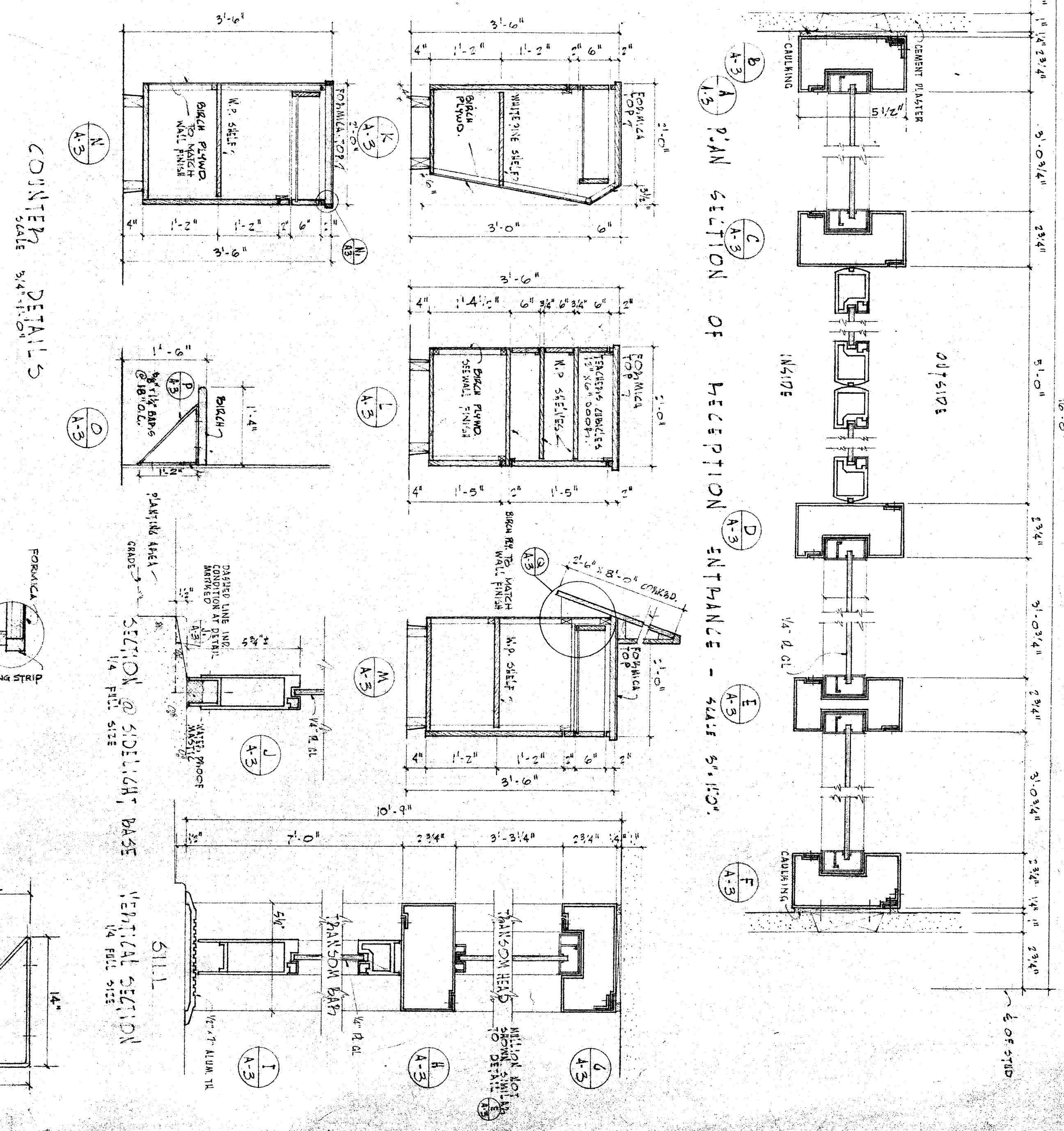
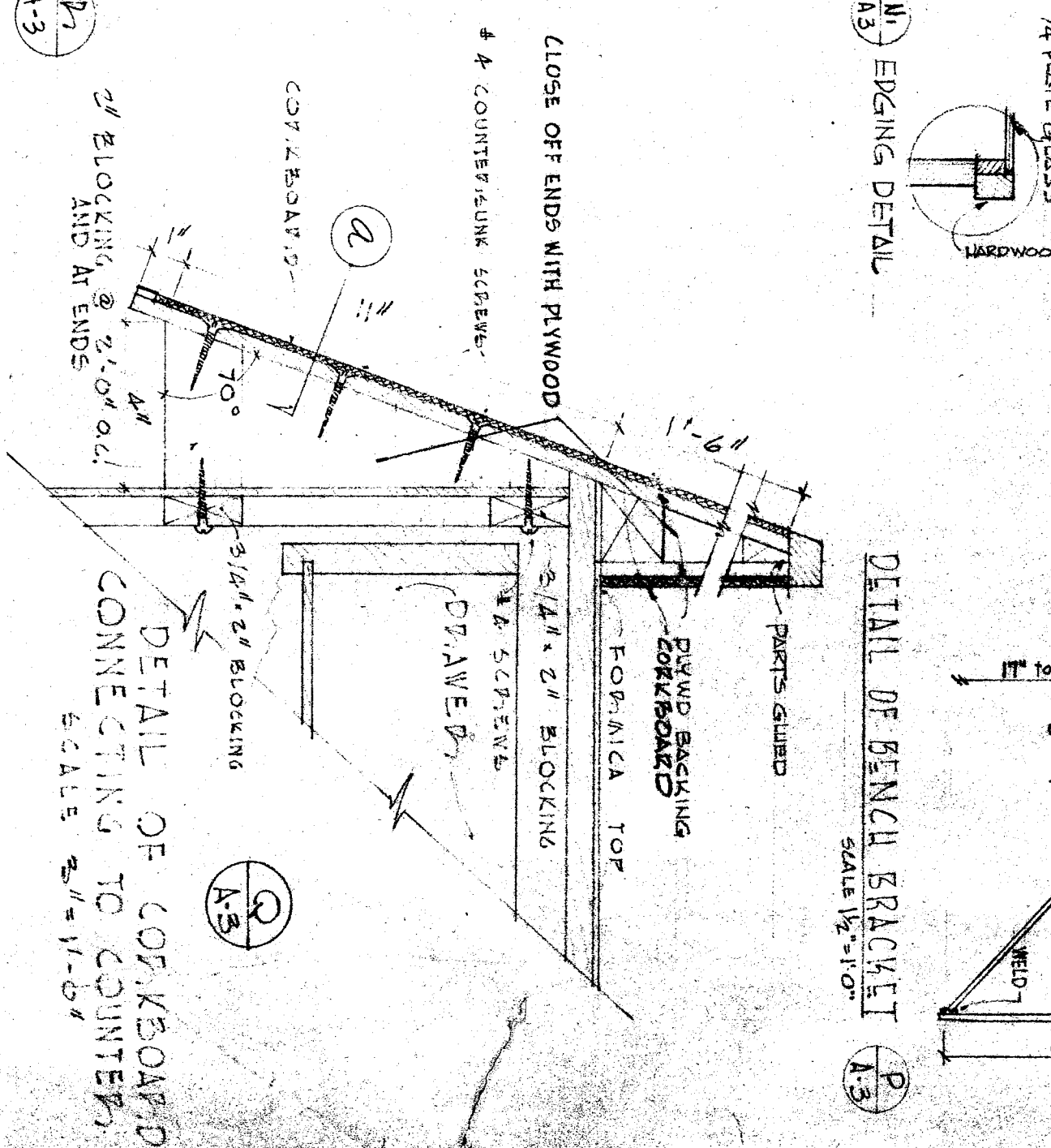
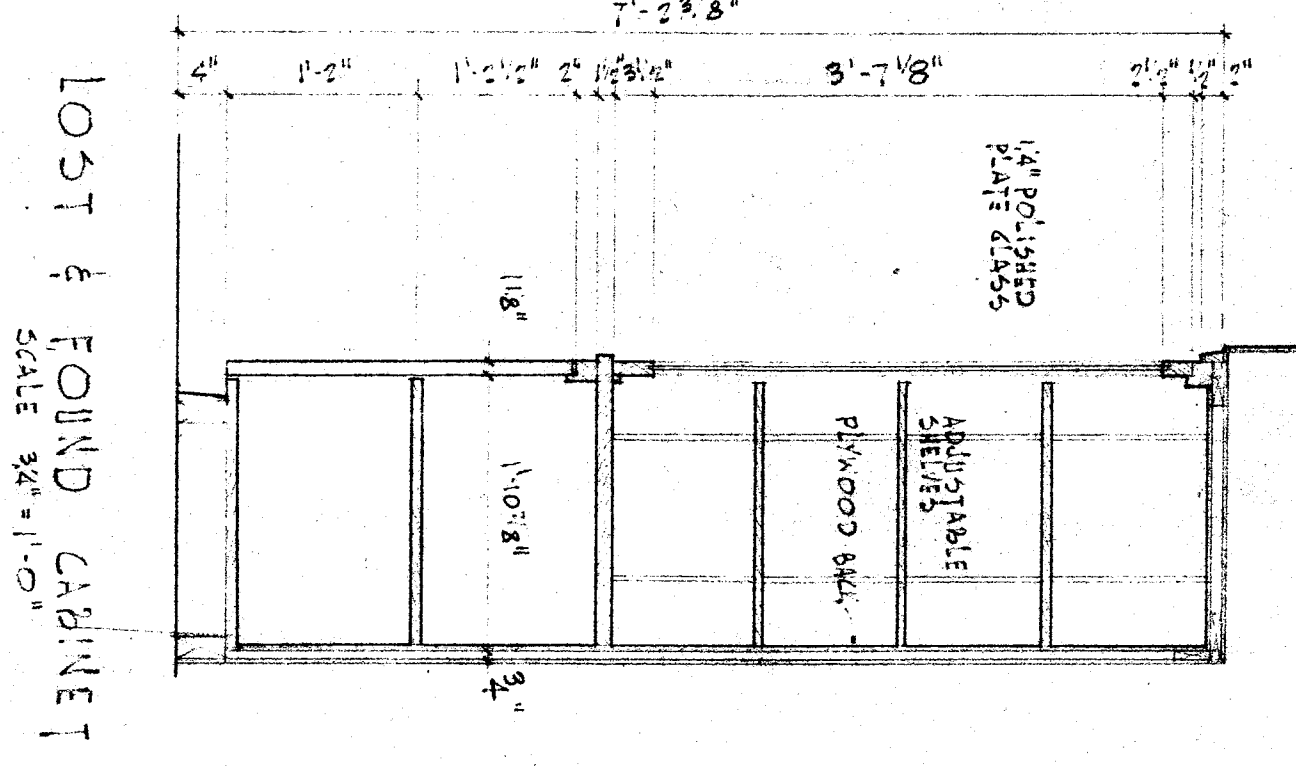
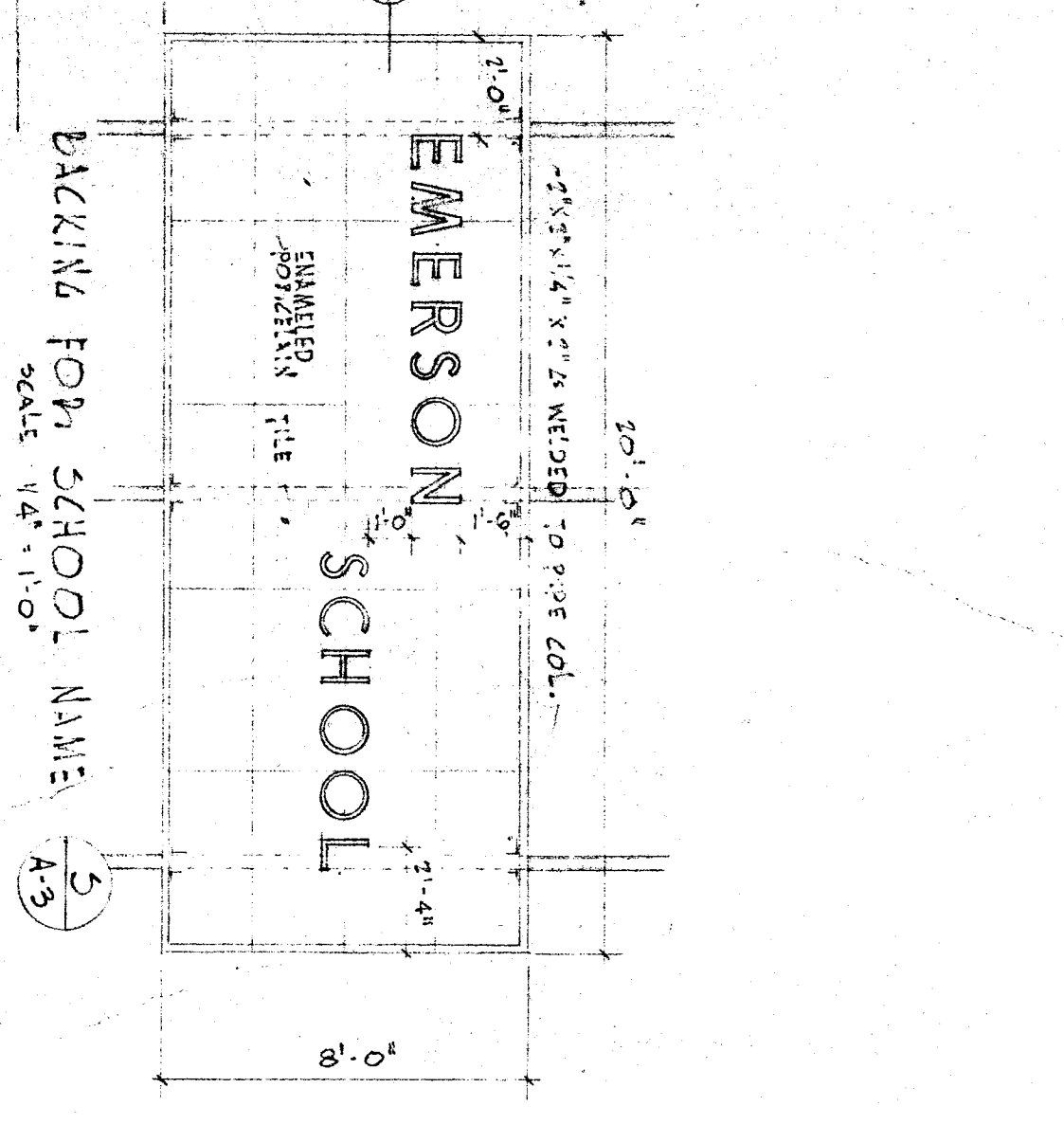
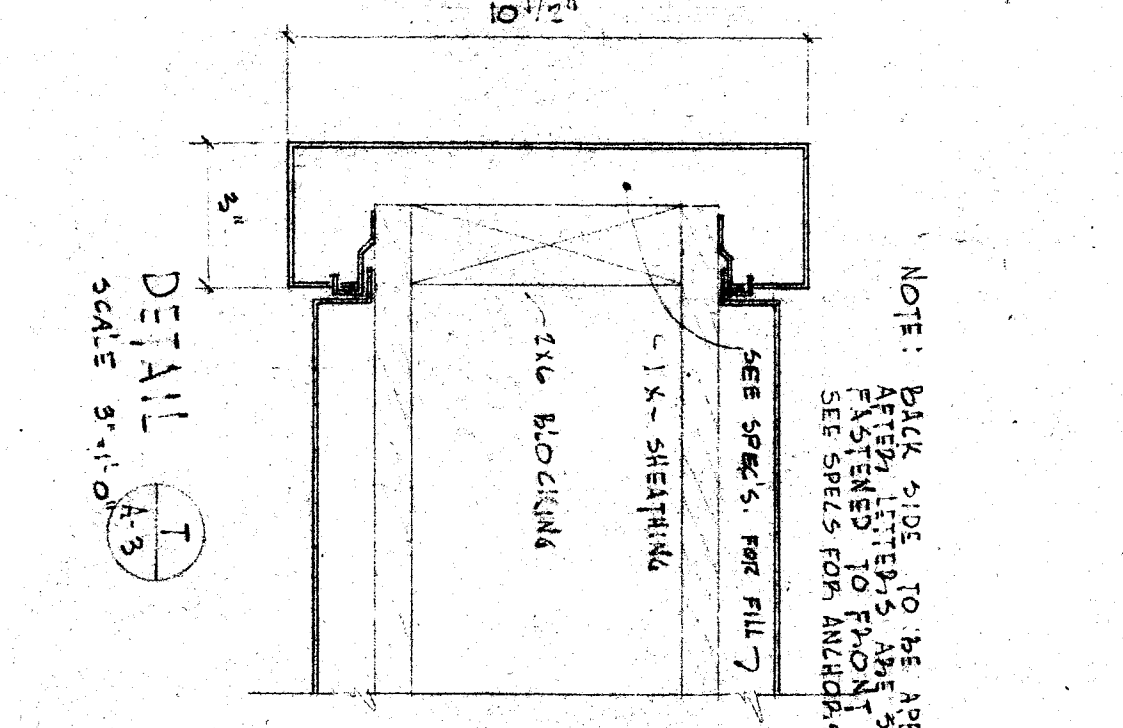

CONTER DETAIL

DETAIL OF BENCH BRACKET

OFFICE OF SUPERINTENDENT OF SCHOOLS

STATE OF CALIFORNIA  
 DEPARTMENT OF PUBLIC WORKS  
 DIVISION OF ARCHITECTURE

STATE OF CALIFORNIA - DEPARTMENT OF PUBLIC WORKS  
 DIVISION OF ARCHITECTURE  
 PROJECT NO. 11,300  
 DRAWING NO. 11,300-11

CHECK AND VERIFY ALL DIMENSIONS AND CONDITIONS AT JOB SITE BEFORE PROCEEDING WITH THE WORK. REPORT ANY DISCREPANCIES TO THE ARCHITECT.

APPROVED: DATE NOV 27 1923  
 BAKER-FIELD CITY SCHOOLS  
 1600 K ST BAKER-FIELD, CAL  
 BOARD OF EDUCATION

EMERSON SCHOOL  
 BAKER-FIELD CITY SCHOOLS  
 FOUNTAIN AND  
 CALIFORNIA

ERNEST L. MCGOY A.T.A. ARCHITECT  
 5111 S STREET  
 BAKER-FIELD  
 CALIFORNIA

DATE: 11-27-23  
 DRAWN BY: [Signature]  
 CHECKED BY: [Signature]