

INTERIOR ELEVATIONS OF ALCOVE ROOM
 NORTH EAST SOUTH WEST

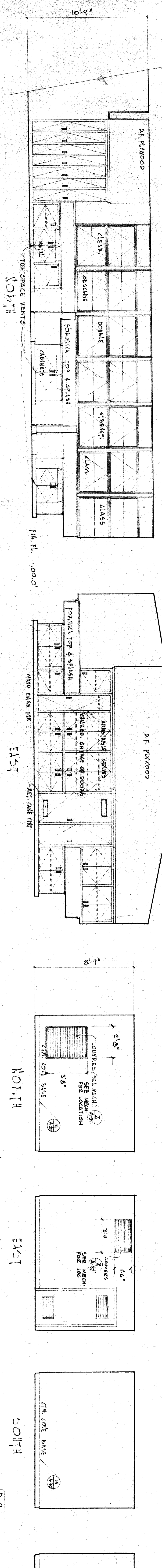

INTERIOR ELEVATIONS OF HEATER ROOM
 NORTH EAST SOUTH WEST

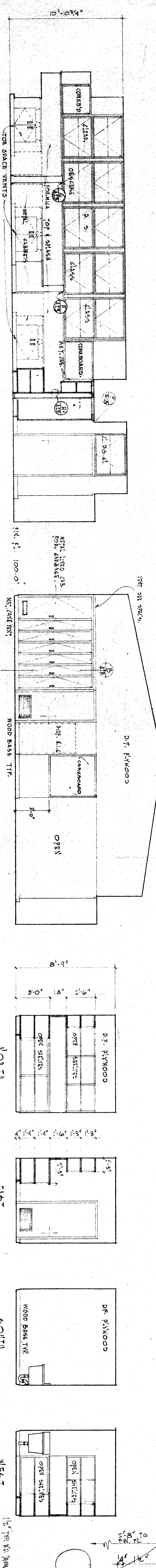

INTERIOR ELEVATIONS OF CUSTODIAN ROOM
 NORTH EAST SOUTH WEST

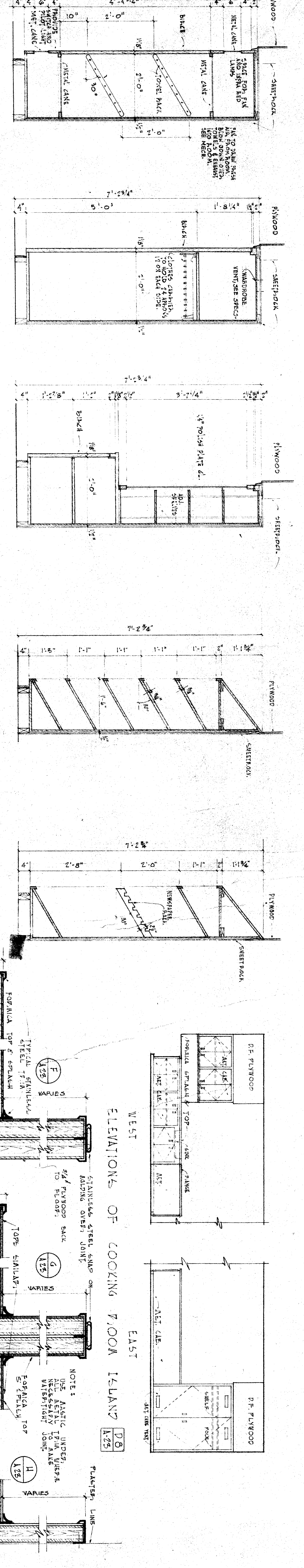

ELEVATIONS OF COOKING ROOM ISLAND
 NORTH EAST SOUTH WEST

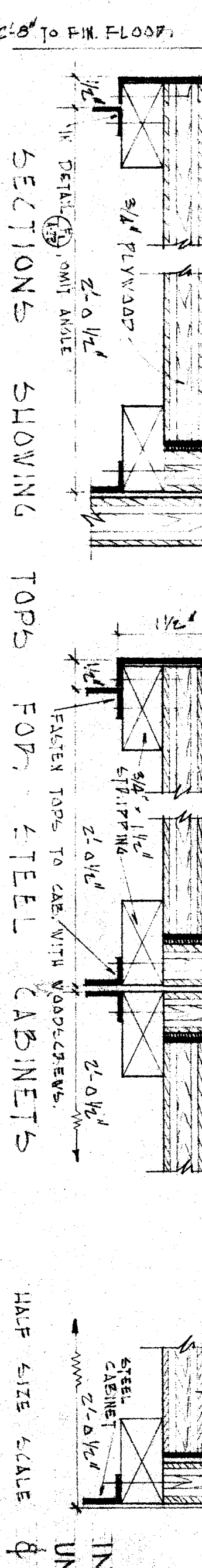

SECTIONS SHOWING TOPS FOR STEEL CABINETS

INTERIOR ELEVATIONS
 UNIT "D" ROOMS 61010
 HALF SIZE SCALE

OFFICE OF SUPERINTENDENT OF SCHOOLS		STATE OF CALIFORNIA DEPARTMENT OF PUBLIC WORKS DIVISION OF ARCHITECTURE		STATE OF CALIFORNIA DEPARTMENT OF PUBLIC WORKS DIVISION OF ARCHITECTURE		APPROVED DATE	
APPROVED		APPROVED		APPROVED		DATE	
DATE		DATE		DATE		DATE	

CHECK AND VERIFY ALL DIMENSIONS AND CONDITIONS AT JOB SITE BEFORE PROCEEDING WITH THE WORK. REPORT ANY DISCREPANCIES TO THE ARCHITECT.

UNIVERSITY CITY SCHOOLS
 BOOK ST. UNIVERSITY CITY
 BOARD OF EDUCATION

APPROVED
 DATE

ERNEST L. MCCOY A.I.A. ARCHITECT
 2811 N STREET
 CHULAVITA, CALIFORNIA

JOHN H. KERR
 ARCHITECT
 CHULAVITA, CALIFORNIA

DATE
 DRAWN
 CHECKED
 SHEET NO.

SCALE : 3/4" = 1'-0"