

INTERIOR ELEVATIONS OF ART ROOM
SCALE 1/4" = 1'-0"

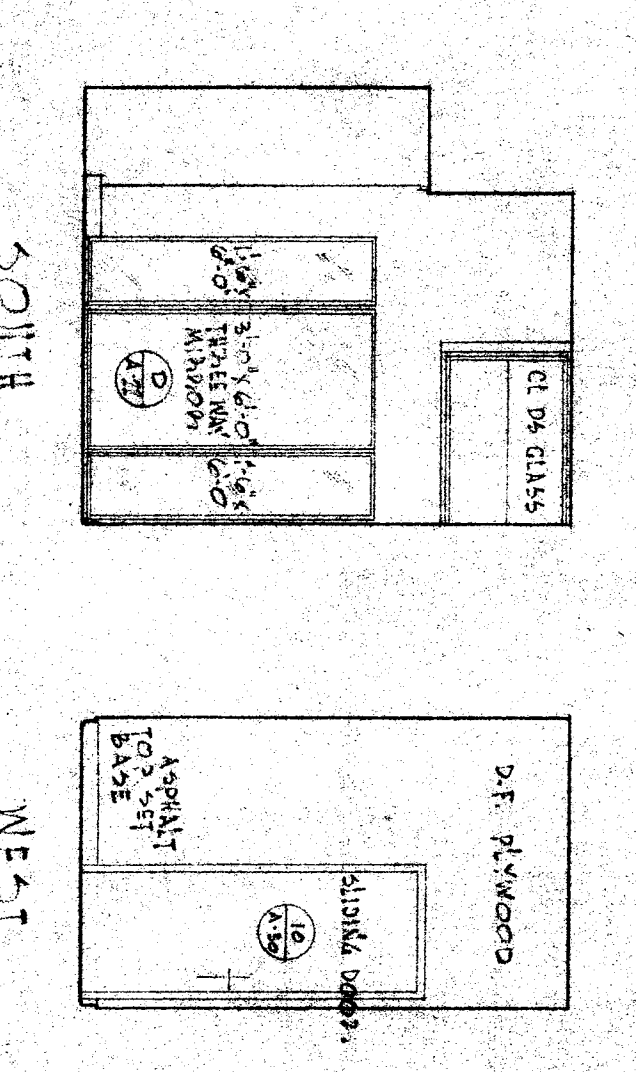

INTERIOR ELEVATIONS OF FITTING ROOM
SCALE 1/4" = 1'-0"

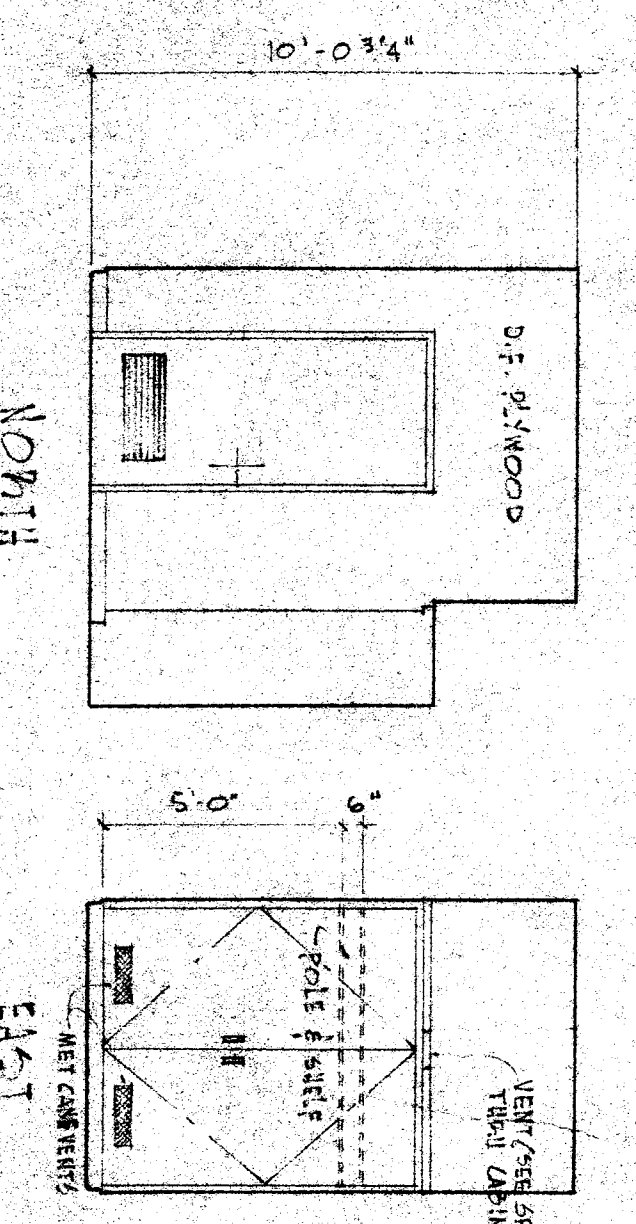
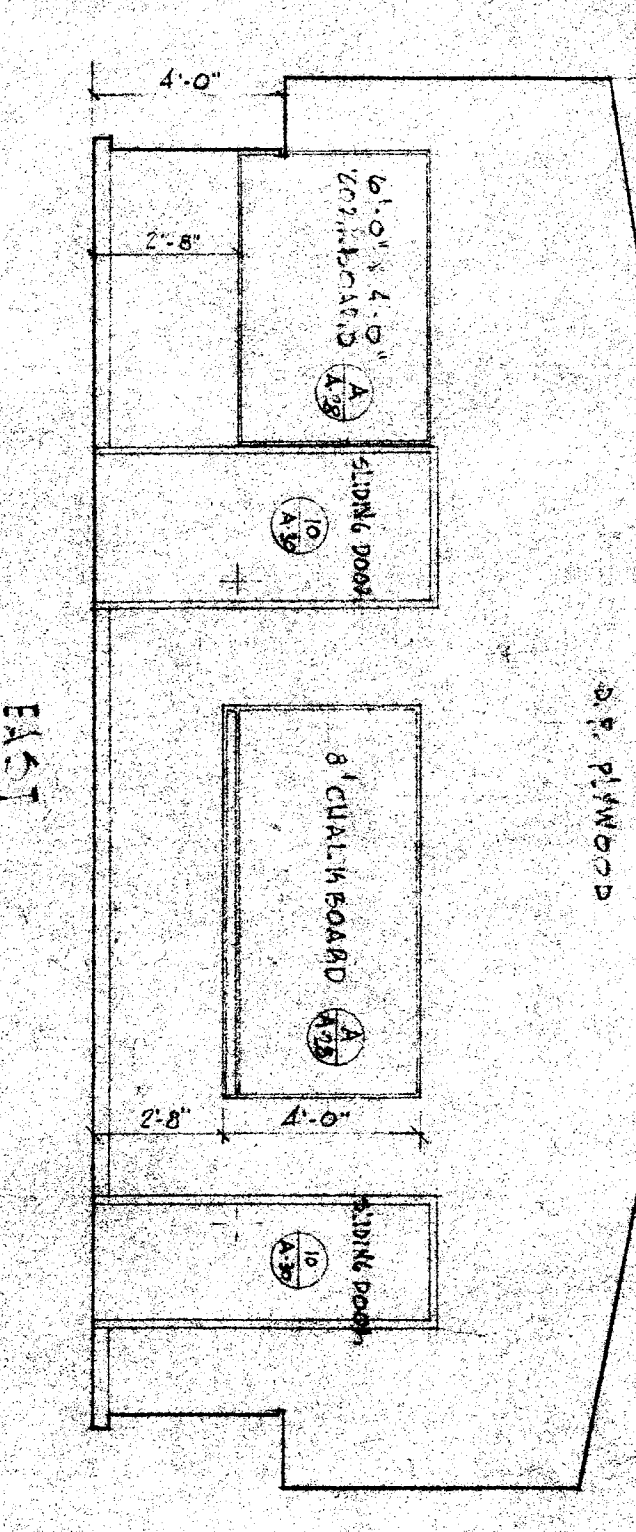
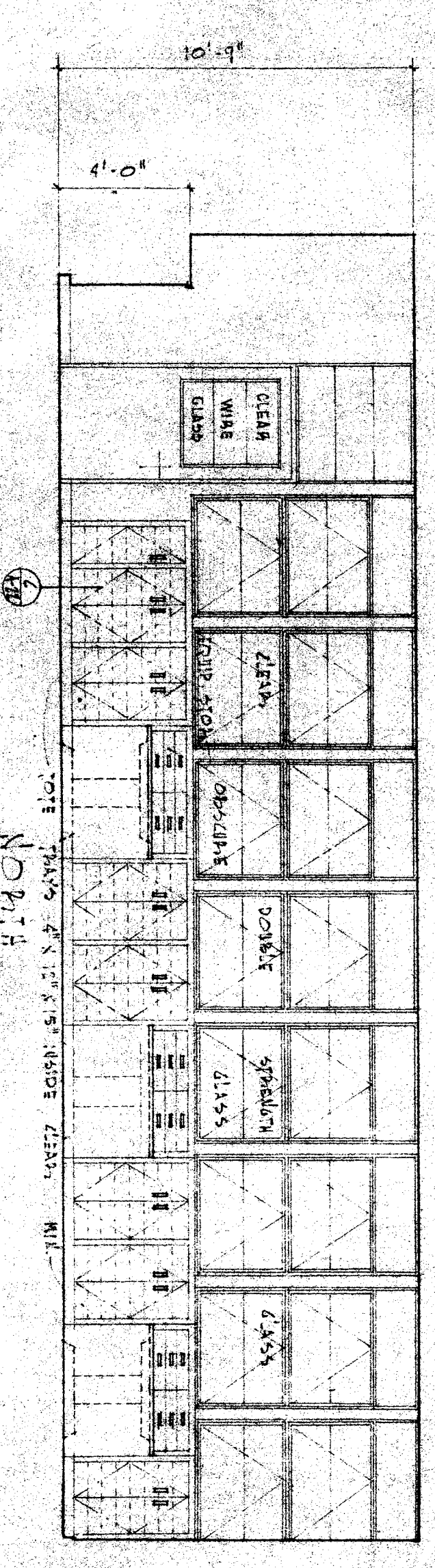
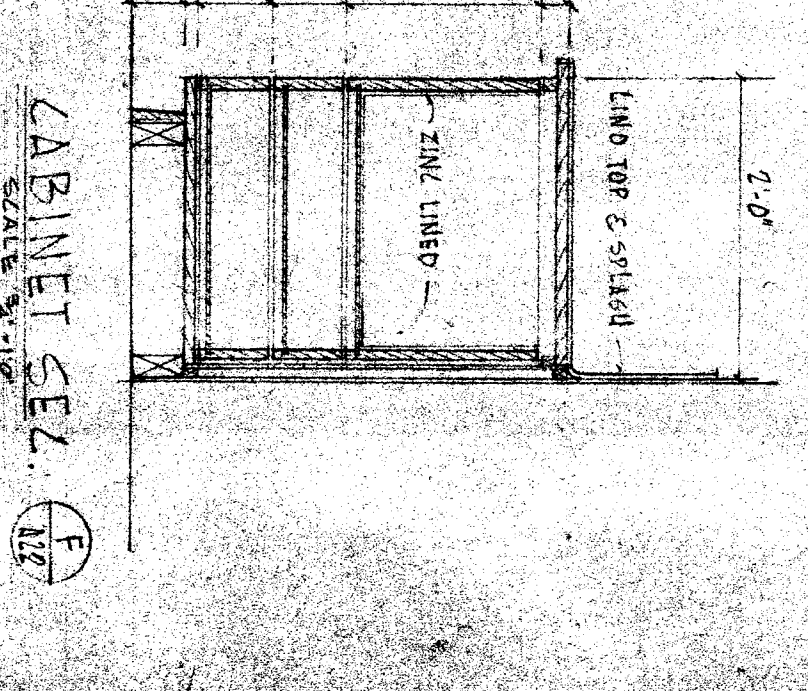
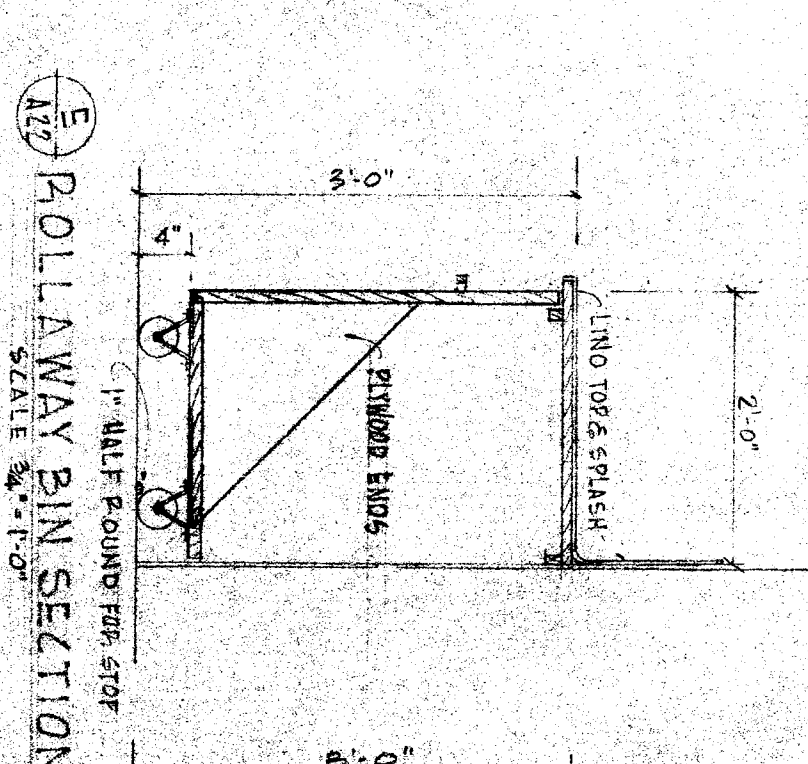
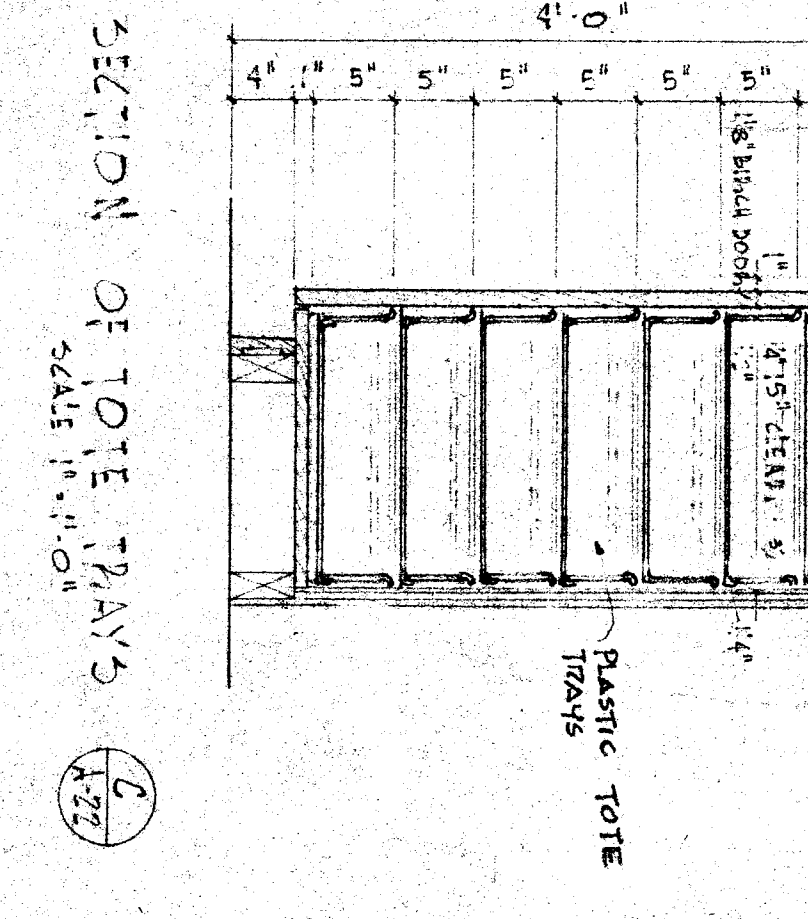
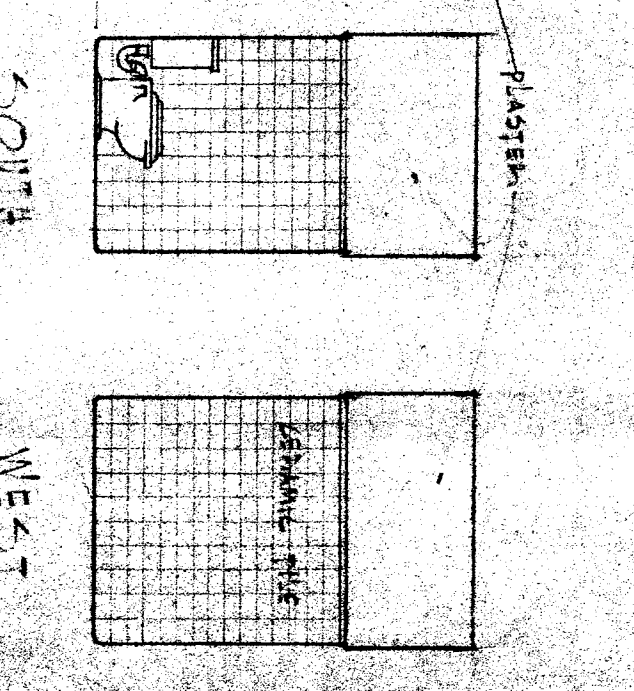
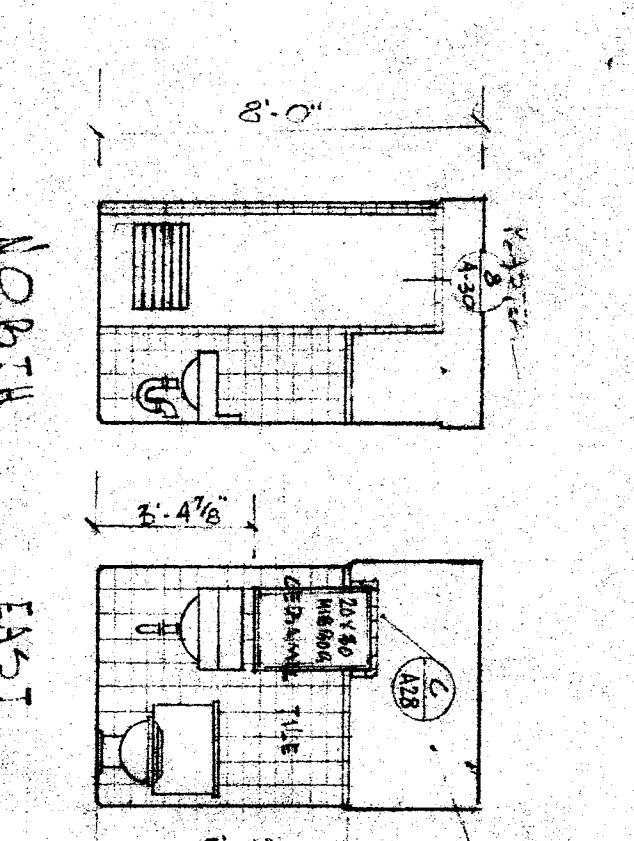
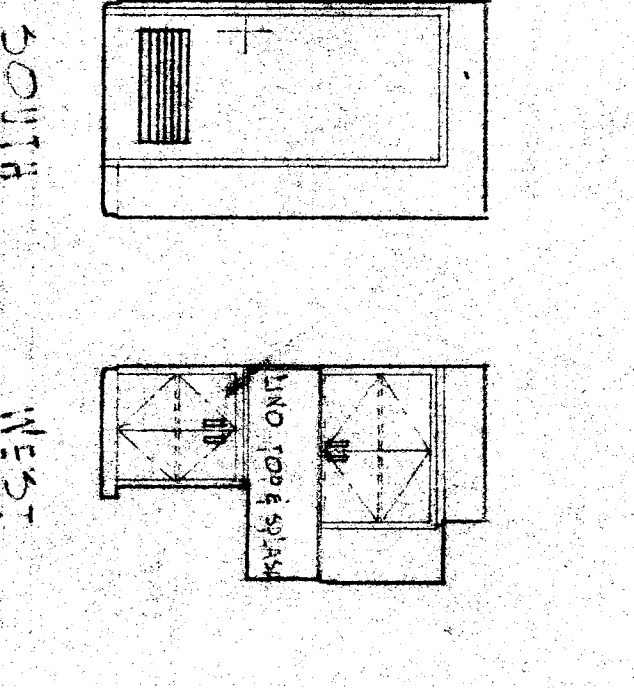
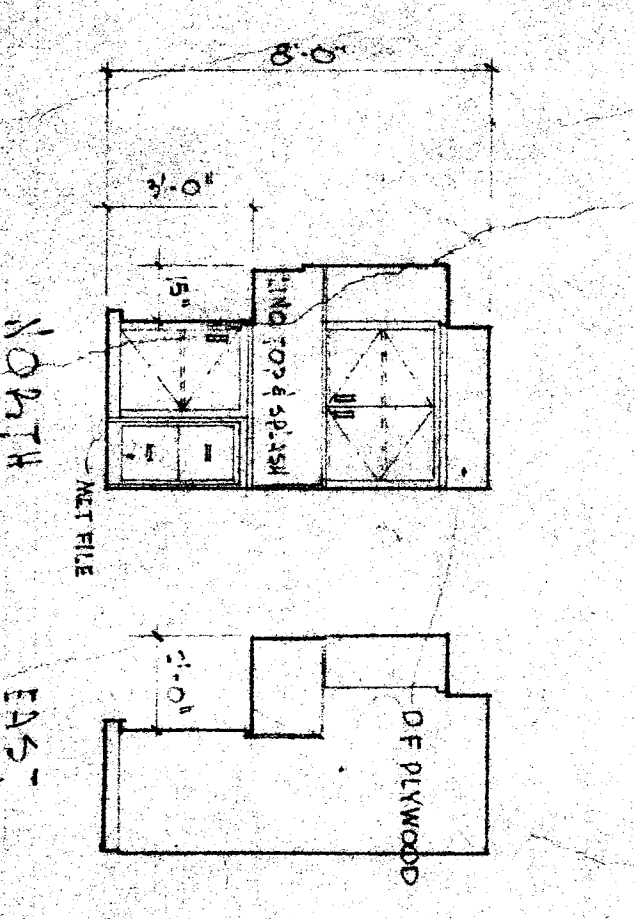
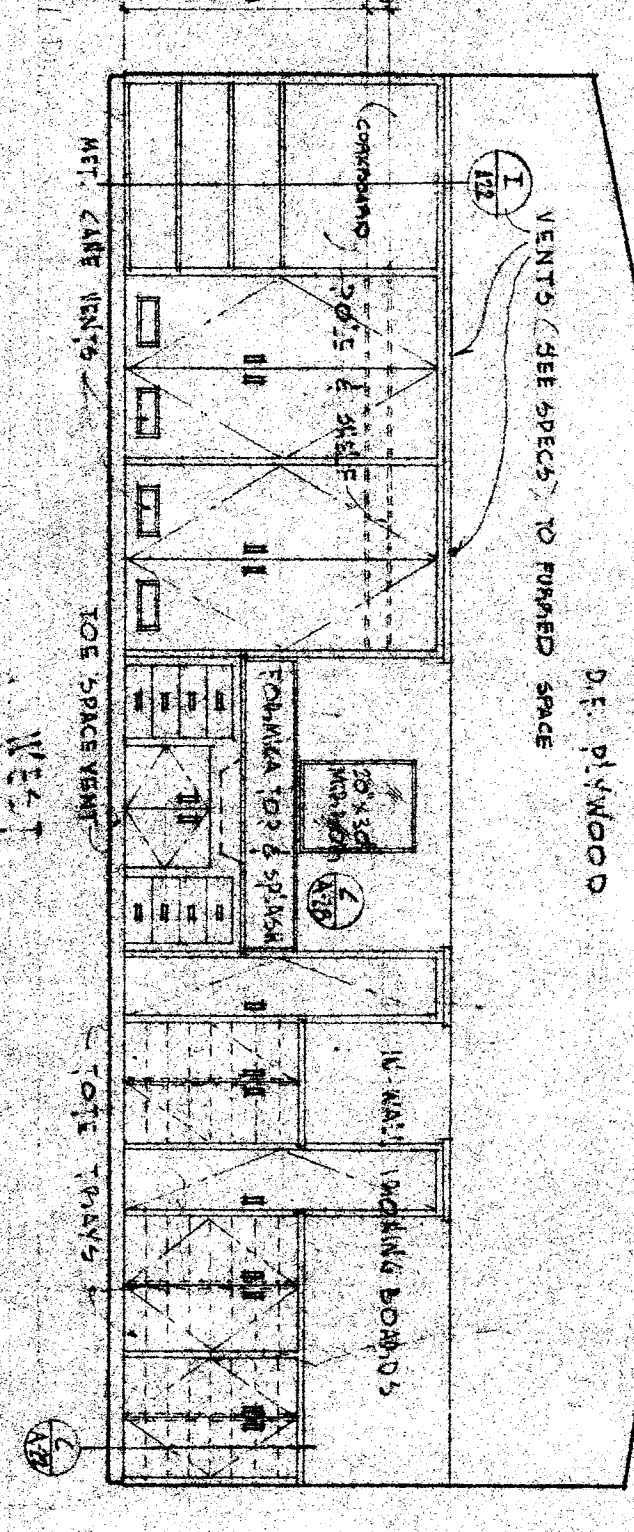
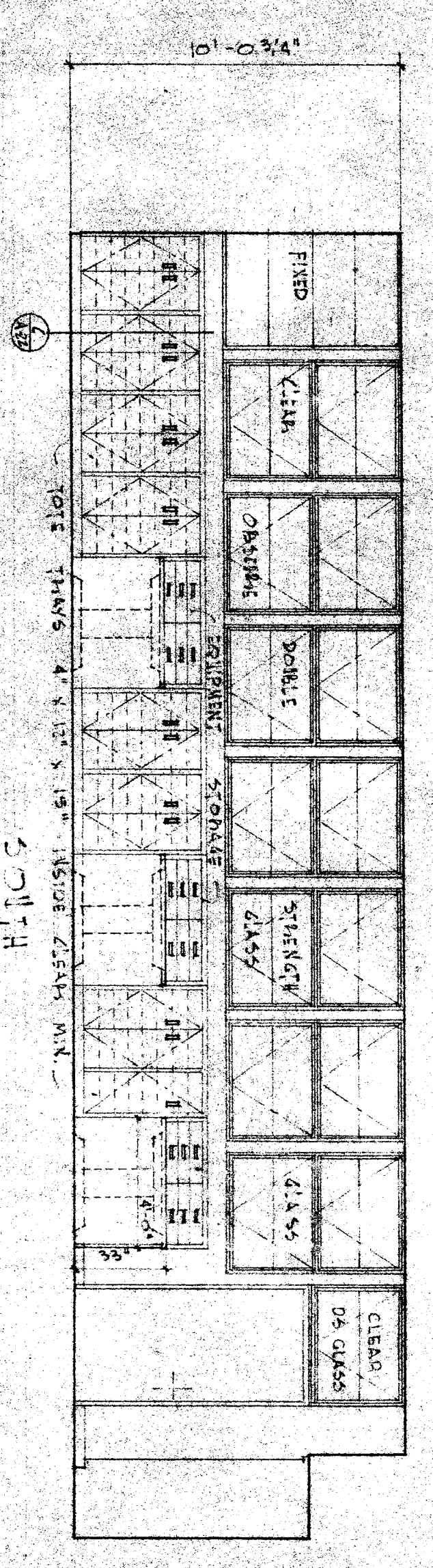

INTERIOR ELEVATIONS OF SEWING ROOM
SCALE 1/4" = 1'-0"

INTERIOR ELEVATIONS OF STORAGE R.M.
SCALE 1/4" = 1'-0"

INTERIOR ELEVATIONS OF TOILET R.M.
SCALE 1/4" = 1'-0"

INTERIOR ELEVATIONS UNIT "D" ROOMS I.T.D.S.
SCALE 1/4" = 1'-0"

OFFICE OF SUPERINTENDENT OF SCHOOLS APPROVED: _____ DATE: _____	STATE OF CALIFORNIA DEPARTMENT OF PUBLIC WORKS DIVISION OF ARCHITECTURE	STATE OF CALIFORNIA DEPARTMENT OF PUBLIC WORKS ARCHITECT: _____ PROJECT NO. _____ DRAWING NO. _____ DATE: _____	BAKERFIELD CITY SCHOOLS 1600 W. ST. BAKERFIELD, CAL. BOARD OF EDUCATION	APPROVED: _____ DATE: NOV 5, 1953	ERNEST L. MCCOY ARCHITECT 2811 N. STREET BAKERFIELD	DATE: _____ DRAWN: _____ CHECKED: _____ SCALE: 1/4" = 1'-0"
---	---	--	---	--------------------------------------	---	--