

**Bakersfield**  
5500 ming owner, suite 450, Bakersfield, ca 93309  
661.836.4300 fax 661.836.4311

**San Jose**  
50 south main st, apt. 300  
San Jose, ca 95113  
408.624.0641  
408.624.0644

**San Luis Obispo**  
4115 bond street, suite 100  
san luis obispo, ca 93401  
805.964.4300  
805.964.4304

**Oakland**  
350 frank owsen place, suite 300  
oakland, ca 94612  
510.881.0674

**Principal Architects**  
466 14th Street, Suite 110  
San Francisco, CA 94103  
415.440.1500  
www.pacarch.com

**San Jose**  
408.624.0641  
408.624.0644

**San Luis Obispo**  
805.964.4300  
805.964.4304

**Oakland**  
510.881.0674

**AGENCY TRACKING No.:** \_\_\_\_\_  
**FILE No.:** 15-6  
**DEPARTMENT STAMP**  
DIV. OF THE STATE ARCHITECT  
APP. NO. 03-106643  
F.S. 271 S.S. K2  
DATE 06-24-03

**FOR MODERNIZATION**  
HENRY ESSLER SCHOOL  
2901 ESSLER STREET  
BAKERSFIELD, CA 93306  
BAKERSFIELD CITY  
SCHOOL DISTRICT

**BUILDING 600  
DEMOLITION  
LIGHTING  
FLOOR PLAN**

**Version Date:** 02-1-26  
**Version time:** \_\_\_\_\_  
**job no.:** 02-1-26  
**date:** 06/24/03  
**drawn by:** T.V.A.  
**chk'd by:** D.P.G.  
©copyright 2003

- DEMOLITION NOTES**
1. REMOVE AND/OR REROUTE AND RECONNECT ANY EXISTING ELECTRICAL EQUIPMENT THAT IS REMOVED OR RETURNED TO OWNER. AS REQUIRED.
  2. REMOVE AND/OR REROUTE AND RECONNECT ANY EXISTING ELECTRICAL EQUIPMENT THAT IS REMOVED OR RETURNED TO OWNER. AS REQUIRED.
  3. ALL CONDUITS SHALL BE CONCEALED, WHERE SPECIFICALLY NOTED. ALL CONDUITS SHALL BE INSTALLED IN A MANNER TO THE SATISFACTION OF THE ARCHITECT.
  4. EXISTING ELECTRICAL OUTLET BOXES AND RACEWAYS, WHERE LOCATED TO BE OF VALUE FOR NEW CONSTRUCTION AND WHERE JUDGED TO BE IN GOOD CONDITION BY THE ARCHITECT, MAY BE REFINISHED AND REUSED.
  5. INSTALL NEW CONDUCTORS WHENEVER EXISTING OUTLET BOXES ON RACEWAYS ARE USED. DO NOT USE EXISTING CONDUCTORS, UNLESS OTHERWISE NOTED.
  6. REMOVE CONDUCTORS FROM ANY ABANDONED RACEWAY, BACK TO NEAREST TERMINATION POINT.
  7. COORDINATE REMOVAL OF EXISTING LIGHT FIXTURES, OUTLETS, PHONES, ETC., WITH ARCHITECTURAL PLAN.
  8. REMOVE EXISTING OUTLET DEVICES AND PLATES REMAINING AND PROVIDE ALL NEW IN EXISTING BOXES AS REQUIRED.
  9. COORDINATE WITH OWNER ALL DISRUPTION OF SCHOOL CLOCK PROGRAM, FIRE ALARM, INTERCOM SYSTEMS AND POWER SERVICE.
  10. ALL DRIVERS, ETC., IN WALLS TO BE DEMOLISHED, SHALL BE DISCONNECTED AND REMOVED, WHETHER INDICATED OR NOT. CONTRACTOR SHALL PATCH TO MATCH ALL EXISTING SURFACES TO REMAIN WHICH MAY BE DAMAGED DURING ELECTRICAL DEMOLITION.
  11. CONTRACTOR SHALL PATCH TO MATCH ALL EXISTING SURFACES TO REMAIN WHICH MAY BE DAMAGED DURING ELECTRICAL DEMOLITION.
  12. FINISH OUT ALL EXISTING DRIVERS TO NEW WALL FINISH. REMOVE AND REINSTALL ALL EXISTING SURFACE RACKS. REFER TO ARCHITECTURAL DRAWINGS, FIELD VERIFY ALL CONDITIONS.

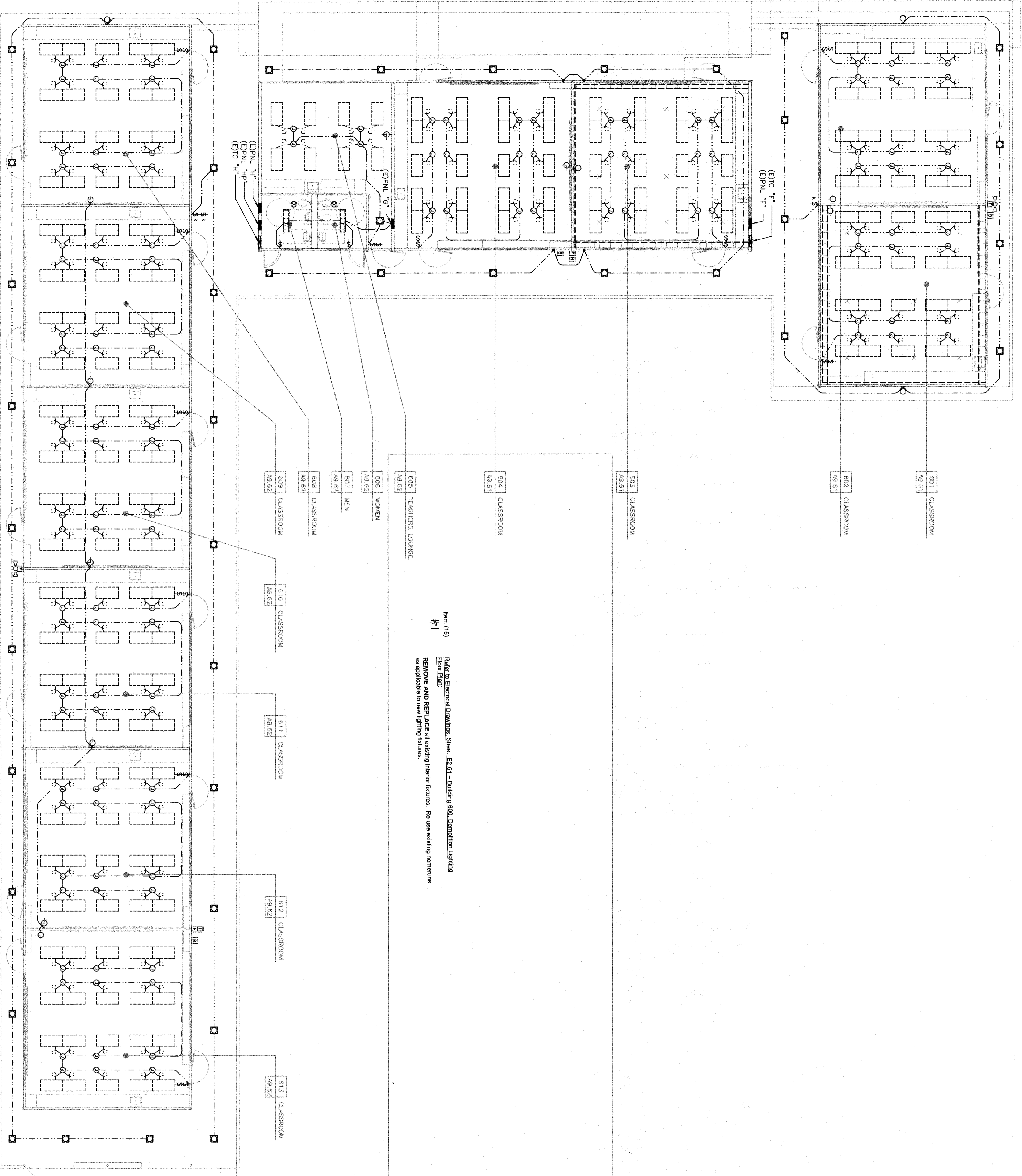

**DEMOLITION LIGHTING FLOOR PLAN BLDG. 600**

