

DEMOLITION LIGHTING FLOOR PLAN BLDG. 400

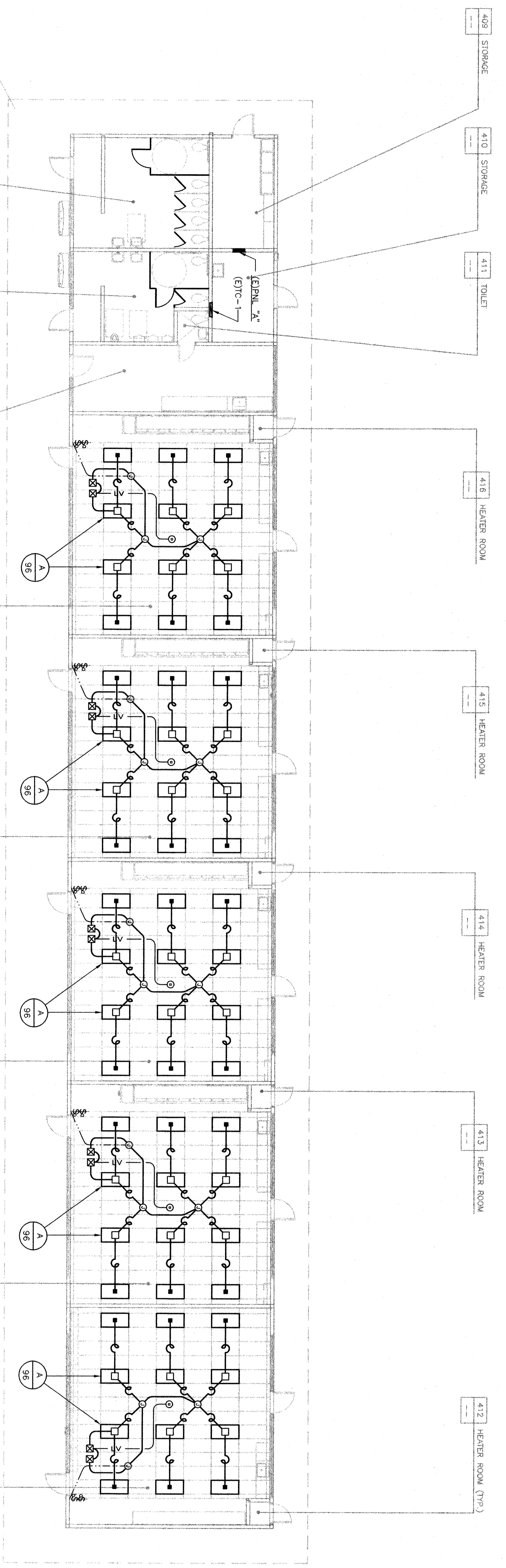

LIGHTING FLOOR PLAN BLDG. 400

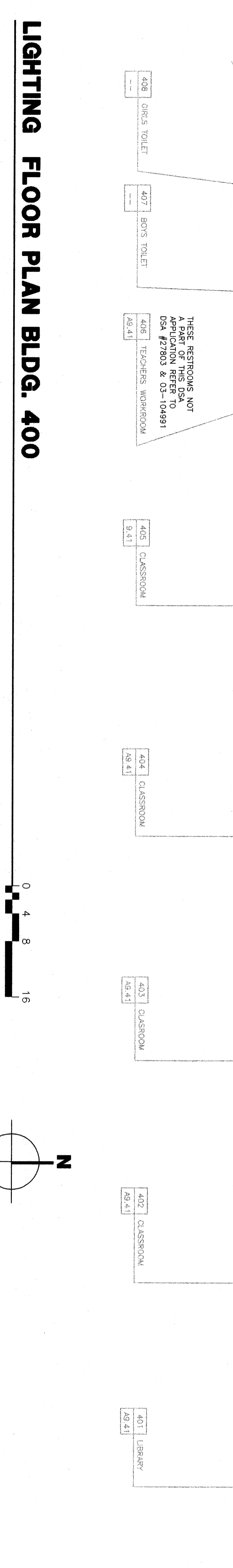

DEMOLITION NOTES

1. REMOVE AND/OR REWIND AND RECONNECT ANY EXISTING CIRCUITS INTERRUPTED BY DEMOLITION WORK. ALL EXISTING EQUIPMENT THAT IS REMOVED SHALL BE RETURNED TO OWNER.
2. REMOVE AND/OR REWIND AND RECONNECT ANY EXISTING ELECTRICAL WORK WHICH INTERFERES WITH NEW CONSTRUCTION AS REQUIRED.
3. ALL CONDUITS SHALL BE CONCEALED, WHERE SPECIFICALLY PERMITTED ON JOB. CONDUIT MAY BE RUN EXPOSED AND SHALL BE RETURNED TO OWNER IN A MANNER TO THE SATISFACTION OF THE ARCHITECT.
4. EXISTING ELECTRICAL OUTLET BOXES AND RACEWAYS, WHERE PERMITTED ON JOB, SHALL BE REFINISHED AND RECONNECTED TO BE IN GOOD CONDITION BY THE ARCHITECT. ANY BE REFINISHED AND REUSED.
5. INSTALL NEW CONDUCTORS WHENEVER EXISTING OUTLET BOXES ON RACEWAYS ARE USED. DO NOT USE EXISTING CONDUCTORS. MINIMUM WIRE SIZE SHALL BE #12 AWG COPPER UNLESS OTHERWISE NOTED.
6. REMOVE CONDUCTORS FROM ANY ABANDONED RACEWAY, BACK TO NEAREST TERMINATION POINT.
7. COORDINATE REMOVAL OF EXISTING LIGHT FIXTURES, OUTLETS, PHONES, ETC., WITH ARCHITECTURAL PLAN.
8. REMOVE EXISTING OUTLET DEVICES AND PLATES, REMAINING AND PROVIDE ALL NEW IN EXISTING BOXES AS REQUIRED.
9. COORDINATE WITH OWNER ALL DISRUPTION OF SCHOOL CLOCK PROGRAM, FIRE ALARM, NETWORK SYSTEMS AND POWER SERVICE.
10. ALL DEVICES, ETC. IN WALLS TO BE DEMOLISHED SHALL BE FIELD VENTED. ALL CONNECTIONS FROM TO GO.
11. CONTRACTOR SHALL PATCH TO MATCH ALL EXISTING SURFACES DEMOLISHED.
12. FLUSH OUT ALL EXISTING DEVICES TO NEW WALL FINISH. REMOVE ARCHITECTURAL DRAWINGS, FIELD VENTED, ALL CONDITIONS.

KEYNOTES

1. INSTALL WIREMOLD # 5400 WITH OUTLETS AT 30" O.C. COORDINATE MFG. HEIGHT WITH ARCHITECT'S ELEVATIONS.
2. REPLACE EXISTING EXTERIOR DOWNLIGHT. USE RETROFIT KIT FIXTURE TYPE "C".
3. REPLACE EXISTING WALL BRACKET FIXTURE. USE FIXTURE TYPE "C".
4. REPLACE EXISTING FIXTURES. USE FIXTURES TYPE "C1".
5. DISCONNECT AND REMOVE EXISTING 2x4 SURFACE METAL SIDED FIXTURES. REUSE (E) HOME RUN AS APPLICABLE.
6. REPLACE EXISTING FIXTURE WITH NEW FIXTURE TYPE "D". EXISTING FIXTURE TO REMAIN.
7. EXISTING 2x4 SURFACE METAL SIDED FIXTURES WITH (2) 40W T-12 LAMPS. REPLACE LAMPS WITH (2) T8 LAMPS. ELECTRICAL BACKUP WITH REPLACE STENS WITH KSH K12.125 ACRYLIC LENS.
8. DISCONNECT AND REMOVE EXISTING FIXTURES.
9. WIREMOLD # 5400 RISER UP TO CEILING.
10. REPLACE (E) PANEL "A" NEW PANEL SHALL HAVE (42) 20A BREAKERS. 100% USE TO MATCH EXISTING WIRING OR EQUAL. RECONNECT (E) CIRCUITS AND FEEDER.
- 11.
- 12.

NOT ALL KEYNOTES APPLY TO THIS SHEET.

KEY PLAN

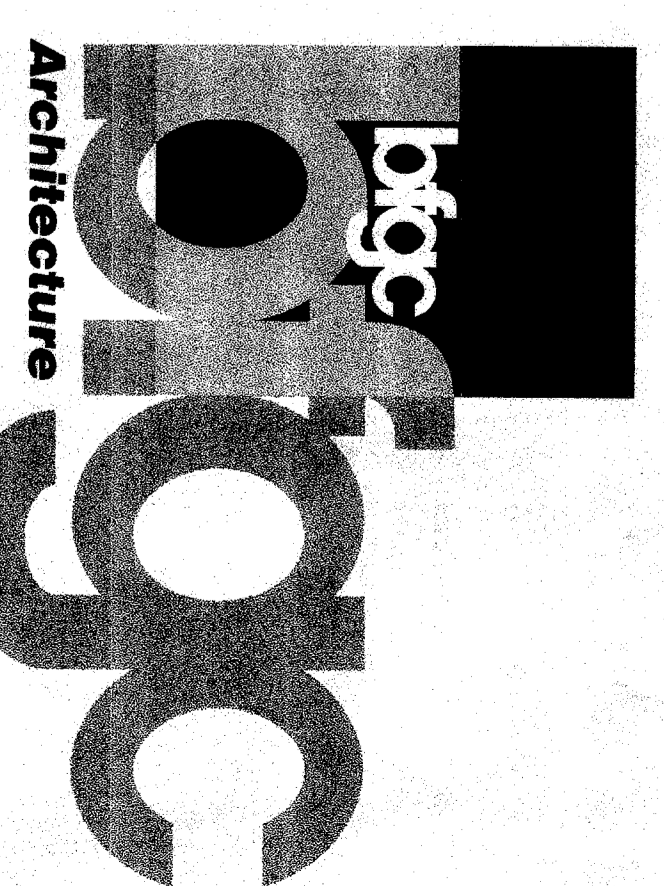
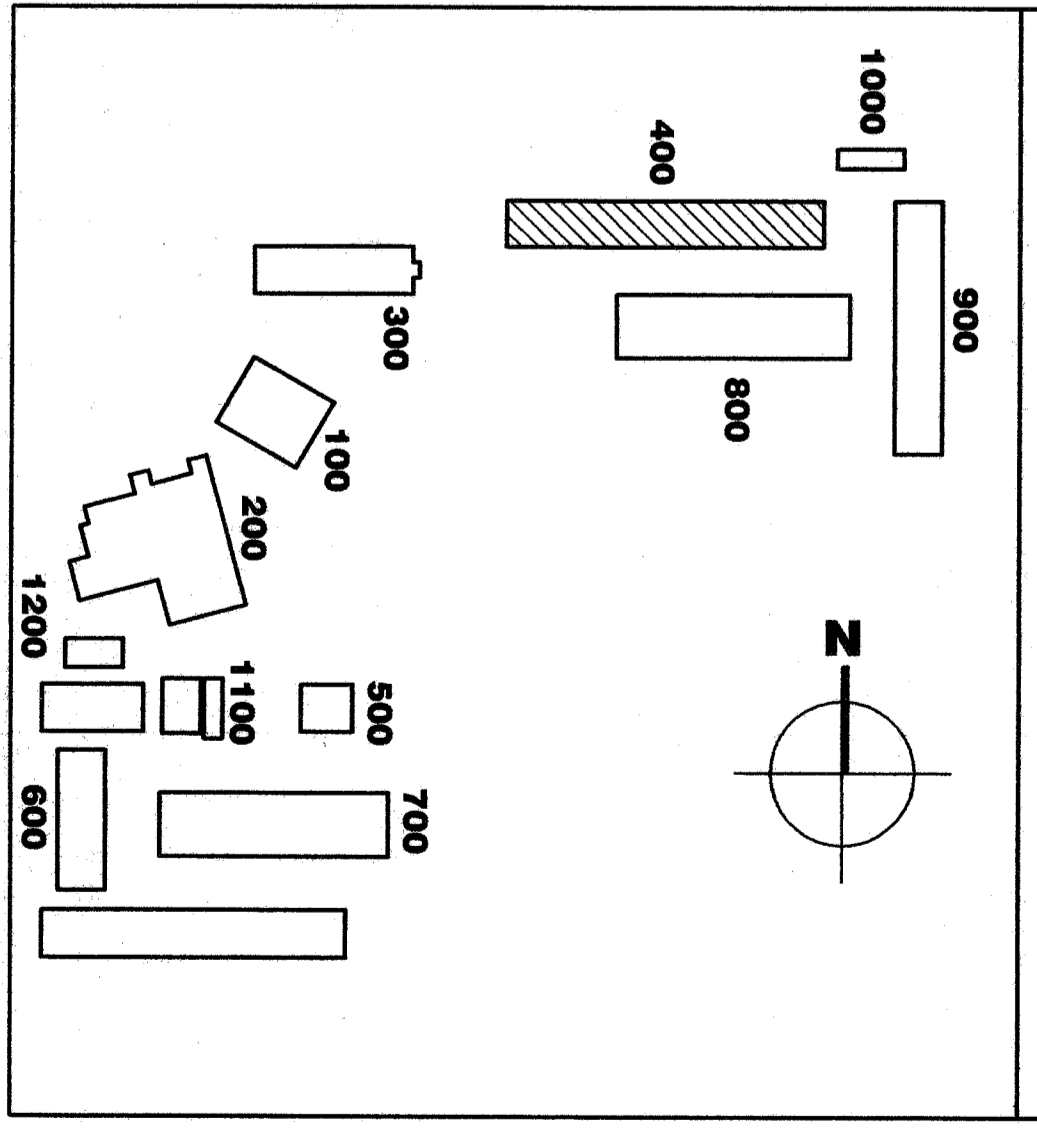

Bakersfield
661.838.4300
bakersfield, ca 93309
151.671.8343.11

San Jose
150 main first st. suite 200
san jose, california 95113
for 408.874.9444

San Luis Obispo
415 broad street, suite 2-6
san luis obispo, ca 93401
for 805.546.6433
for 805.546.6504

Oakland
350 ellis street, suite 300
oakland, california 94612
for 916.878.0874

Principal Architects
James W. Goshorn, P.E.
446.7.7552 / 446.6466 106
Fresno, California 93711
(559) 438-4490 / (559) 432-4494 fax
C-10901
C-10902
C-10903
C-10904
C-10905
C-10906
C-10907
C-10908
C-10909

REGISTERED PROFESSIONAL ELECTRICAL ENGINEER
No. 5106
08/29/06
James W. Goshorn, P.E.
446.7.7552 / 446.6466 106
Fresno, California 93711
(559) 438-4490 / (559) 432-4494 fax
E.E. #5101

AGENCY TRACKING NO.:

FILE NO.: 15-8
DEPARTMENT STAMP
DIV. OF THE STATE ARCHITECT
PERM. NO. 03-106663
DATE 06.14.03

MODERNIZATION
FOR
HENRY EISSLER SCHOOL
2901 EISSLER STREET
BAKERSFIELD, CA 93306
BAKERSFIELD CITY
SCHOOL DISTRICT

BUILDING 400
DEMOLITION AND
LIGHTING
FLOOR PLANS

Version Date: 02-126
job no. 06/24/03
date
drawn by T.V.A.
chk'd by D.P.G.
© copyright 2003

Version Date: 2.41