

**DEMOLITION LIGHTING FLOOR PLAN BLDG. 300**

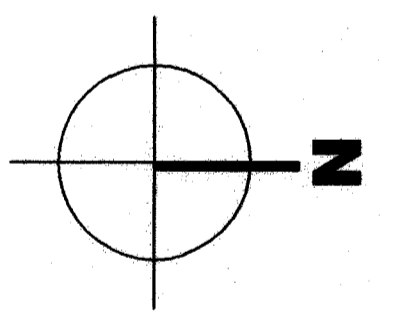
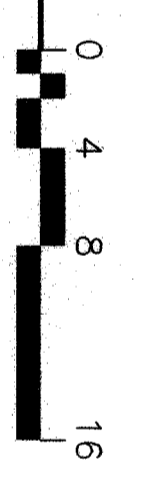

- DEMOLITION NOTES**
1. REMOVE AND/OR REROUTE AND RECONNECT ANY EXISTING ELECTRICAL AND/OR LIGHTING EQUIPMENT THAT IS REMOVED. EQUIPMENT THAT IS REMOVED SHALL BE RETURNED TO OWNER AS REQUIRED.
  2. REMOVE AND/OR REROUTE AND RECONNECT ANY EXISTING ELECTRICAL AND/OR LIGHTING EQUIPMENT THAT IS REMOVED. EQUIPMENT THAT IS REMOVED SHALL BE RETURNED TO OWNER AS REQUIRED.
  3. ALL CONDUITS SHALL BE CONCEALED, WHERE SPECIFICALLY NOTED OTHERWISE. ALL CONDUITS SHALL BE INSTALLED IN A MANNER TO THE SATISFACTION OF THE ARCHITECT.
  4. EXISTING ELECTRICAL OUTLET BOXES AND RACKWAYS, WHERE LOCATED TO BE IN GOOD CONDITION BY THE ARCHITECT, MAY BE REUSED AND REUSED.
  5. INSTALL NEW CONDUCTORS WHENEVER EXISTING OUTLET BOXES OR RACKWAYS ARE USED. DO NOT USE EXISTING CONDUCTORS UNLESS OTHERWISE NOTED.
  6. REMOVE CONDUCTORS FROM ANY ABANDONED RACEWAY, BACK TO NEAREST TERMINATION POINT.
  7. COORDINATE REMOVAL OF EXISTING LIGHT FIXTURES, OUTLETS, PHONES, ETC., WITH ARCHITECTURAL PLAN.
  8. REMOVE EXISTING OUTLET DEVICES AND PLATES REMAINING AND PROVIDE ALL NEW IN EXISTING BOXES AS REQUIRED.
  9. COORDINATE WITH OWNER ALL DISRUPTION OF SCHOOL CLOCK, PROGRAM, FIRE ALARM, INTERCOM SYSTEMS AND POWER SERVICE.
  10. ALL DRUGS, ETC., IN WALLS TO BE DEMOLISHED OR NOT DISCONNECTED AND REMOVED, WHETHER INDICATED OR NOT. FIELD VERIFY ALL CONDITIONS PRIOR TO BID.
  11. CONTRACTOR SHALL PATCH TO MATCH ALL EXISTING SURFACES TO REMAIN WHICH MAY BE DAMAGED DURING ELECTRICAL DEMOLITION.
  12. FLUSH OUT ALL EXISTING DEVICES TO NEW WALL FINISH. REMOVE AND REINSTALL ALL (E)SURFACE RACKWAYS. REFER TO ARCHITECTURAL DRAWINGS, FIELD VERIFY ALL CONDITIONS.

**KEYNOTES**

1. INSTALL WIREMOLD # 5400 WITH OUTLETS AT 30" O.C. COORDINATE MFG. HEIGHT WITH ARCHITECT'S ELEVATIONS.
2. REPLACE EXISTING EXTERIOR DOWNLIGHT. USE RETROFIT KIT FIXTURE TYPE "T".
3. REPLACE EXISTING WALL BRACKET FIXTURE. USE FIXTURE TYPE "C".
4. REPLACE EXISTING FIXTURES. USE FIXTURES TYPE "C1".
5. DISCONNECT AND REMOVE EXISTING 2x4 SURFACE METAL SIDED FIXTURES. REUSE (E) HOME RUN AS APPLICABLE.
6. REPLACE EXISTING FIXTURE WITH NEW FIXTURE TYPE "D". EXISTING FIXTURE TO REMAIN.
7. EXISTING 2x4 SURFACE METAL SIDED FIXTURES WITH (2) SURFACE METAL SIDED FIXTURES. REPLACE EXISTING BALLAST WITH RAPID START, LOW CHAONONIS, ELECTRONIC BALLAST. REPLACE LENS WITH KSH K12125 AGRICULT LENS.
8. DISCONNECT AND REMOVE EXISTING FIXTURES.
9. WIREMOLD # 5400 RISER UP TO CEILING.
10. REPLACE (E) PANEL. "X", NEW PANEL SHALL HAVE (42) 20/1 BREAKERS, 100A BUS. USE SQUARE "D" NODD(B) OR EQUAL. RECONNECT (E) CIRCUITS AND FEEDER.

NOT ALL KEYNOTES APPLY TO THIS SHEET.

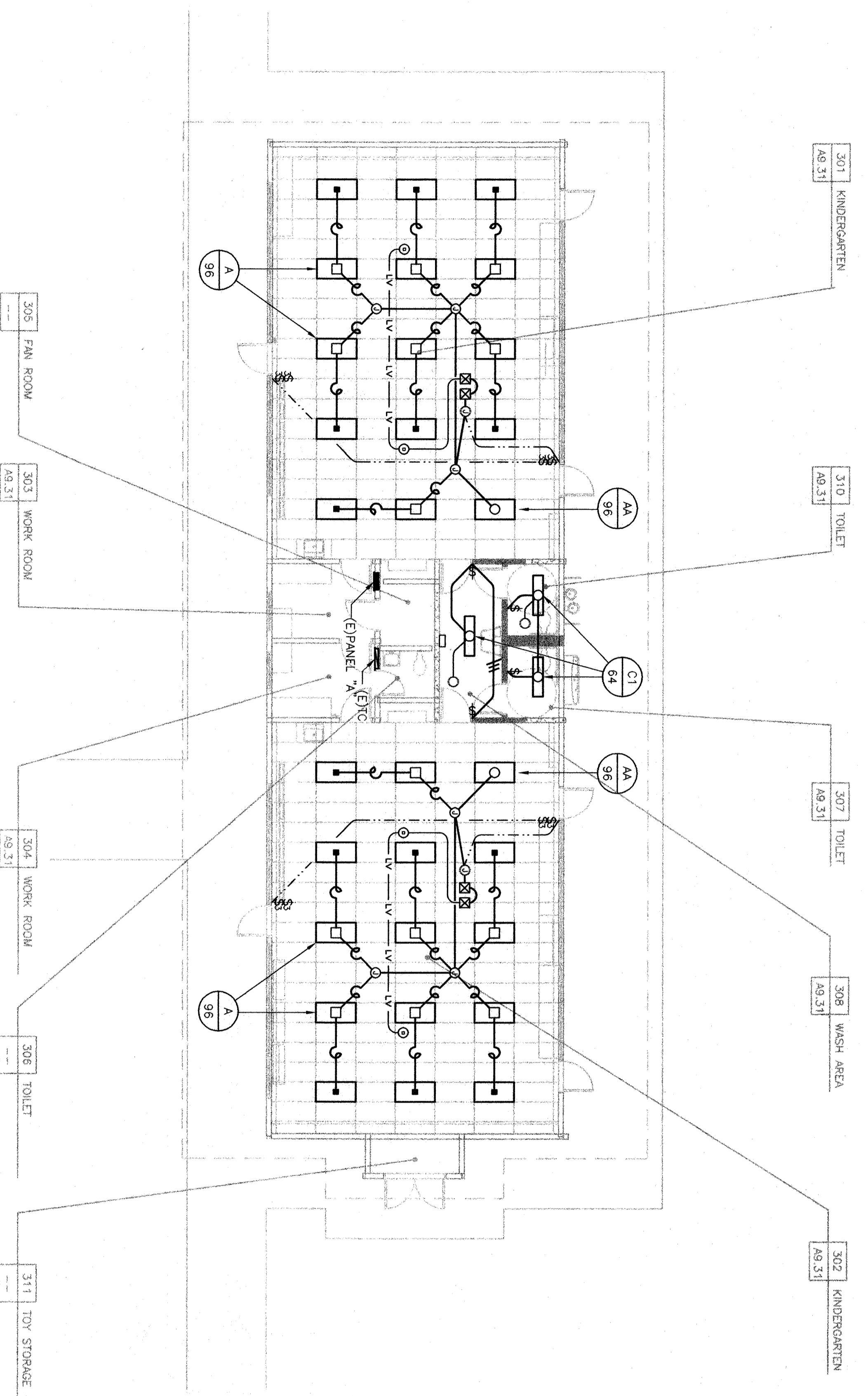

**LIGHTING FLOOR PLAN BLDG. 300**

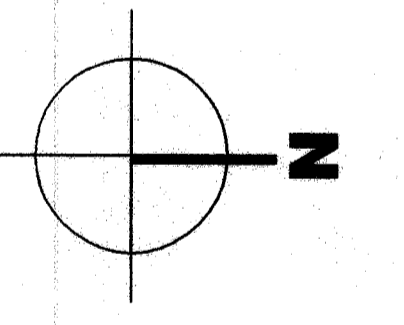
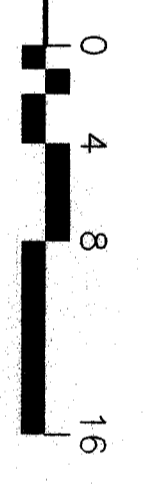

**KEY PLAN**

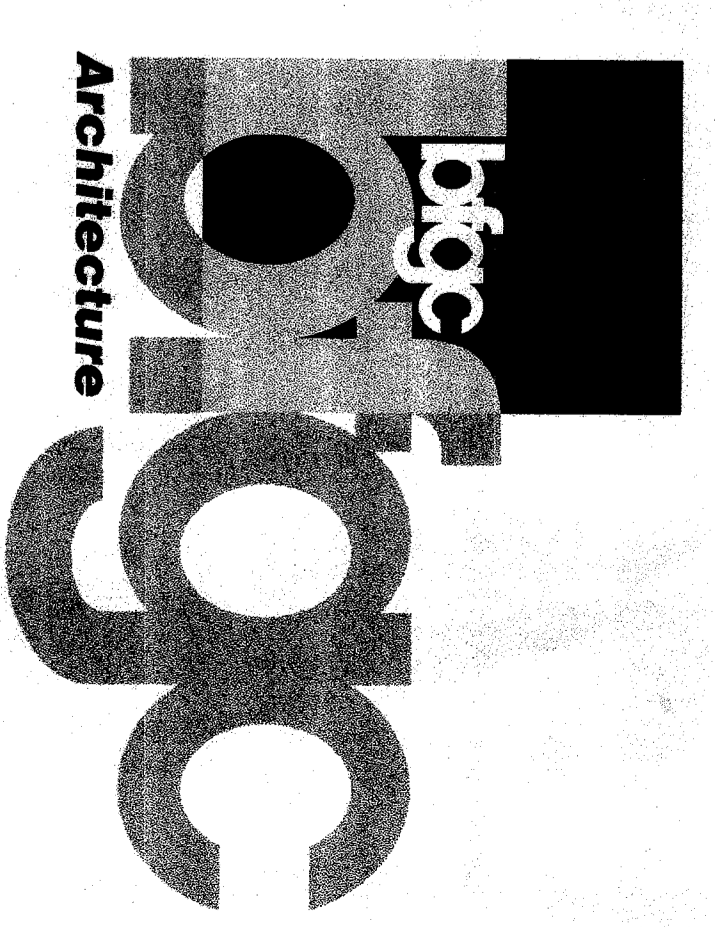
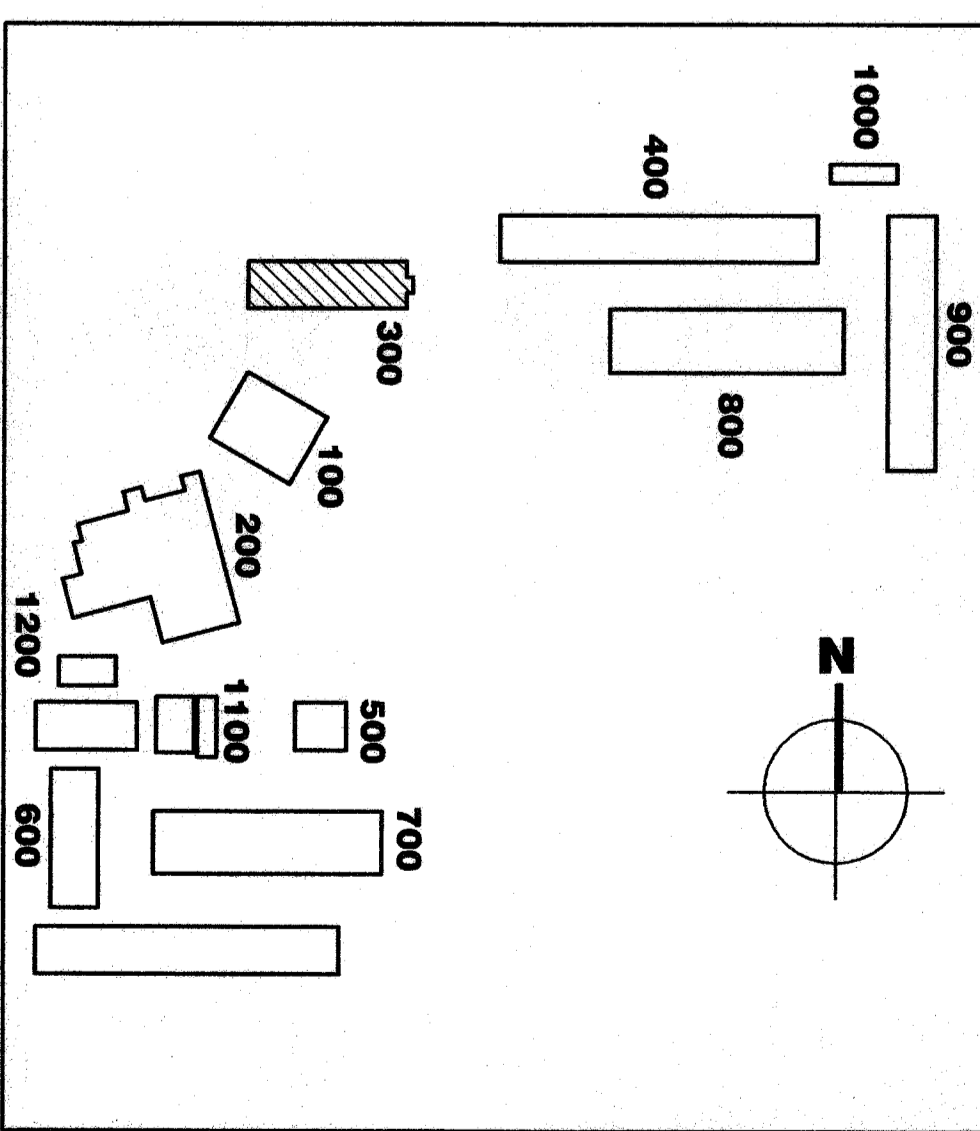

**Bakersfield**  
5500 ring avenue, suite 450, bakersfield, ca 93309  
661.856.4300  
for 661.856.4311

**San Jose**  
100 south first st., suite 200  
san jose, ca 95113  
408.924.0844  
for 408.924.0844



**San Luis Obispo**  
4119 broad street, suite 4-5  
san luis obispo, ca 93401  
805.246.0254  
for 805.246.0254

**Oakland**  
300 frank owsen plaza, suite 300  
oakland, califonia 94612  
for 510.881.1874

**Principal Architect**  
James W. Gordon, P.E.  
C-21324  
James W. Gordon, P.E.  
C-18797  
for 510.881.1874

**INTEGRATE ENGINEERS**  
44001 Forest Ave., Suite 116  
Fremont, California 94711  
(510) 474-4400 / (510) 474-4404 fax  
www.integrate-engineers.com  
E.E. #5101  
revision: \_\_\_\_\_  
DATE: 06-24-03

AGENCY TRACKING No: \_\_\_\_\_  
FILE No: 15-8  
DEPARTMENT STAMP  
BY: OF THE STATE ARCHITECT  
APP. NO: 03-106693  
DATE: 06-24-03

**MODERNIZATION**  
FOR  
**HENRY ESSLER SCHOOL**  
2901 ESSLER STREET  
BAKERSFIELD, CA 93306  
**BAKERSFIELD CITY**  
SCHOOL DISTRICT

**BUILDING 300**  
**DEMOLITION**  
**AND LIGHTING**  
**FLOOR PLANS**

Version Date: 02-126  
Job no: 06/24/03  
date: 06/24/03  
drawn by: T.V.A.  
chk'd by: D.P.C.  
©copyright 2003

Version time:  
**2.31**