

**606 - WOMEN**

USE ADULT OR KINDERGARTEN MOUNTING HEIGHTS FOR TOILET ROOM FIXTURES AND ACCESSORIES REFER TO DET. 1 SHEET A10.02

**607 - MEN**

USE ADULT OR KINDERGARTEN MOUNTING HEIGHTS FOR TOILET ROOM FIXTURES AND ACCESSORIES REFER TO DET. 1 SHEET A10.02

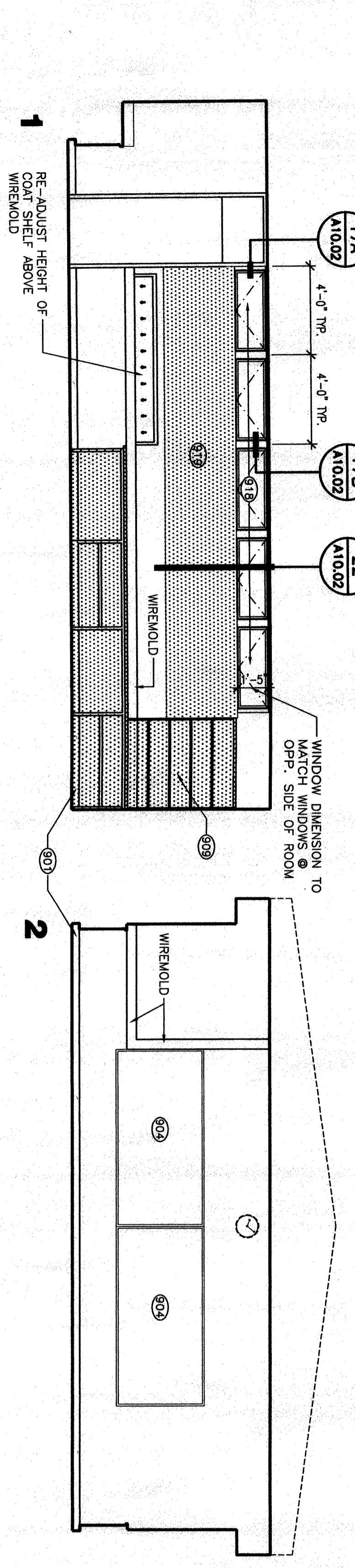

**608 / 609 / 610 / 611 / 612 / 613 O.H. - CLASSROOM TYPE 'D'**

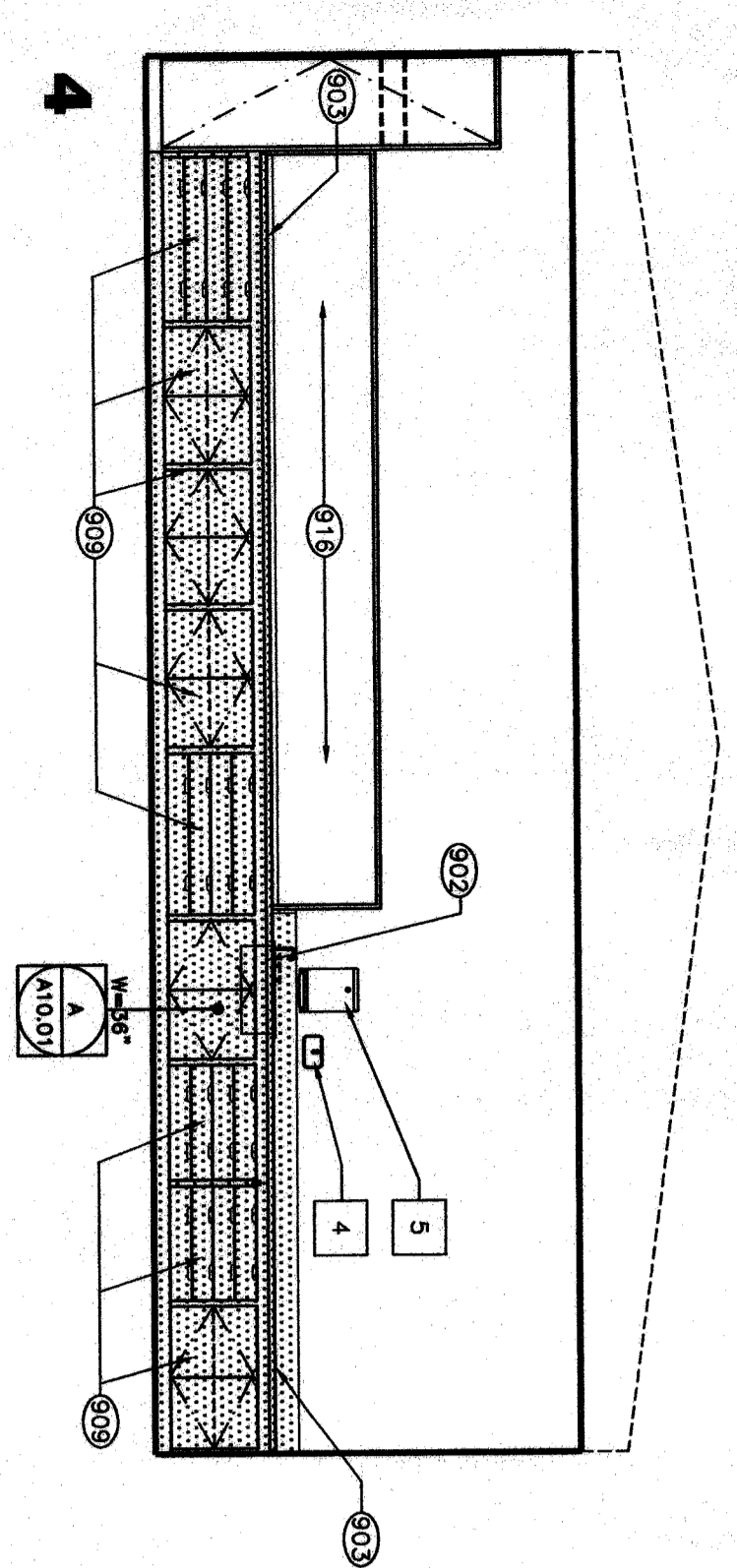

**608 / 609 / 610 / 611 / 612 / 613 O.H. - CLASSROOM TYPE 'D'**

**GENERAL NOTES**

- REFER TO ROOM FINISH SCHEDULE (SHT A5.11) FOR ADDITIONAL NOTES AND INFORMATION.
- CONTRACTOR SHALL FIELD VERIFY CASEWORK DIMENSIONS BEFORE ORDERING NEW CASEWORK.

**KEYNOTES**

NOTE: KEYNOTES IN THIS LIST MAY NOT NECESSARILY OCCUR ON THIS SHEET.

- 901 BASE REFER TO FINISH SCHEDULE.
- 902 PLUMBING FIXTURE REFER TO PLUMBING DRAWINGS.
- 903 PROVIDE COUNTERTOP AND 6" BACKSPRUSH U.O.N.
- 904 PROVIDE MARKERBOARD. REFER TO DETAIL A10.02.
- 905 PROVIDE BRACKET MOUNTED FIRE EXTINGUISHER.
- 906 PROVIDE D.F. BARRIER PAUL 1'-0" EITHER SIDE OF PLUMBING FIXTURE. REFER TO DETAIL 24/A10.02
- 907 (E) EASLE TO REMAIN.
- 908 PROVIDE CLOSURE PANEL WHERE EASLE REMOVED. REFER TO DETAIL 23/A10.02
- 909 REFURBISH (E) CABINETS. REFER TO SPECS
- 910 PROVIDE TILE BEHIND MIRROR.
- 911 PROVIDE TOILET PARTITION. REFER TO DETAILS 12/A10.02 & 18/A10.02.
- 912 (E) TAGBOARD TO REMAIN.
- 913 (E) PLUMBING FIXTURE TO REMAIN.
- 914 (E) WINDOW TO REMAIN.
- 915 (E) TOILET PARTITION TO REMAIN.
- 916 REMOVE (E) SUSL. CEILING WALL BEHIND WINDOW (E) SUSL. CEILING
- 917 PATCH AND REPAIR (E) CERAMIC TILE WAINSCOT TO MATCH (E) ADJACENT WHERE REMODEL OCCURS.
- 918 PROVIDE WINDOWS.
- 919 WINDOW INFL. PROVIDE WALL FINISH TO MATCH (E) ADJACENT.
- 920 (E) FIRE HYDRANT/CABINET TO REMAIN.

**MATERIAL LEGEND**

NOTE: ALL SYMBOLS AND PATTERNS MAY NOT NECESSARILY OCCUR ON THIS SHEET.

- SCOPE OF WORK
- (E) WALL FINISH EMULS. PAINT U.O.N.
- CERAMIC TILE
- GYPSUM OR PLASTER FINISH

**ACCESSORY LEGEND**

NOTE: ACCESSORIES IN THIS LIST MAY NOT NECESSARILY OCCUR ON THIS SHEET.

- 1 STAINLESS STEEL GRAB BAR. ATTACH PER DETAIL 11/A10.02.
- 2 SEMI-RECESSED TOILET TISSUE DISPENSER. OWNER FURNISHED. CONTRACTOR INSTALLED.
- 3 STAINLESS STEEL FRAMED MIRROR WITH SHELF.
- 4 SURFACE MOUNTED LIQUID SOAP DISPENSER.
- 5 SURFACE MOUNTED PAPER TOWEL DISPENSER.
- 6 SURFACE MOUNTED TOILET-SPIN-COVER.
- 7 SURFACE MOUNTED FRAMED MIRROR.
- 8 RECESSED FEMINE WAPNIN DISPOSAL.
- 9 ELECTRIC HAND DRYER.

NOTE: REFER TO DETAILS 1/A10.02 & 4/A10.02 FOR MOUNTING HEIGHTS AND LOCATIONS

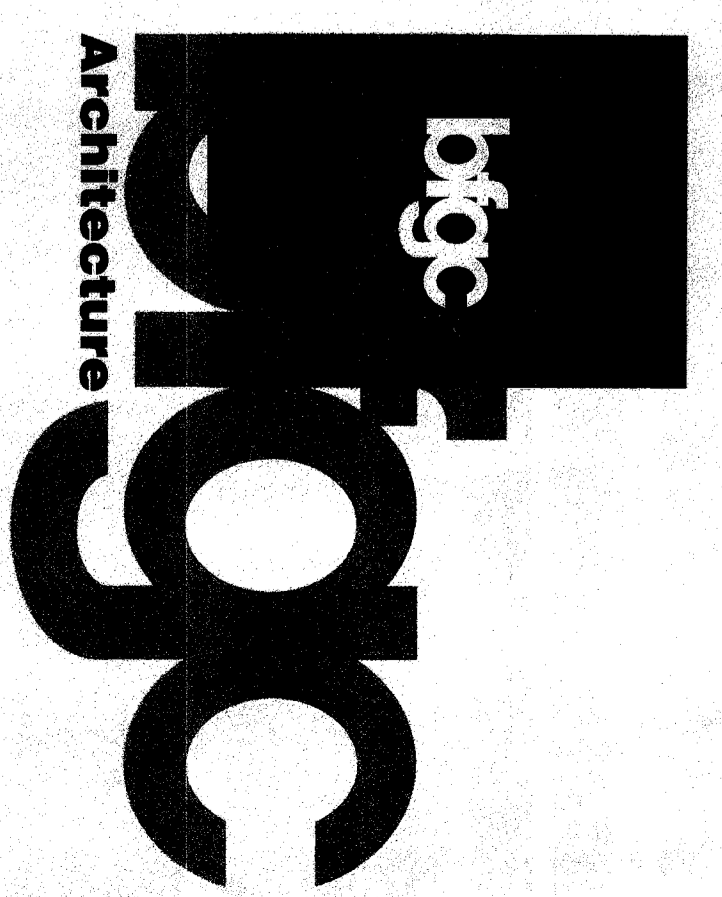

**Bakersfield**  
5000 Spring Avenue, Suite 400, Bakersfield, CA 93309  
Tel: 805.838.5300 Fax: 805.838.5311

**San Jose**  
150 main first st., suite 200  
san jose, california 95113  
tel: 408.283.9311  
fax: 408.283.9444

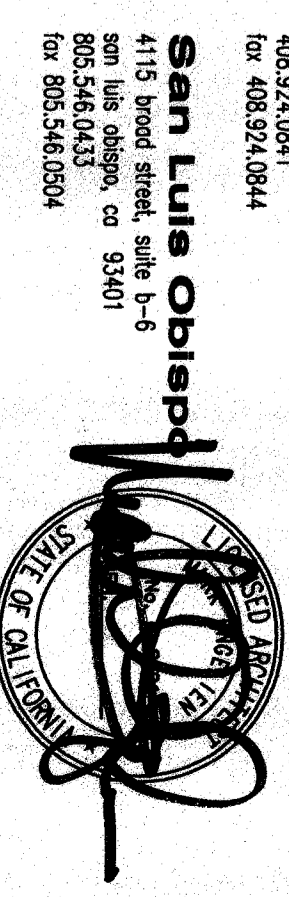

**San Luis Obispo**  
4115 bond street, suite 3-6  
San Luis Obispo, ca 93401  
tel: 805.546.6504  
fax: 805.546.6504

**Oakland**  
150 main first st., suite 300  
oakland, california 94612  
510.881.0870  
fax: 510.881.0874

**Principal Architects**  
donald a. graham, f.a.s.a., c-4819  
diane h. wilson, a.i.a., c-11001  
c-2821  
1000 north bayshore, a.i.a., c-10011  
robert l. ferns, a.i.a., c-18079  
wilson j. boudak, a.i.a., c-9702

FILE NO. 15-6  
REGISTRATION STATE  
OF THE STATE ARCHITECT  
PER. NO. 01-106662  
DATE 02-28-03

**MODERNIZATION**

FOR

**HENRY ESSLER SCHOOL**  
2901 ESSLER STREET  
BAKERSFIELD, CA 93306

**BAKERSFIELD CITY SCHOOL DISTRICT**

**BUILDING 600 INTERIOR ELEVATIONS**

Version Date: 02-1-02  
Job no.: 02-1-02  
date: 6-24-03  
drawn by: D.HERREIRA  
chk'd by: REDWARDS  
©copyright 2003

**BUILDING 600 INTERIOR ELEVATIONS**

