

201 - MULTI-PURPOSE

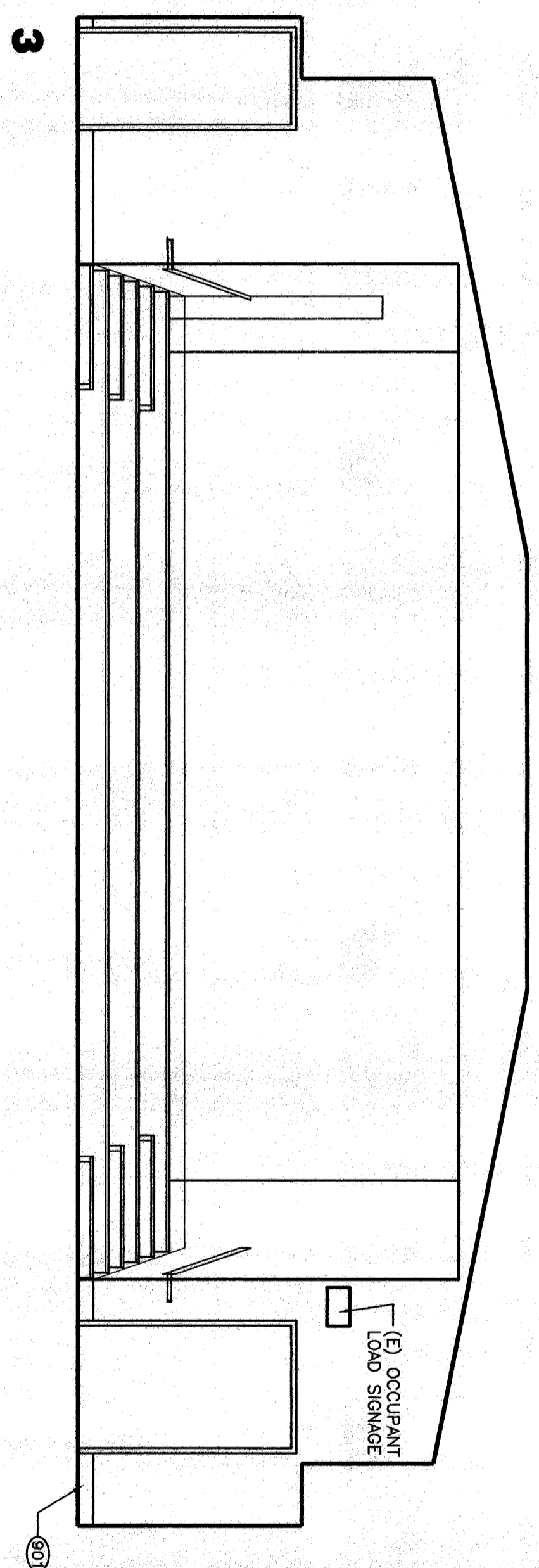

203 - FACULTY DINING

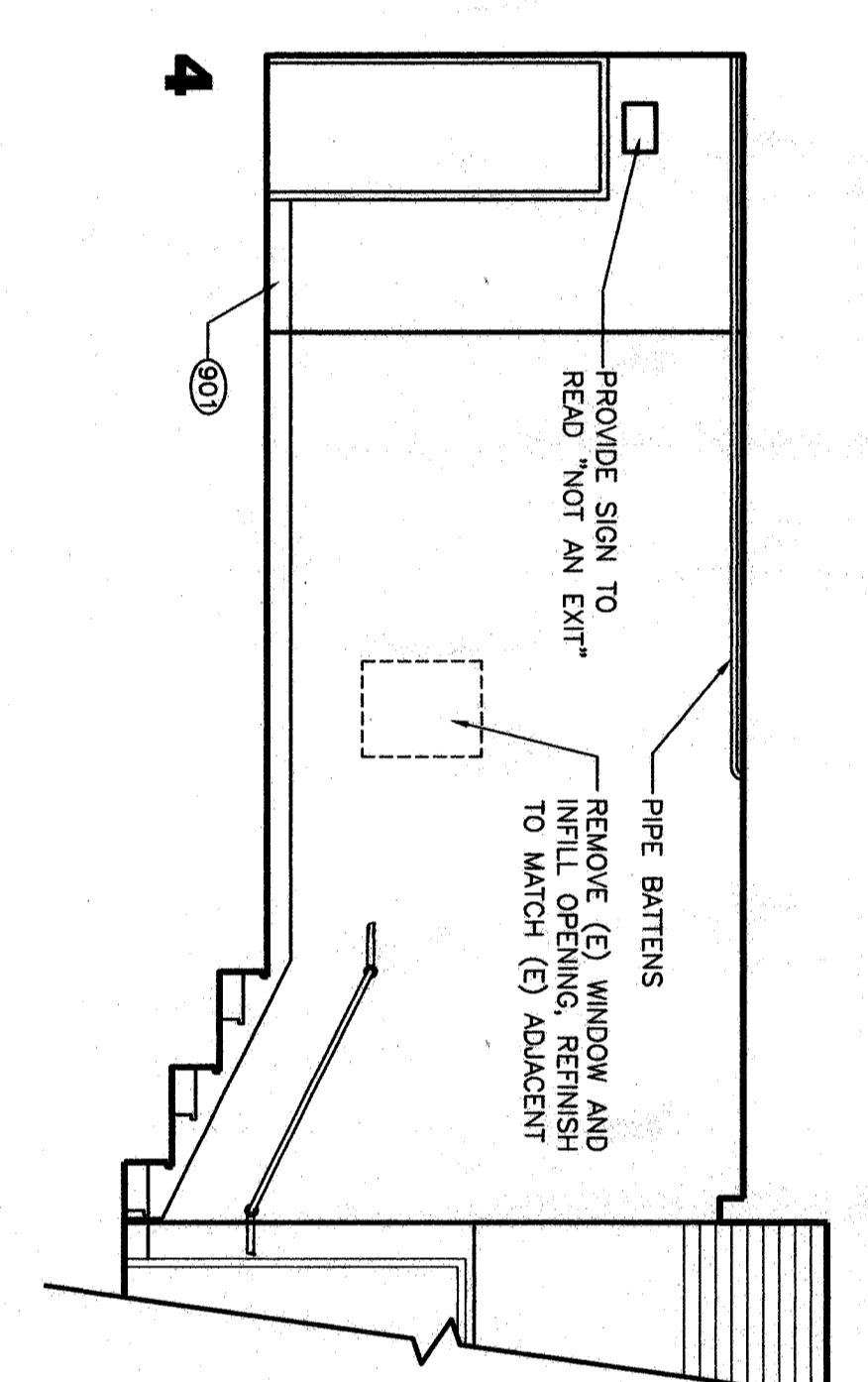

209 - PLATFORM

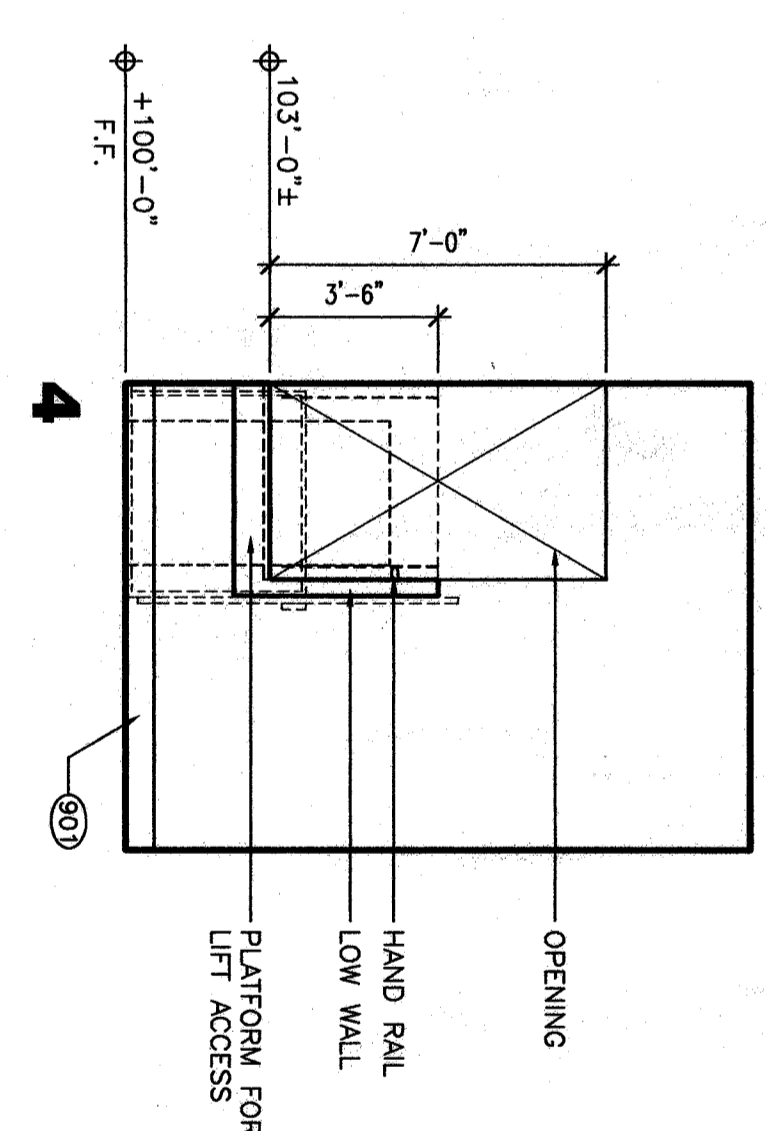

220 - VESTIBULE

GENERAL NOTES

1. REFER TO ROOM FINISH SCHEDULE (SHT AS.111) FOR ADDITIONAL NOTES AND INFORMATION.
2. CONTRACTOR SHALL FIELD VERIFY CASWORK DIMENSIONS BEFORE ORDERING NEW CASWORK.

KEYNOTES

NOTE: KEYNOTES IN THIS LIST MAY NOT NECESSARILY OCCUR ON THIS SHEET.

- 901 BASE. REFER TO FINISH SCHEDULE.
- 902 PLUMBING FIXTURE. REFER TO PLUMBING DRAWINGS.
- 903 PROVIDE COUNTERTOP AND 6" BACKSPLASH U.O.M.
- 904 PROVIDE MARKERBOARD. ~~Refer to detail 1/A10.02.~~
- 905 PROVIDE BRACKET MOUNTED FIRE EXTINGUISHER.
- 906 PROVIDE D.O. BARRIER RAIL, 1'-0" EITHER SIDE OF PLUMBING FIXTURE. REFER TO DETAIL 24/A10.02
- 907 (E) EASLE TO REMAIN.
- 908 PROVIDE CLOSURE PANEL, WHERE EASLE REMOVED. REFER TO DETAIL 23/A10.02
- 909 REFURBISH (E) CABINETS. REFER TO SPECS
- 910 PROVIDE TILE BEHIND MIRROR.
- 911 PROVIDE TOILET PARTITION. REFER TO DETAILS 12/A10.02 & 18/A10.02.
- 912 (E) TAGBOARD TO REMAIN.
- 913 (E) WINDOW TO REMAIN.
- 914 (E) WINDOW TO REMAIN.
- 915 (E) TOILET PARTITION TO REMAIN.
- 916 REMOVE (E) WALL PATCH BEHIND WINDOW (E) DISCONNECT
- 917 PATCH AND REPAIR (E) CERAMIC TILE WALLS TO MATCH (E) ADJACENT WHERE REMOVE OCCURS.
- 918 PROVIDE WINDOWS.
- 919 WINDOW MULL. PROVIDE WALL FINISH TO MATCH (E) ADJACENT.
- 920 (E) FIRE HYDRANT/CABINET TO REMAIN.

MATERIAL LEGEND

NOTE: ALL SYMBOLS AND PATTERNS MAY NOT NECESSARILY OCCUR ON THIS SHEET.

- SCOPE OF WORK
- (E) WALL FINISH EXAMER PAINT U.O.M.
- CERAMIC TILE
- GYPSUM OR PLASTER FINISH

ACCESSORY LEGEND

NOTE: ACCESSORIES IN THIS LIST MAY NOT NECESSARILY OCCUR ON THIS SHEET.

1. STAINLESS STEEL GAGG BAR. ATTACH PER DETAIL 11/A10.02
2. SEMI-RECESSED TOILET TISSUE DISPENSER. OWNER FURNISHED. CONTRACTOR INSTALLED.
3. STAINLESS STEEL FRAMED MIRROR WITH SHELF.
4. SURFACE MOUNTED LIQUID SOAP DISPENSER.
5. SURFACE MOUNTED PAPER TOWEL DISPENSER.
6. SURFACE MOUNTED TOILET-SEAT COVER DISPENSER.
7. SURFACE MOUNTED FRAMED MIRROR.
8. RECESSED FEMININE NAPKIN DISPOSAL.
9. ELECTRIC HAND DRYER.

NOTE: REFER TO DETAILS 1/A10.02 & 4/A10.02 FOR MOUNTING HEIGHTS AND LOCATIONS

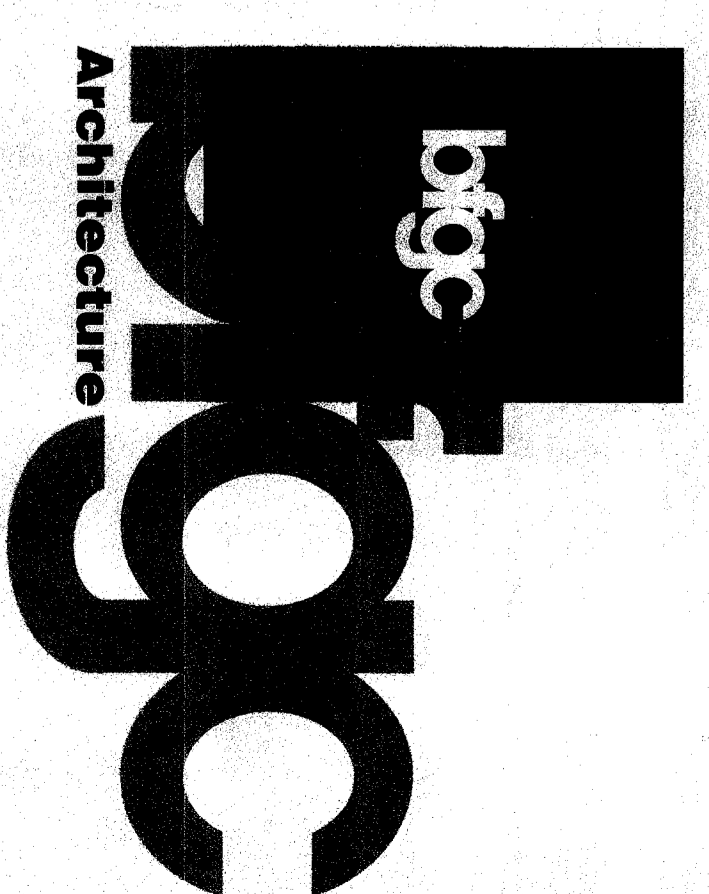

Bakersfield

5200 Firing Avenue, Suite 400, Bakersfield, CA 93309
805.834.1320
1000 N. Broadway, Suite 101, Bakersfield, CA 93306

San Jose

150 South First St., Suite 200
San Jose, California 95113
408.263.0494
408.263.0494

San Luis Obispo

415 Bond Street, Suite 3-6
San Luis Obispo, CA 93401
805.546.0504
805.546.0504

Oakland

2000 Broadway, Suite 300
Oakland, California 94612
510.881.0870
510.881.0870

Principal Architects

David L. Gorman, AIA, C-1819
John A. Edwards, AIA, C-10951
Maura England, AIA, C-2021
Robert L. Webb, AIA, C-18079

FILE NO.: 15-6

DEPARTMENT STATE
DIV. OF THE STATE ARCHITECT

PERM. NO. 01-106863

DATE 09/24/2003

MODERNIZATION

FOR

HENRY ESSLER SCHOOL
2901 ESSLER STREET
BAKERSFIELD, CA 93306

BAKERSFIELD CITY
SCHOOL DISTRICT

BUILDING 200
INTERIOR
ELEVATIONS

Version Date: 02-1-26

Job no. 02-126

date 6-24-03

drawn by D.HERREIRA

chk'd by REDWARDS

Copyright 2003

Version Date:

Version Date:

200

9.21

BUILDING 200 INTERIOR ELEVATIONS

