

NOTES:

1. REFER TO GENERAL NOTES AND TYPICAL DETAILS ON SHEETS S-100 & S-101.
2. VERIFY ALL EXISTING (E) CONDITIONS. NOTIFY ARCHITECTURAL AND STRUCTURAL ENGINEER IMMEDIATELY IF ANY DISCREPANCIES ARE FOUND THAT ARE IN CONFLICT WITH THE WORK DEPICTED PRIOR TO COMMENCING WORK.

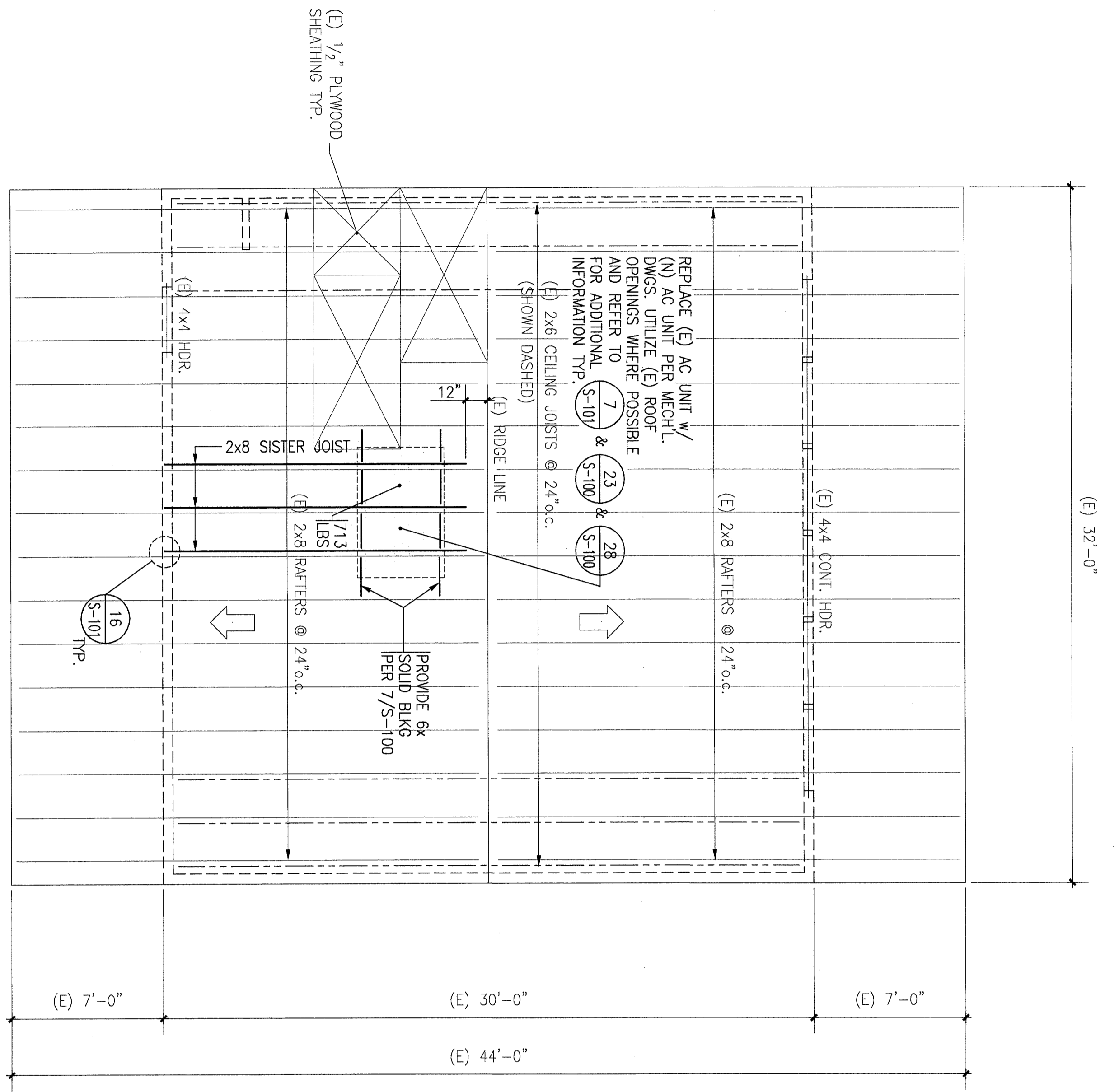

(E) ROOF FRAMING PLAN
 BLDGS: R-1A, R-1B, R-1C, R-1D
 R-6B, R-6C, R-6D, R-6E
 R-3A (Sim)

1/4" = 1'-0"
 NORTH

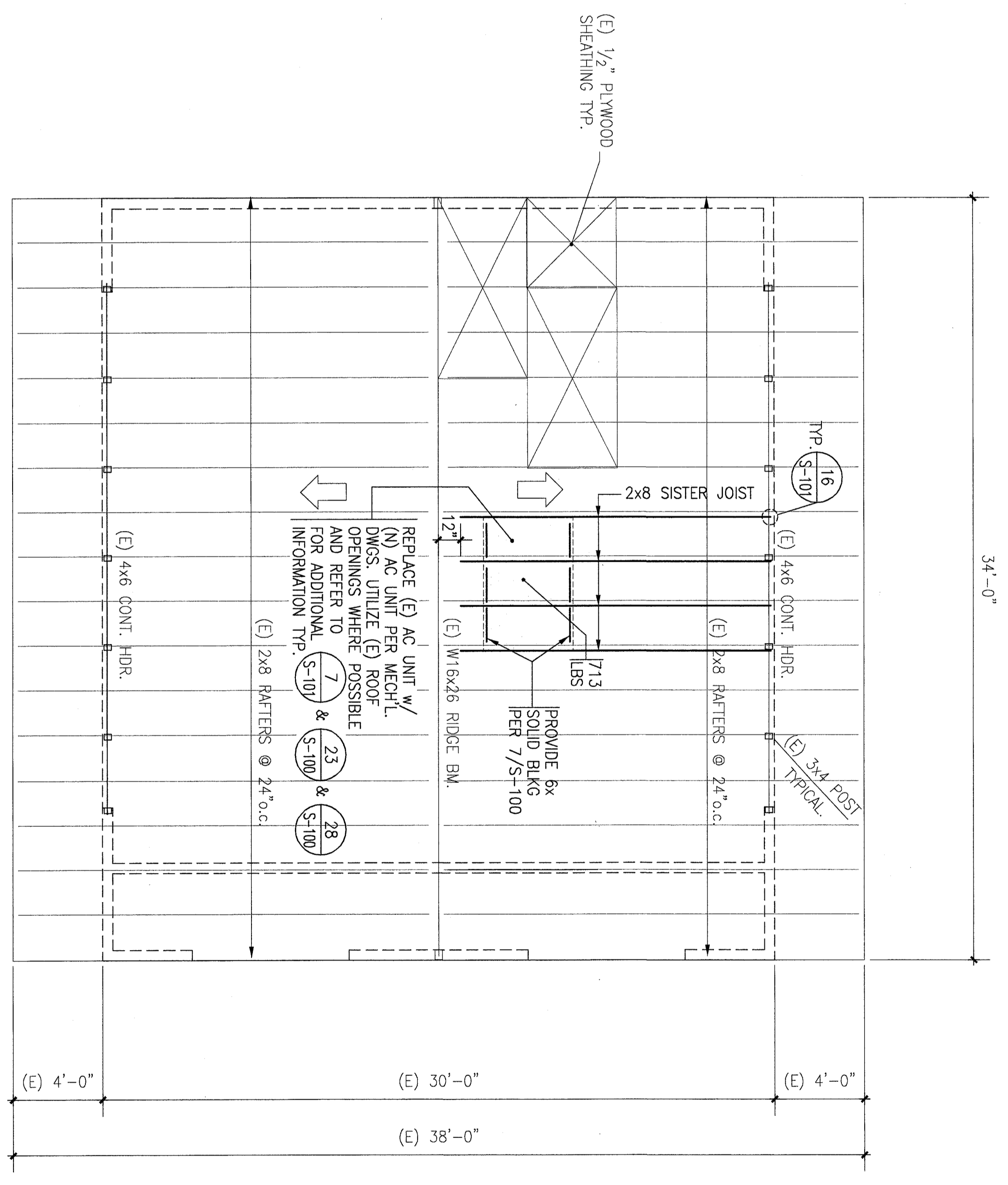

(E) ROOF FRAMING PLAN
 BLDGS: R-7A and R-7B

1/4" = 1'-0"
 NORTH

Item No. 4: Refer to Sheet S-202
 Add R-3A (Sim) in order to reflect framing requirements required for HVAC
 replacement on building R-3A per owner's request.

ORDIZ MELBY ARCHITECTS, INC.
 5500 KING AVENUE, SUITE 280
 BAKERSFIELD, CALIFORNIA 93309
 TELEPHONE (661) 832-5258
 FACSIMILE (661) 832-4291

MARTIN & ASSOCIATES
 JOHN A. MARTIN
 Structural Engineers
 License # 5343
 Los Angeles, Calif. 90015
 Phone (213) 483-6900
 Fax (213) 483-6900

REGISTRATION STAMP
 DIVISION OF STATE ARCHITECT
 OFFICE OF REGULATION SERVICES
 APPL. 03-107003
 FILE # 15-6
 DATE _____

MODERNIZATION AT
 CURRAN MIDDLE
 SCHOOL
 FOR:
BAKERSFIELD CITY SCHOOL DISTRICT
 1116 LYMRIC WAY
 BAKERSFIELD
 CALIFORNIA
 93309

BUILDING KEY PLAN

| MARK | DATE | DESCRIPTION |
|------|----------|-------------|
| SD | | |
| CD | | |
| 3 | 10/29/07 | ADDENDUM #3 |
| Δ | | |
| ▽ | | |

2002480
 25/20 PLAN
 25/20 PLAN

SS.F. CHECK AND SIGN BEFORE REPORT SUBMISSION TO THE ARCHITECT. REVISIONS TO THE ARCHITECT'S RESPONSIBILITY OF THE ARCHITECT.
 09/03/2007/AD/ARCHITECTS, INC. 2002

ROOF FRAMING PLANS FOR
 BLDGS: R-1A THRU R-1D
 R-6B THRU R-6E
 SHEET IDENTIFICATION NUMBER
AS-202
 SHEET OF