

NORTH  
MECHANICAL PLAN R-1.A, R-1.B, R-1.C & R-1.D  
SCALE: 1/8"=1'-0"

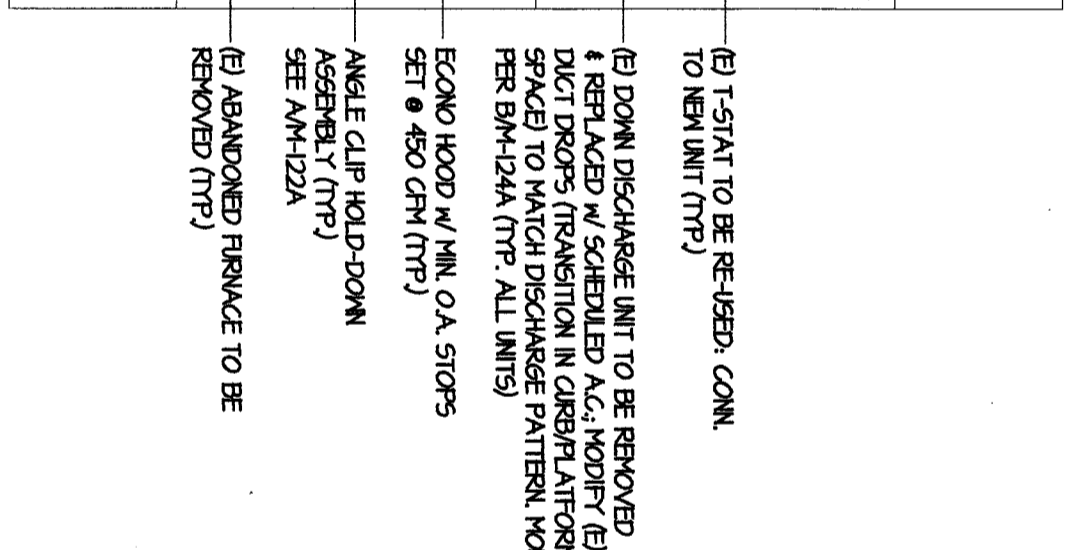

A

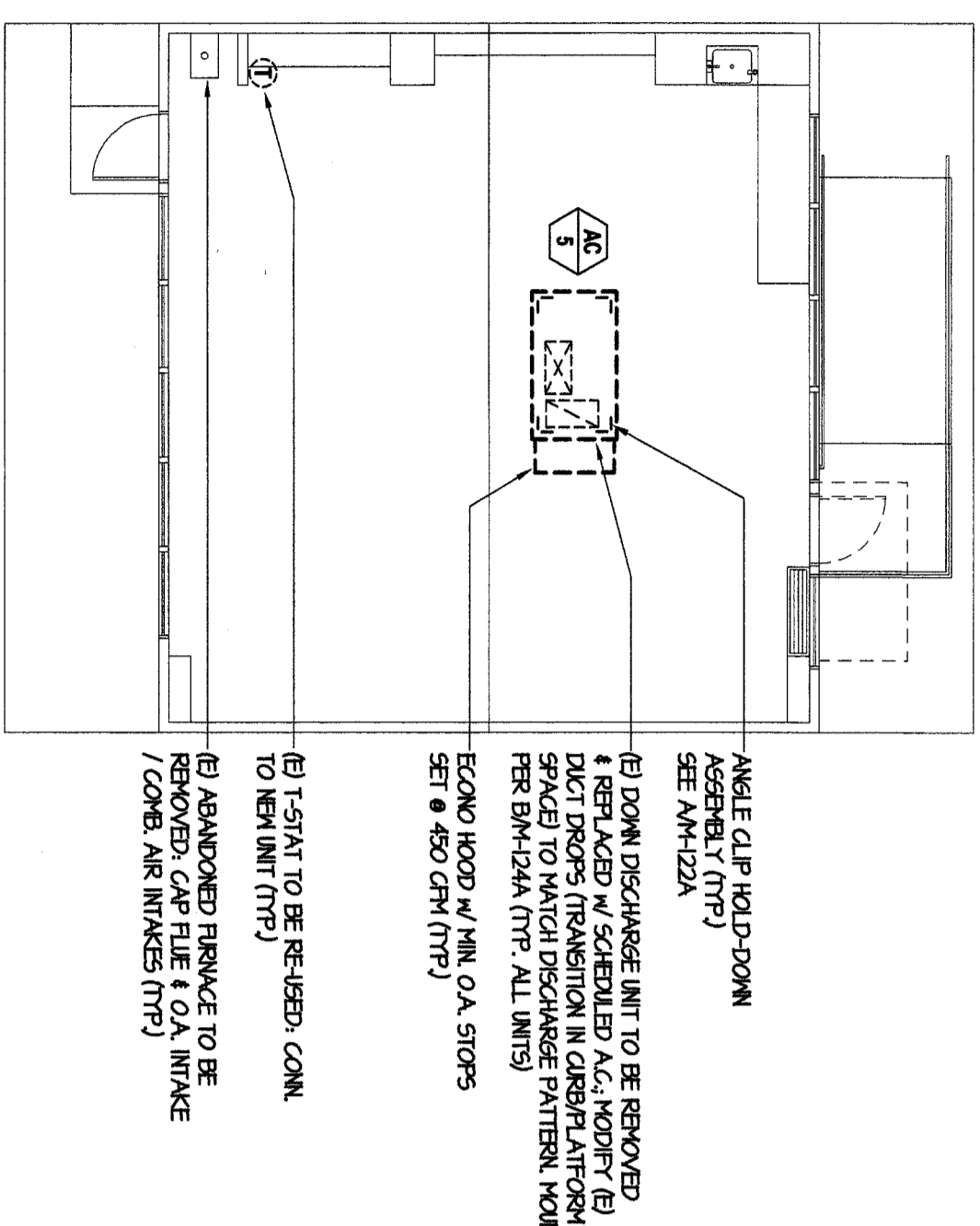

NORTH  
MECHANICAL PLAN R-3.A  
SCALE: 1/8"=1'-0"

B

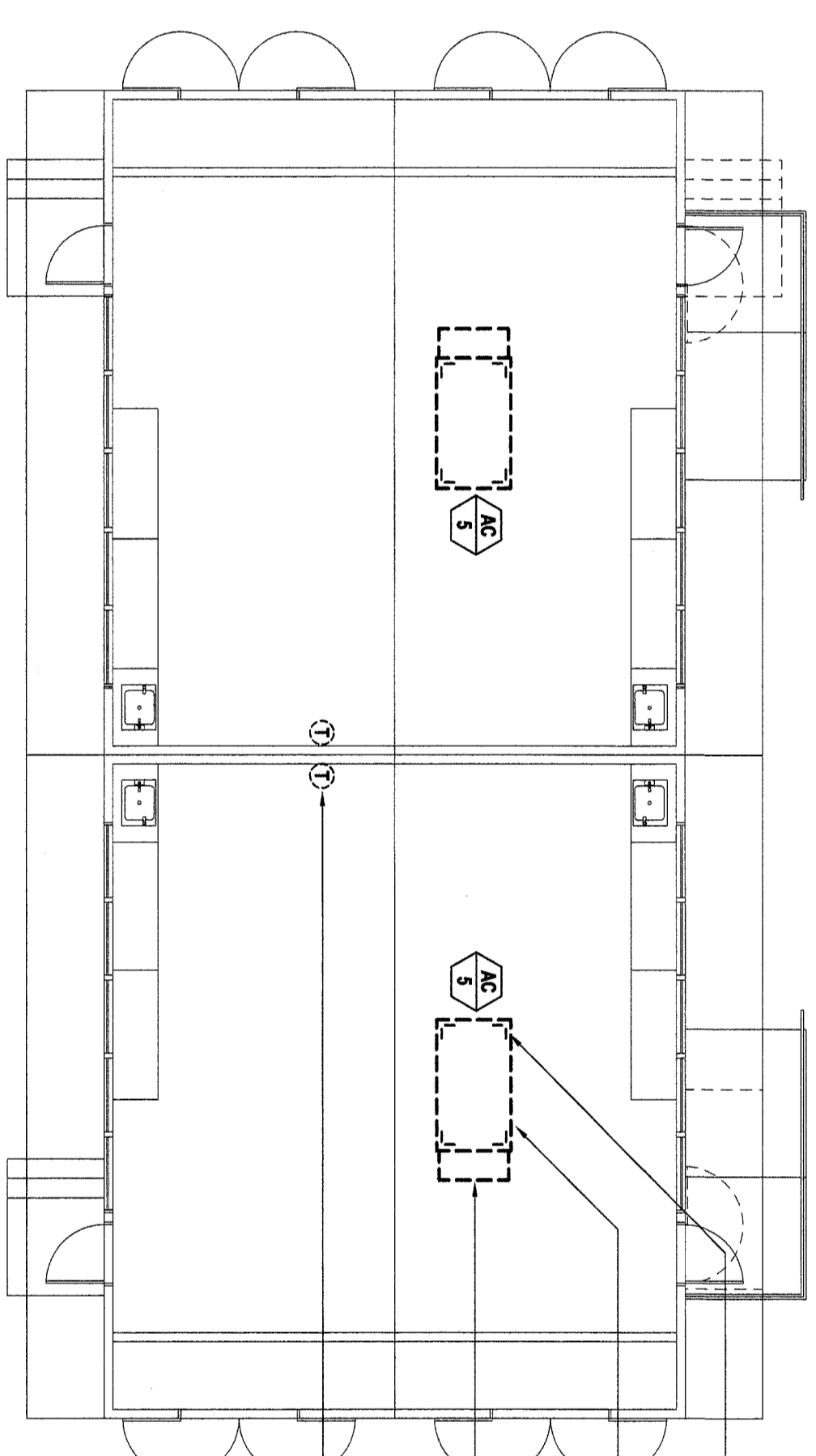

NORTH  
MECHANICAL PLAN R-7.A & R-7.B  
SCALE: 1/8"=1'-0"

C

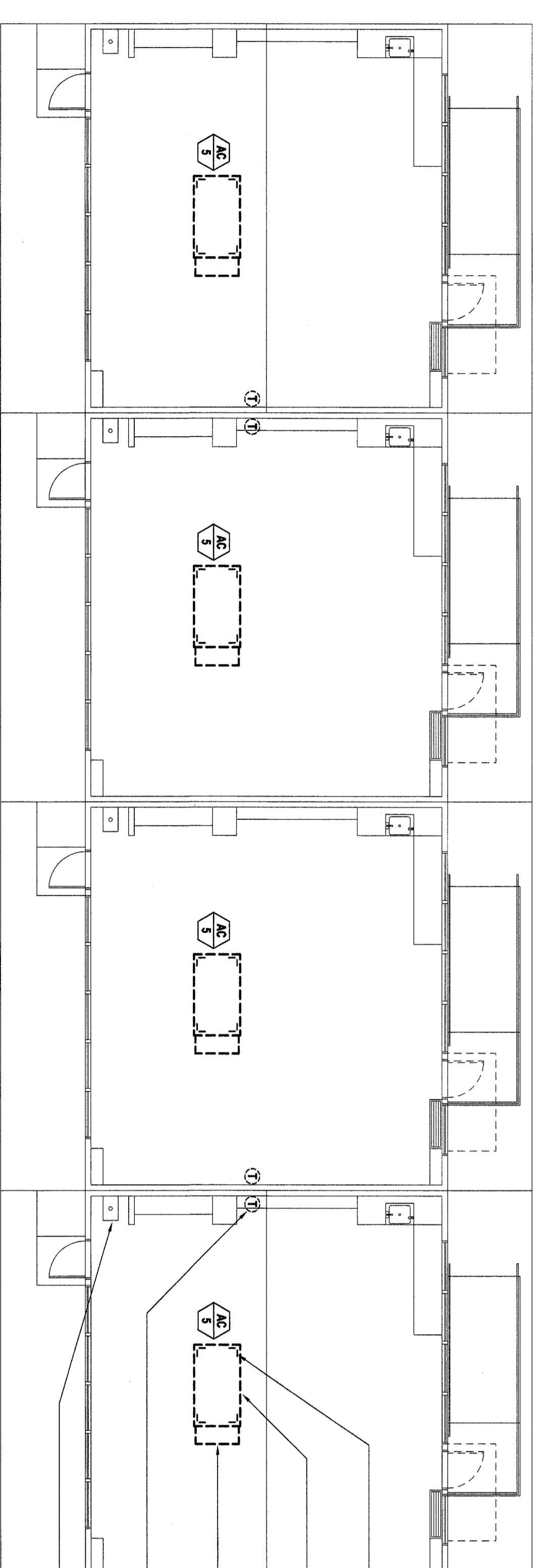

NORTH  
MECHANICAL PLAN R-6.B, R-6.C, R-6.D & R-6.E  
SCALE: 1/8"=1'-0"

D

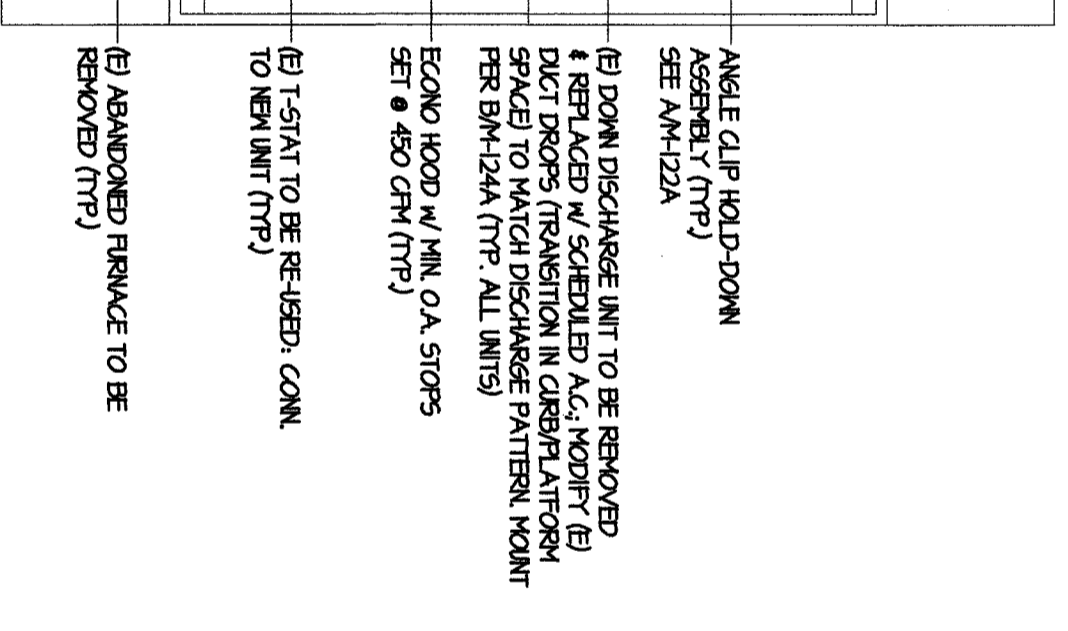

E

**ORDIZ MELBY ARCHITECTS, INC.**  
5500 KING AVENUE SUITE 280  
BAKERSFIELD, CALIFORNIA 93309  
TELEPHONE (661) 832-5258  
FACSIMILE (661) 832-4291

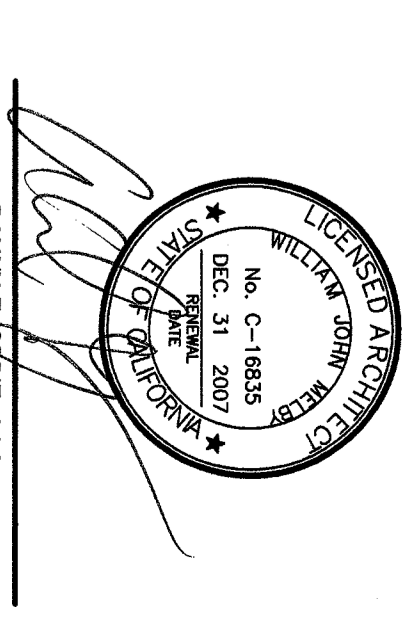

DANNY E. PLOZZ, AIA  
ARCHITECT C14728  
WILLIAM L. MELBY, AIA  
ARCHITECT C16835  
CONSULTANT

**MDDC**  
MECHANICAL DESIGN CONSULTANTS  
428 Truxtun Avenue  
Bakersfield, Ca. 93301  
Tel # (661) 326-1313  
Fax # (661) 326-1339  
Kosmos Building 1-1-07

IDENTIFICATION STAMP  
DIVISION OF THE STATE ARCHITECT  
OFFICE OF REGULATION SERVICES  
APPL. # 03-107003  
FILE # 15-6  
AC \_\_\_\_\_ FS \_\_\_\_\_ SS \_\_\_\_\_  
DATE \_\_\_\_\_

MODERNIZATION FOR  
CURRAN JUNIOR  
HIGH SCHOOL  
FOR:  
**BAKERSFIELD  
CITY SCHOOL  
DISTRICT**

1116 LYMRIC WAY  
BAKERSFIELD,  
CALIFORNIA  
93309

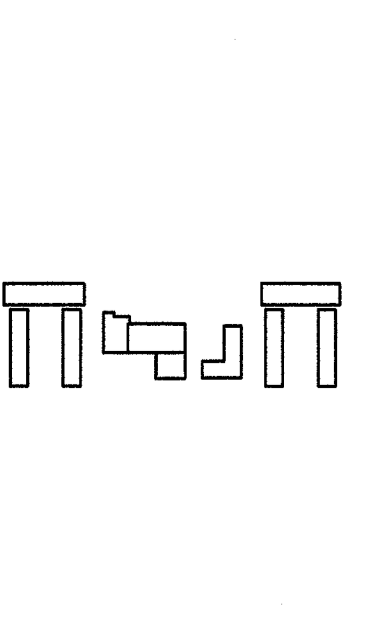

MARK	DATE	DESCRIPTION
SD		
CD		
△		
△		

JOB NUMBER: 2002480  
DOW DATE: \_\_\_\_\_  
DRAWN BY: MA  
CHECKED BY: RD  
CHECK AND VERIFY ALL DIMENSIONS BEFORE  
BEGINNING WORKING WITH THE WORKER.  
REVISIONS TO THIS SHEET ARE TO BE  
REPRESENTED ON THIS SHEET AS THE  
PROPERTY OF THE ARCHITECT.  
ORDIZ MELBY ARCHITECTS, INC. 2000

SHEET TITLE  
**MECHANICAL PLAN RELOS  
R-1A TO R-1D R-3A, R-6B  
TO R-6E, R-7A & R-7B**  
SHEET IDENTIFICATION NUMBER  
**M-125A**  
SHEET 5 OF 5

