



Danny E. Ordiz
 DANNY E. ORDIZ, AIA
 ARCHITECT C-14,728
 WILLIAM J. MELBY, AIA
 ARCHITECT C-16,835

APPROVED
 CH. OF THE STATE ARCHITECT
 100 UNDERWOOD BLVD. BAKERSFIELD, CA
 CA #100-5584 KC
 APPL. 4/30/10

MODERNIZATION AT
 CURRAN ELEMENTARY
 1116 LYMRIC WAY
 BAKERSFIELD CALIFORNIA
 93309

FOR
 BAKERSFIELD CITY SCHOOL DISTRICT
 1300 BAKER STREET
 BAKERSFIELD CALIFORNIA
 93305

MARK DATE DESCRIPTION

SD		
CD		
△		
△		
△		

JOB NUMBER:
 2002480
 CAD DRAWING FILE:
 09054C107.dwg
 DRAWN BY:
 MCN/YPN
 CHECKED BY:

CHECK AND VERIFY ALL DIMENSIONS BEFORE
 PROCEEDING WITH THE WORK.
 REPORT DISCREPANCIES TO THE ARCHITECT.
 THE DRAWINGS, IDEAS, AND DESIGNS
 REPRESENTED ON THIS SHEET ARE THE
 PROPERTY OF THE ARCHITECT.

COPYRIGHT
 ORDIZ-MELBY ARCHITECTS, INC. 2002
 SHEET TITLE

FIELD CHANGE
 DRAWING
 GRADING PLAN SOUTH
 SHEET IDENTIFICATION NUMBER
FCD - 001

SHEET OF

FCD #10

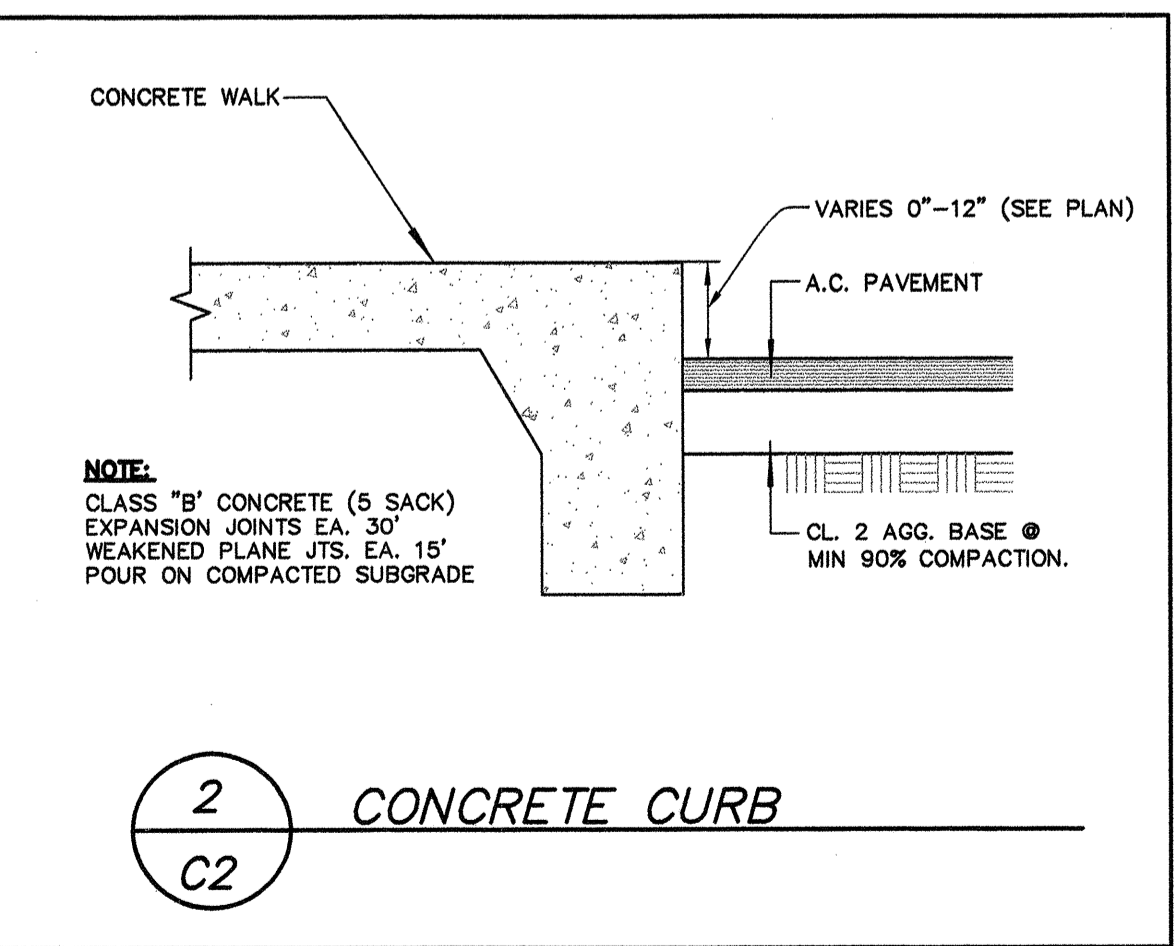
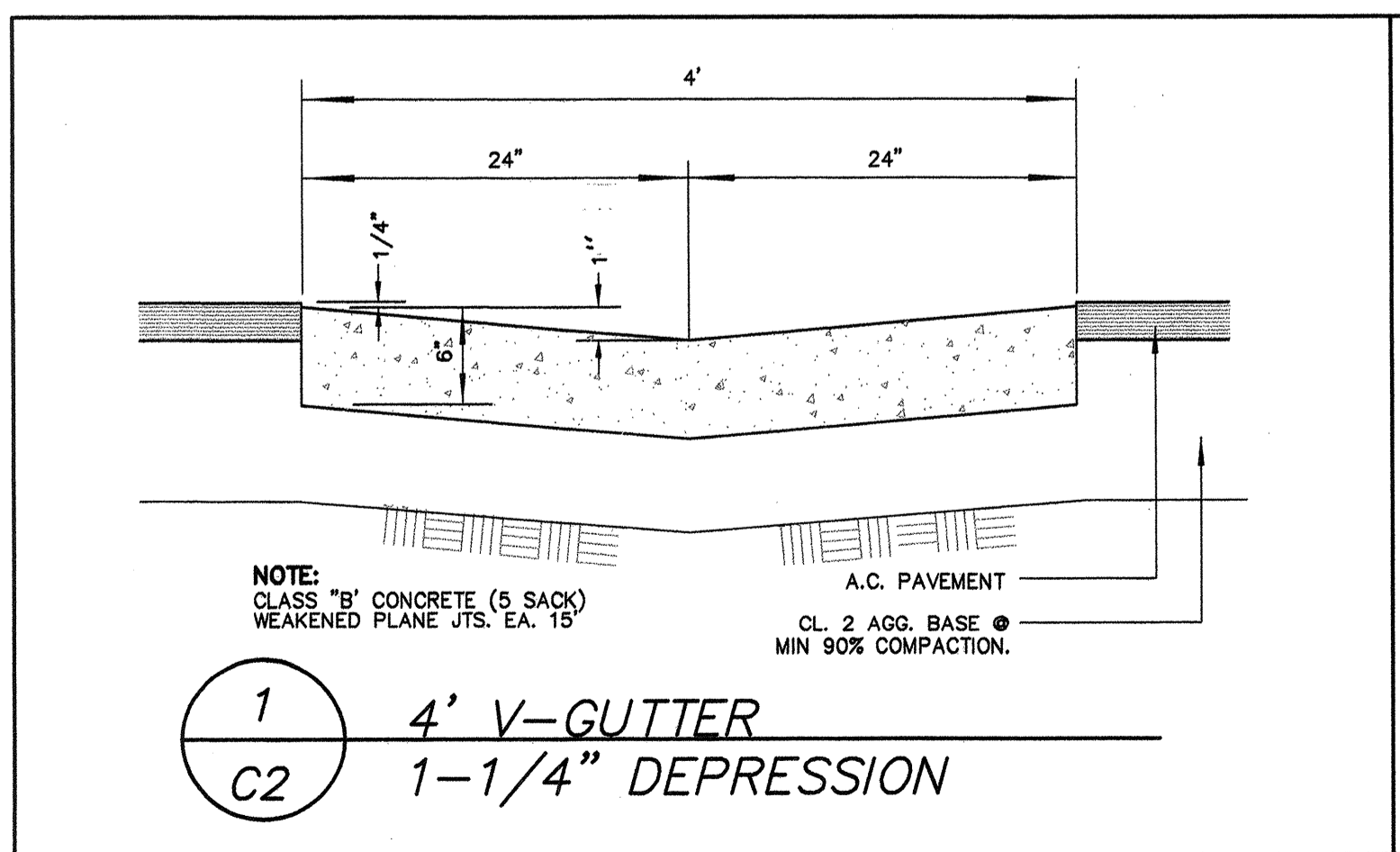
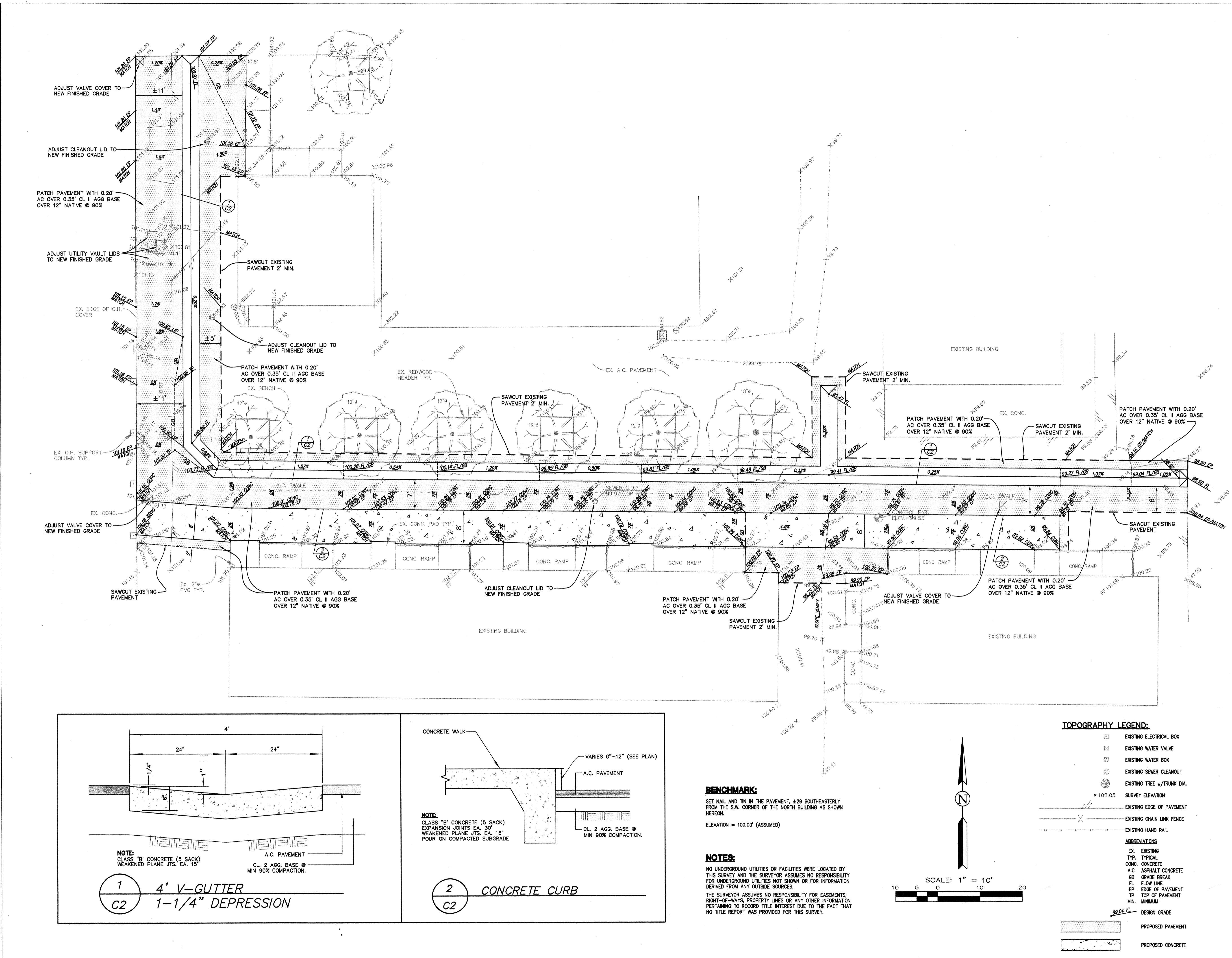

BENCHMARK:
 SET NAIL AND TIN IN THE PAVEMENT, ±29 SOUTHEASTERLY
 FROM THE S.W. CORNER OF THE NORTH BUILDING AS SHOWN
 HEREON.
 ELEVATION = 100.00' (ASSUMED)

NOTES:
 NO UNDERGROUND UTILITIES OR FACILITIES WERE LOCATED BY
 THIS SURVEY AND THE SURVEYOR ASSUMES NO RESPONSIBILITY
 FOR UNDERGROUND UTILITIES NOT SHOWN OR FOR INFORMATION
 DERIVED FROM ANY OUTSIDE SOURCES.
 THE SURVEYOR ASSUMES NO RESPONSIBILITY FOR EASEMENTS,
 RIGHT-OF-WAYS, PROPERTY LINES OR ANY OTHER INFORMATION
 PERTAINING TO RECORD TITLE INTEREST DUE TO THE FACT THAT
 NO TITLE REPORT WAS PROVIDED FOR THIS SURVEY.

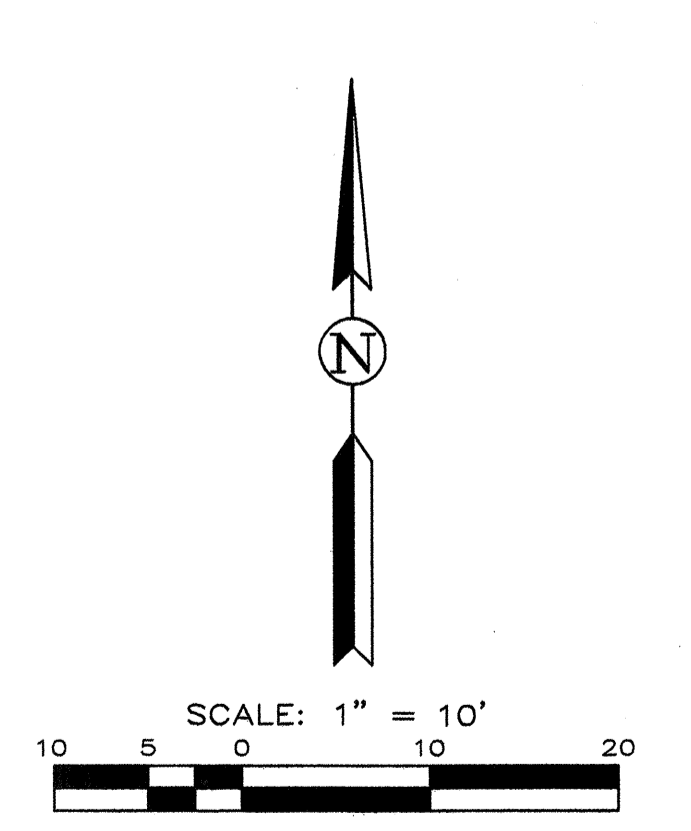

- TOPOGRAPHY LEGEND:**
- EXISTING ELECTRICAL BOX
 - ⊕ EXISTING WATER VALVE
 - ⊕ EXISTING WATER BOX
 - ⊕ EXISTING SEWER CLEANOUT
 - ⊕ EXISTING TREE w/TRUNK DIA.
 - ×102.05 SURVEY ELEVATION
 - EXISTING EDGE OF PAVEMENT
 - EXISTING CHAIN LINK FENCE
 - EXISTING HAND RAIL
- ABBREVIATIONS**
- EX. EXISTING
 - TYP. TYPICAL
 - CONC. CONCRETE
 - A.C. ASPHALT CONCRETE
 - GB. GRADE BREAK
 - FL. FLOW LINE
 - EP. EDGE OF PAVEMENT
 - TP. TOP OF PAVEMENT
 - MIN. MINIMUM
 - 99.04 FL. DESIGN GRADE
- PROPOSED PAVEMENT
 ■ PROPOSED CONCRETE

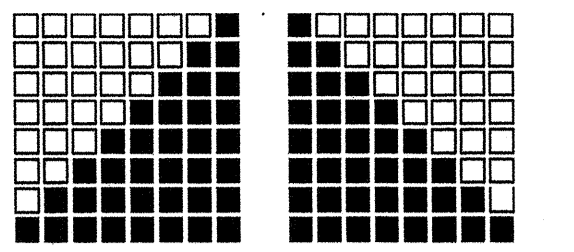

**ORDIZ
MELBY**
ARCHITECTS, INC.

5500 MING AVENUE SUITE 280
BAKERSFIELD, CALIFORNIA 93309
TELEPHONE (861) 832-5258
FACSIMILE (861) 832-4291



Danny E. Ordiz
DANNY E. ORDIZ, AIA
ARCHITECT C-14,728
WILLIAM J. MELBY, AIA
ARCHITECT C-16,835

BENCHMARK:
SET NAIL AND TIN IN THE PAVEMENT, ±29 SOUTHEASTERLY FROM THE S.W. CORNER OF THE NORTH BUILDING AS SHOWN HEREON.
ELEVATION = 100.00' (ASSUMED)

NOTES:
NO UNDERGROUND UTILITIES OR FACILITIES WERE LOCATED BY THIS SURVEY AND THE SURVEYOR ASSUMES NO RESPONSIBILITY FOR UNDERGROUND UTILITIES NOT SHOWN OR FOR INFORMATION DERIVED FROM ANY OUTSIDE SOURCES.
THE SURVEYOR ASSUMES NO RESPONSIBILITY FOR EASEMENTS, RIGHT-OF-WAYS, PROPERTY LINES OR ANY OTHER INFORMATION PERTAINING TO RECORD TITLE INTEREST DUE TO THE FACT THAT NO TITLE REPORT WAS PROVIDED FOR THIS SURVEY.

TOPOGRAPHY LEGEND:

- ▣ EXISTING ELECTRICAL BOX
 - ⊗ EXISTING WATER VALVE
 - ⊗ EXISTING WATER BOX
 - ⊗ EXISTING SEWER CLEANOUT
 - ⊗ EXISTING TREE w/TRUNK DIA.
 - × 102.05 SURVEY ELEVATION
 - EXISTING EDGE OF PAVEMENT
 - EXISTING CHAIN LINK FENCE
 - EXISTING HAND RAIL
- ABBREVIATIONS**
- EX. EXISTING
 - TYP. TYPICAL
 - CONC. CONCRETE
 - A.C. ASPHALT CONCRETE
 - GB GRADE BREAK
 - FL FLOW LINE
 - EP EDGE OF PAVEMENT
 - TP TOP OF PAVEMENT
 - MIN. MINIMUM
- 98.04 FL DESIGN GRADE
- ▨ PROPOSED PAVEMENT
 - ▨ PROPOSED CONCRETE

APPROVED
BY: [Signature]
DATE: 4/30/10

MODERNIZATION AT
CURRAN ELEMENTARY
1116 LYMRIC WAY
BAKERSFIELD CALIFORNIA
93309

FOR
BAKERSFIELD CITY SCHOOL DISTRICT
1300 BAKER STREET
BAKERSFIELD CALIFORNIA
93305

MARK	DATE	DESCRIPTION
SD		
CD		
△		
△		
△		

JOB NUMBER:
2002480
CAD DRAWING FILE:
09054C107.dwg
DRAWN BY:
MCN/YPN
CHECKED BY:

CHECK AND VERIFY ALL DIMENSIONS BEFORE PROCEEDING WITH THE WORK. REPORT DISCREPANCIES TO THE ARCHITECT.

THE DRAWINGS, IDEAS AND DESIGNS REPRESENTED ON THIS SHEET ARE THE PROPERTY OF THE ARCHITECT.

COPYRIGHT
ORDIZ-MELBY ARCHITECTS, INC. 2002

**FIELD CHANGE
DRAWING**

GRADING PLAN NORTH

SHEET IDENTIFICATION NUMBER
FCD - 002

SHEET OF

FCD #10

