

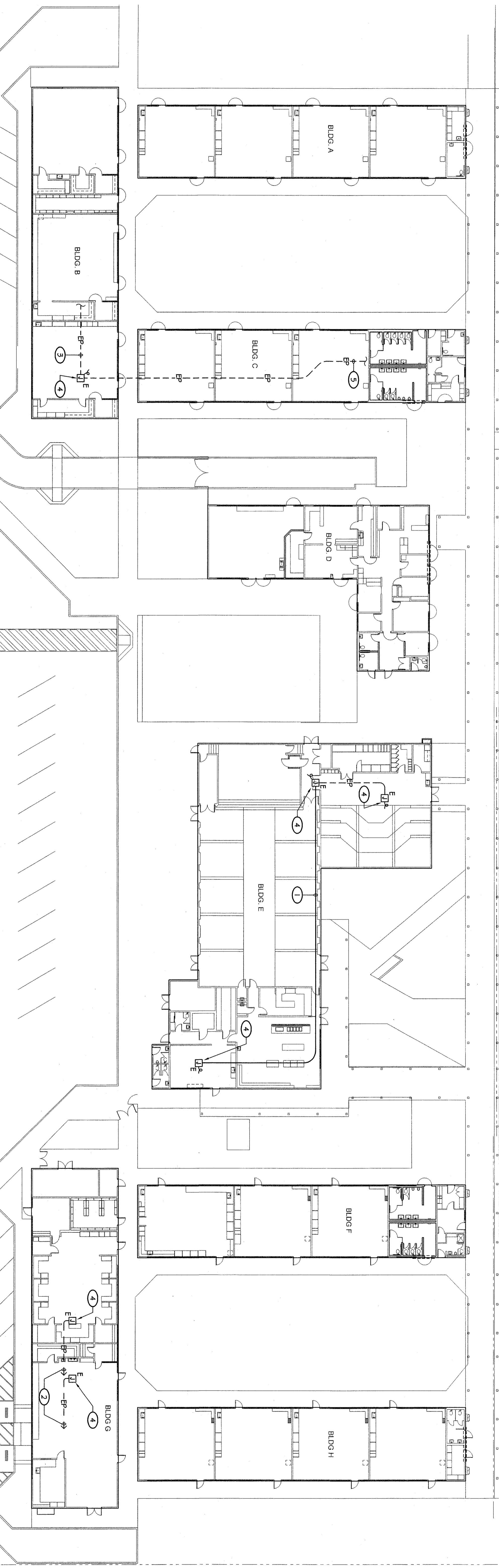

PARTIAL SITE ELECTRICAL PLAN - POWER

1" = 20' - 0"



0' 10' 20' 40'

EXISTING ONE LINE DIAGRAM - 120/208V 3 phase 4 wire SYSTEM

NTS

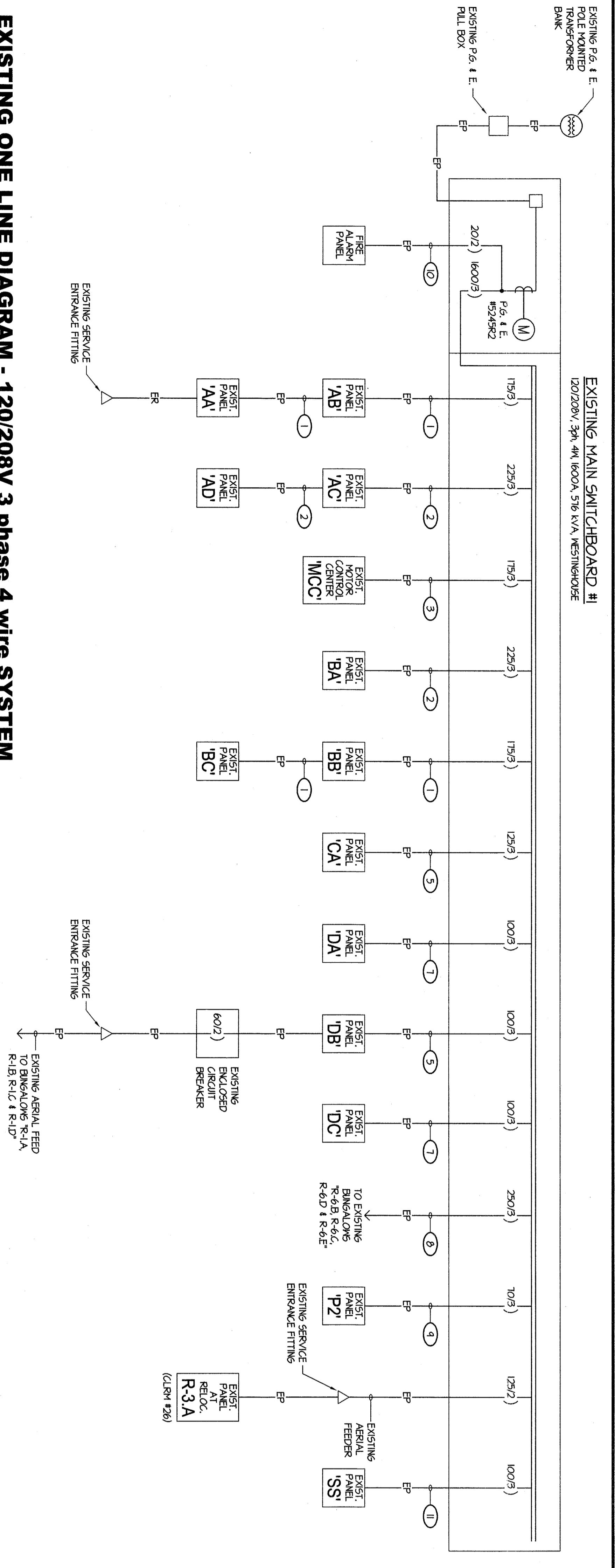

EXISTING FEEDER SCHEDULE:

- ① 3VC - 4 #10.
- ② 3VC - 4 #10.
- ③ 2VC - 3 #10.
- ④ 21/2VC - 3 #10.
- ⑤ 3VC - 4 #10.
- ⑥ 21/2VC - 4 #10.
- ⑦ 21/2VC - 4 #10.
- ⑧ 21/2VC - 4 #10.
- ⑨ 11/4VC - 3 #8.
- ⑩ 11/4VC - 4 #4 + 1 #6.

- NOTES (THIS PLAN ONLY):**
- ① PROVIDE NEW FEEDER PER REVISION ONE LINE DIAGRAM ON SHEET M400-001 E-B1, RUN ON ROOF AND PROVIDE CONDUIT SUPPORT PER DETAIL M400-001 E-136.
 - ② EXISTING FEEDER ON ROOF TO THE EXISTING HVAC UNIT TO REMAIN. PROTECT AND KEEP HVAC DURING CONSTRUCTION.
 - ③ EXISTING FEEDER TO EXISTING DOWNSTREAM HVAC UNITS TO REMAIN.
 - ④ EXISTING NECA OR SCREW COVER CAN NEAR HVAC UNIT ON ROOF.
 - ⑤ PICK-UP AND RECONNECT TO EXISTING HVAC UNIT FEEDER ON ROOF PER SHEET M400-001 E-111.

BAKERSFIELD CITY SCHOOL DISTRICT
1116 LYMRIC WAY
BAKERSFIELD
CALIFORNIA
93309

MODERNIZATION AT CURRAN MIDDLE SCHOOL
FOR:

ORDIZ MELBY ARCHITECTS, INC.
500 KING AVENUE SUITE 200
BAKERSFIELD, CALIFORNIA 93309
TELEPHONE (801) 852-2528
FACSIMILE (801) 852-4291

ROSE STING AND ASSOCIATES, INC.
131 S. DUNSMITH - (559) 733-2471
VANUO, CALIFORNIA 93292-5705

IDENTIFICATION STAMP
DIVISION OF STATE ARCHITECT
OFFICE OF REGISTERED ARCHITECTS
FILE # 15-6
APPL. 03-107003
AC _____ FS _____ SS _____
DATE _____

BUILDING KEY PLAN

MARK	DATE	DESCRIPTION

ADD-007
SHEET IDENTIFICATION NUMBER