

**SITE ELECTRICAL PLAN**

1" = 20' - 0"

0' 10' 20' 40'

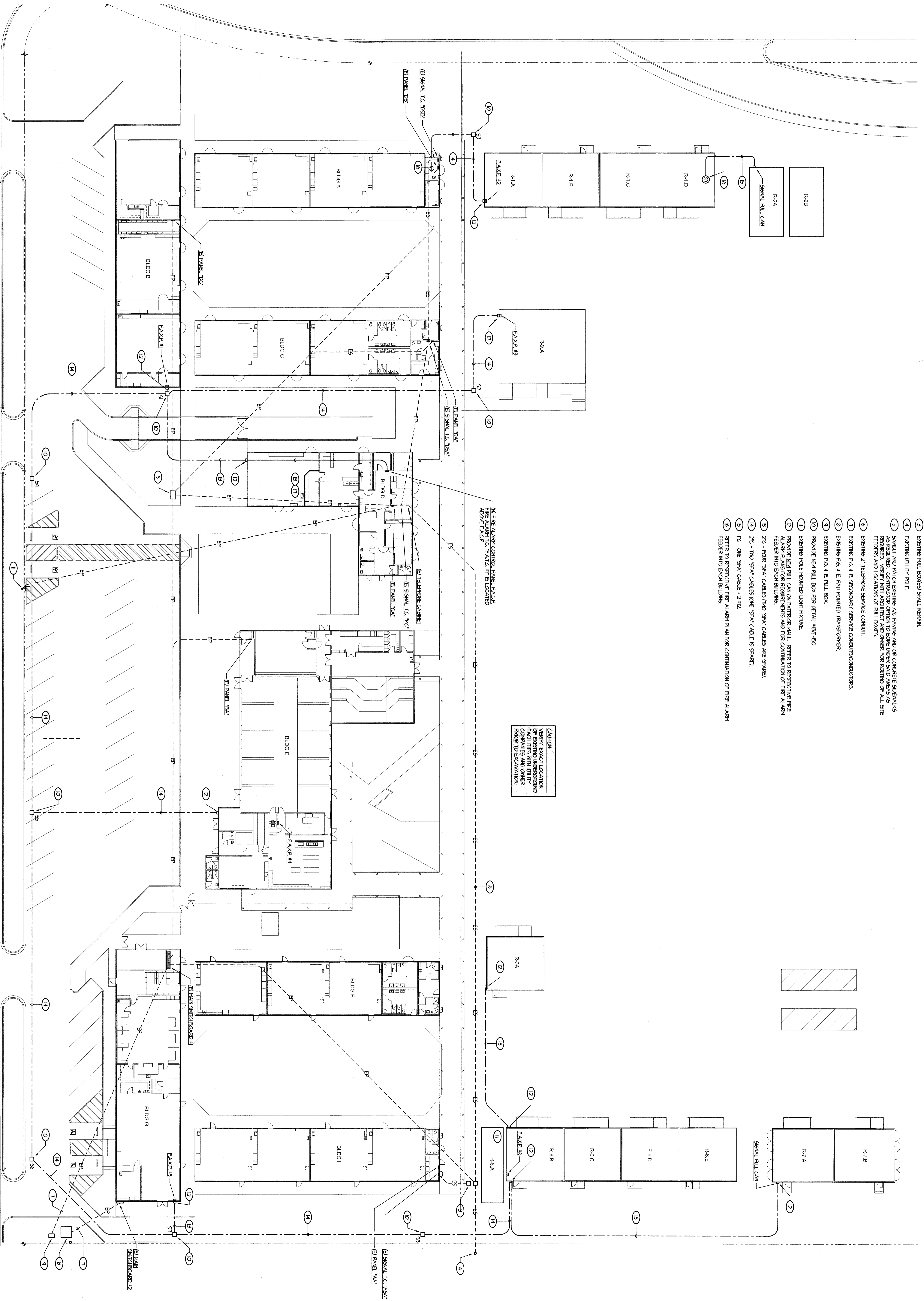

- NOTES (THIS SHEET ONLY):**
- ① ---①--- DENOTES APPROXIMATE LOCATION OF EXISTING POWER FEEDER/ BRANCH CIRCUITING.
  - ② ---②--- DENOTES APPROXIMATE LOCATION OF EXISTING SIGNAL FEEDERS.
  - ③ EXISTING PULL BOXES/ SHALL BE REPAIR.
  - ④ EXISTING UTILITY POLE.
  - ⑤ SAWCUT AND PATCH EXISTING A/C PAVING AND OR CONCRETE SIDEWALKS AS REQUIRED. CONTRACTOR OPTION TO BORE UNDER SAID AREAS AS FEEDERS AND LOCATIONS OF PULL BOXES.
  - ⑥ EXISTING 2" TELEPHONE SERVICE CONDUIT.
  - ⑦ EXISTING P-6, 1 E. SECONDARY SERVICE CONDUIT/CONDUITORS.
  - ⑧ EXISTING P-6, 1 E. PVD MOUNTED TRANSFORMER.
  - ⑨ EXISTING P-6, 1 E. PULL BOX.
  - ⑩ PROVIDE NEW PULL BOX PER DETAIL 13E-120.
  - ⑪ EXISTING POLE MOUNTED LIGHT FIXTURE.
  - ⑫ PROVIDE NEW PULL CAN ON EXTERIOR WALL. REFER TO RESPECTIVE FIRE ALARM PLANS FOR REQUIREMENTS AND FOR CONTINUATION OF FIRE ALARM FEEDERS INTO EACH BUILDING.
  - ⑬ 2" - FOUR 5/8" CABLES (TWO 5/8" CABLES ARE SPARE).
  - ⑭ 2" - TWO 5/8" CABLES (ONE 5/8" CABLE IS SPARE).
  - ⑮ 1" - ONE 5/8" CABLE - 1 1/2" W/2.
  - ⑯ REFER TO RESPECTIVE FIRE ALARM PLAN FOR CONTINUATION OF FIRE ALARM FEEDERS INTO EACH BUILDING.

**CAUTION:**  
VERIFY EXACT LOCATION OF EXISTING UNDERGROUND FACILITIES WITH UTILITY COMPANIES PRIOR TO EXCAVATION.

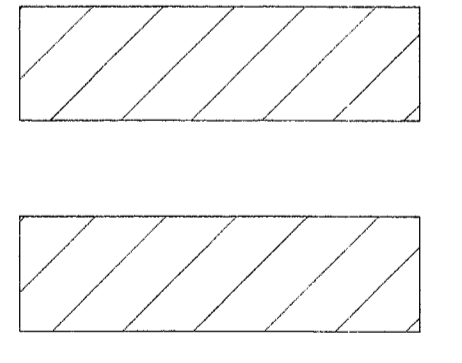

MARK	DATE	DESCRIPTION

**BAKERSFIELD CITY SCHOOL DISTRICT**  
 1116 LYMRIC WAY  
 BAKERSFIELD CALIFORNIA 93309

**MODERNIZATION AT CURRAN MIDDLE SCHOOL**  
 FOR:

IDENTIFICATION STAMP  
 DIVISION OF STATE ARCHITECT  
 OFFICE OF REGULATION SERVICES  
 APRIL 03-107003  
 FILE # 156  
 AC \_\_\_\_\_ FS \_\_\_\_\_ SS \_\_\_\_\_  
 DATE \_\_\_\_\_

Rosa Sing and Associates, Inc.  
 131 S. DeSoto Ave.  
 Van Nuys, California 91411-3871  
 Telephone: (818) 709-8705  
 Fax: (818) 709-8705

**ORDIZ MELBY ARCHITECTS, INC.**  
 5900 KING AVENUE SUITE 200  
 BAKERSFIELD, CALIFORNIA 93309  
 TELEPHONE (818) 832-9288  
 FACSIMILE (818) 832-4291

