

**A1**  
 1/8" = 1'-0"

**PARTIAL REFLECTED CEILING PLAN BUILDING F**

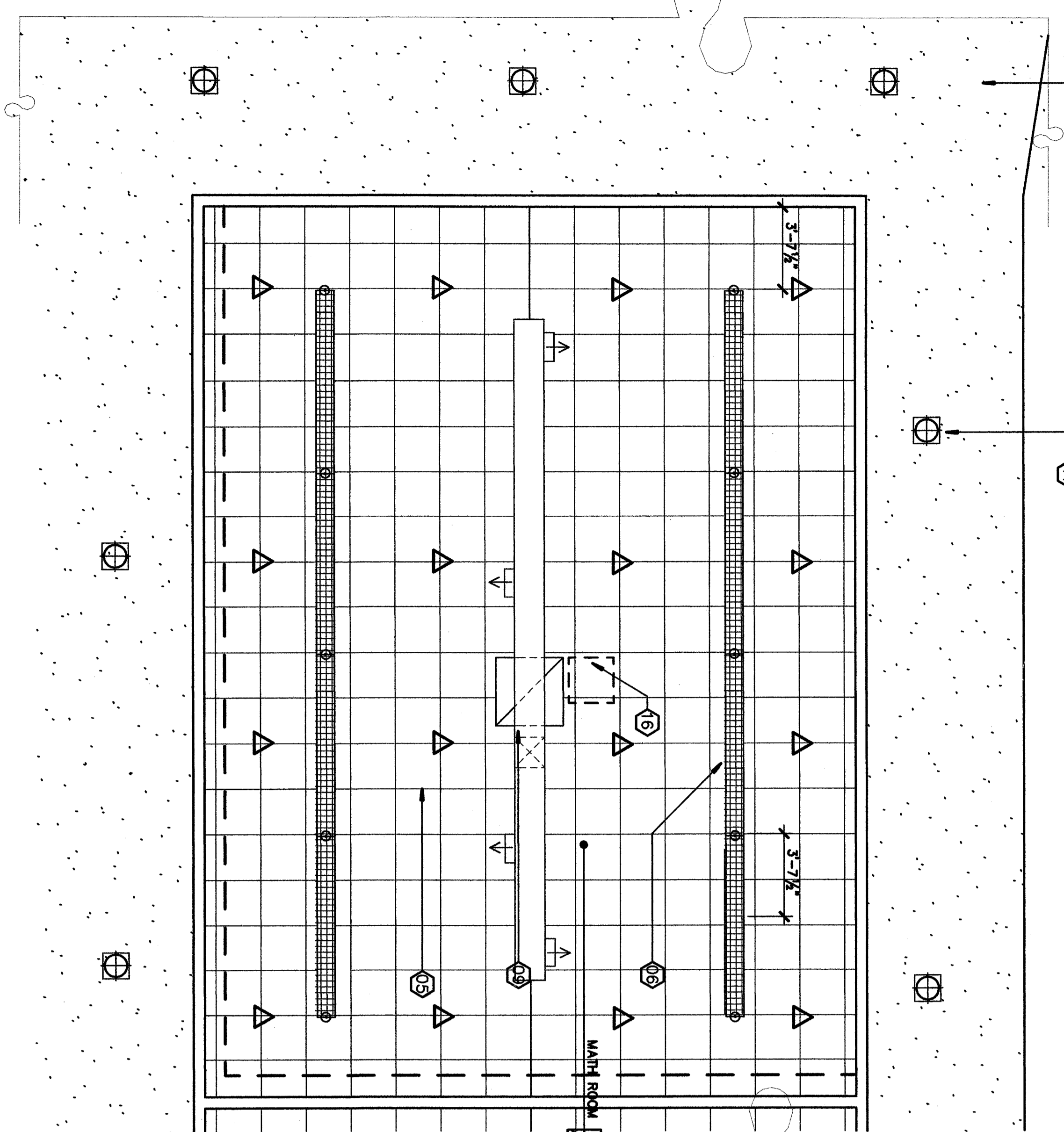

**A4**  
 1/8" = 1'-0"

**REFLECTED CEILING PLAN BUILDING D**

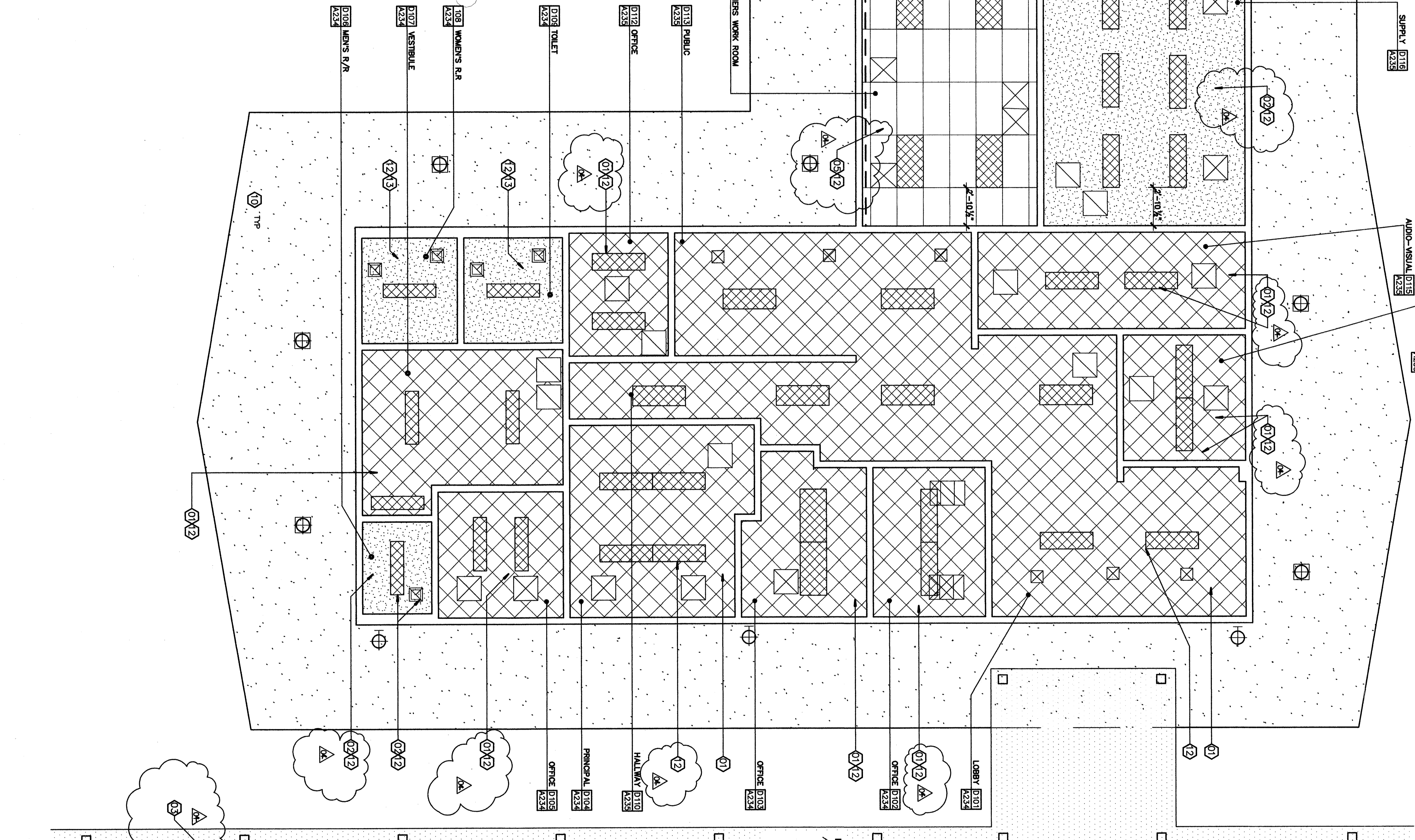

**KEYNOTES**  
 THIS SHEET ONLY

- 01 (E) 12" x 12" ACOUSTIC TILES TO REMAIN (PATCH AS REQUIRED)
- 02 (E) PLASTER CEILING TO BE PATCHED AS REQUIRED, PRED & PAINT.
- 03 (E) COVERED WALK TO BE REMOVED BY OTHERS
- 04
- 05 PROVIDE/INSTALL ACOUSTIC T-BAR CEILING. SEE MECHANICAL FOR SUPPLY AND RETURN AIR REGISTERS WHERE OCCURS.
- 06 PROVIDE/INSTALL PENDANT FLUORESCENT FIXTURES AS PER ELECTRICAL DIMS. TO COMPLY W/CEC TABLE 16-A-0 FOOTNOTE #25
- 07 (E) LIGHT FIXTURES TO REMAIN. **OMIT**
- 08 REMOVE/REPAIR/REPLACE EXISTING LIGHT FIXTURES AS PER ELECTRICAL DIMS. SEE ELECTRICAL DIMS.
- 09 (E) HVAC DUCTING TO REMAIN. PREP AS REQUIRED-PAIN.
- 10 (E) STUCCO PLASTER SOFFITS-TO BE PREPRED/PATCHED AS REQUIRED-PAIN
- 11 NEW EXTERIOR SOFT LIGHTING PER ELECTRICAL DRAWINGS
- 12 PROVIDE/INSTALL LIGHT FIXTURES TO REPLACE EXISTING-PER ELECTRICAL DIMS.
- 13 REMOVE (E) PLASTER CEILING @ STAFF TOILETS TO BE REMOVED PROVIDE/INSTALL 5/8" TYPE "X" GYP BOARD W/1/8" PLASTER VENEER.
- 14 REMOVE PORTION OF EXPOSED DUCT DUE TO NEW WALL INSTALLATION SEE MECHANICAL PLANS.
- 15 PROVIDE/INSTALL TP "X" GYP BOARD W/1/8" VENEER PLASTER OVER 2x4 C.L. @ 16" O.C. PROVIDE/INSTALL LIGHTING PER ELECTRICAL DRAWINGS.
- 16 REMOVE/INSTALL TUBE STEEL PROJECTOR HANGER-SEE DETAIL ON SHEET A-501. CUT T-BAR ACOUSTIC TILE AS REQUIRED TO ALLOW LOCATE APPROXIMATELY ±13" FROM PROJECTOR SCREEN. ADJUST DIMENSION AS REQUIRED TO ATTACH TO ROOF JOIST ABOVE.

Item No. 30 Refer to Sheet A-432  
 4/1/04  
 Revise Keynote #03 to read "Existing covered walk to be removed by others. Delete Keynote #08. Revise Keynote #11 to read "New exterior lighting to be provided as required-per electrical drawings. See detail A-501. Cut T-Bar acoustic tile as required allowing metal frame attachment from roof joist above. Update project register and append to project register from project register. Adjust dimension as required to detail to roof joist above."

**CEILING LEGEND**

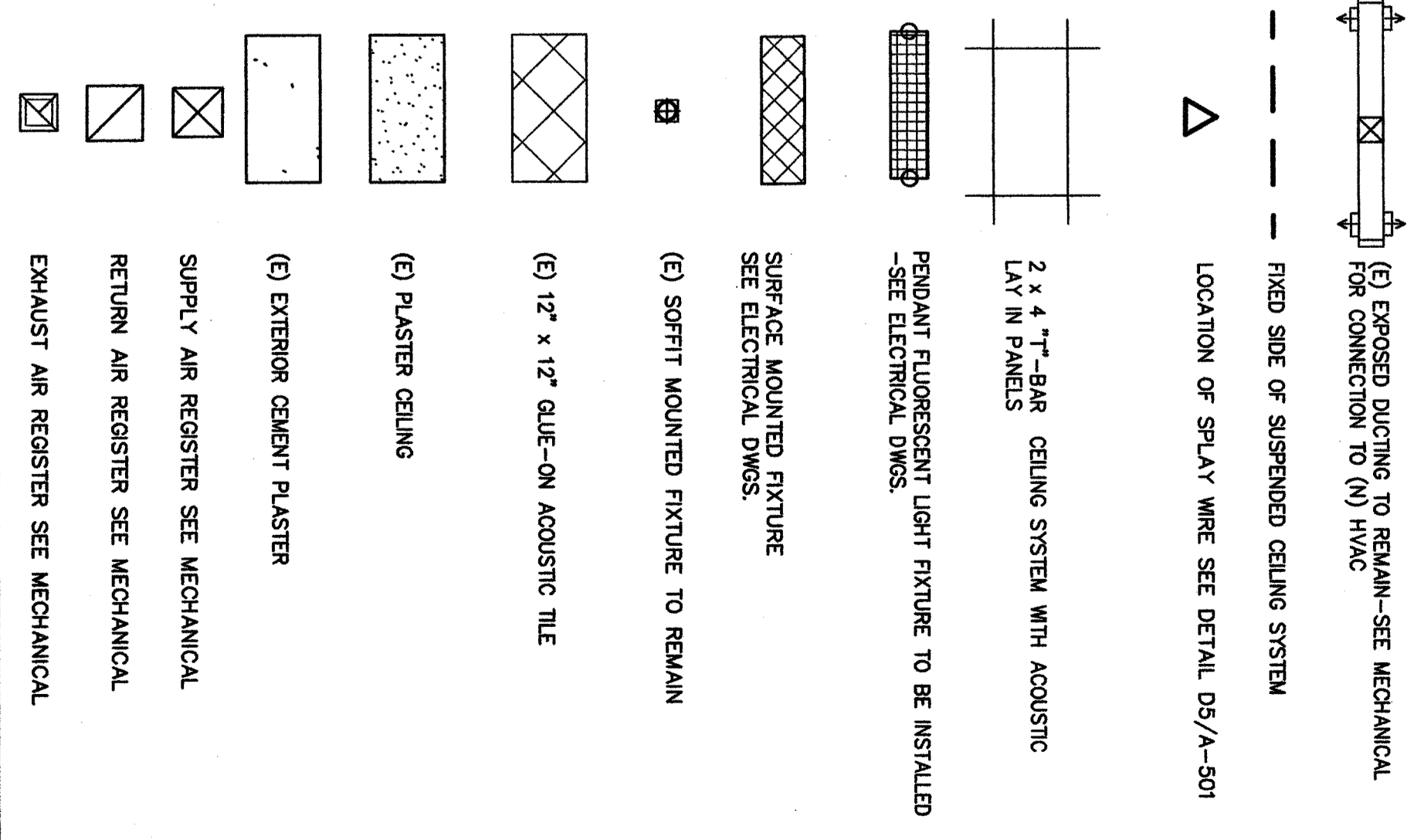

**BUILDING KEY PLAN**

MARK	DATE	DESCRIPTION
CD	08/23/07	ADDENDUM 1
AD	08/11/07	ADDENDUM 2
AD	11/01/07	ADDENDUM 3

1116 LYRIC WAY  
 BAKERSFIELD  
 CALIFORNIA  
 93309

BAKERSFIELD  
 CITY SCHOOL  
 DISTRICT

MODERNIZATION AT  
 CURRAN MIDDLE  
 SCHOOL  
 FOR:

IDENTIFICATION STAMP  
 DIVISION OF STATE ARCHITECTS  
 OFFICE OF REGULATION SERVICES  
 APR 03-107003  
 FILE # 196  
 AC \_\_\_\_\_ FS \_\_\_\_\_ SS \_\_\_\_\_  
 DATE \_\_\_\_\_

DANNIE ORDE, AIA  
 ARCHITECT C-14,728  
 WILLIAM MELBY, AIA  
 ARCHITECT C-16,855  
 CONSULTANT

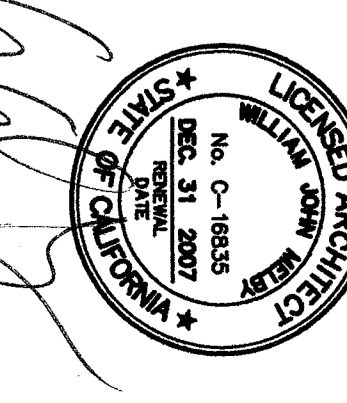

5600 MAIN AVENUE  
 BAKERSFIELD, CALIFORNIA 93309  
 TELEPHONE (805) 832-6288  
 FACSIMILE (805) 832-4281

ARCHITECTS, INC.  
 SUITE 280  
 BAKERSFIELD, CALIFORNIA 93309  
 TELEPHONE (805) 832-6288  
 FACSIMILE (805) 832-4281

