

C2 1/4"=1'-0"
TYP. ENLARGED FLOOR PLAN 'R-1.A', 'R-1.B', 'R-1.C' & 'R-1.D'
 NORTH

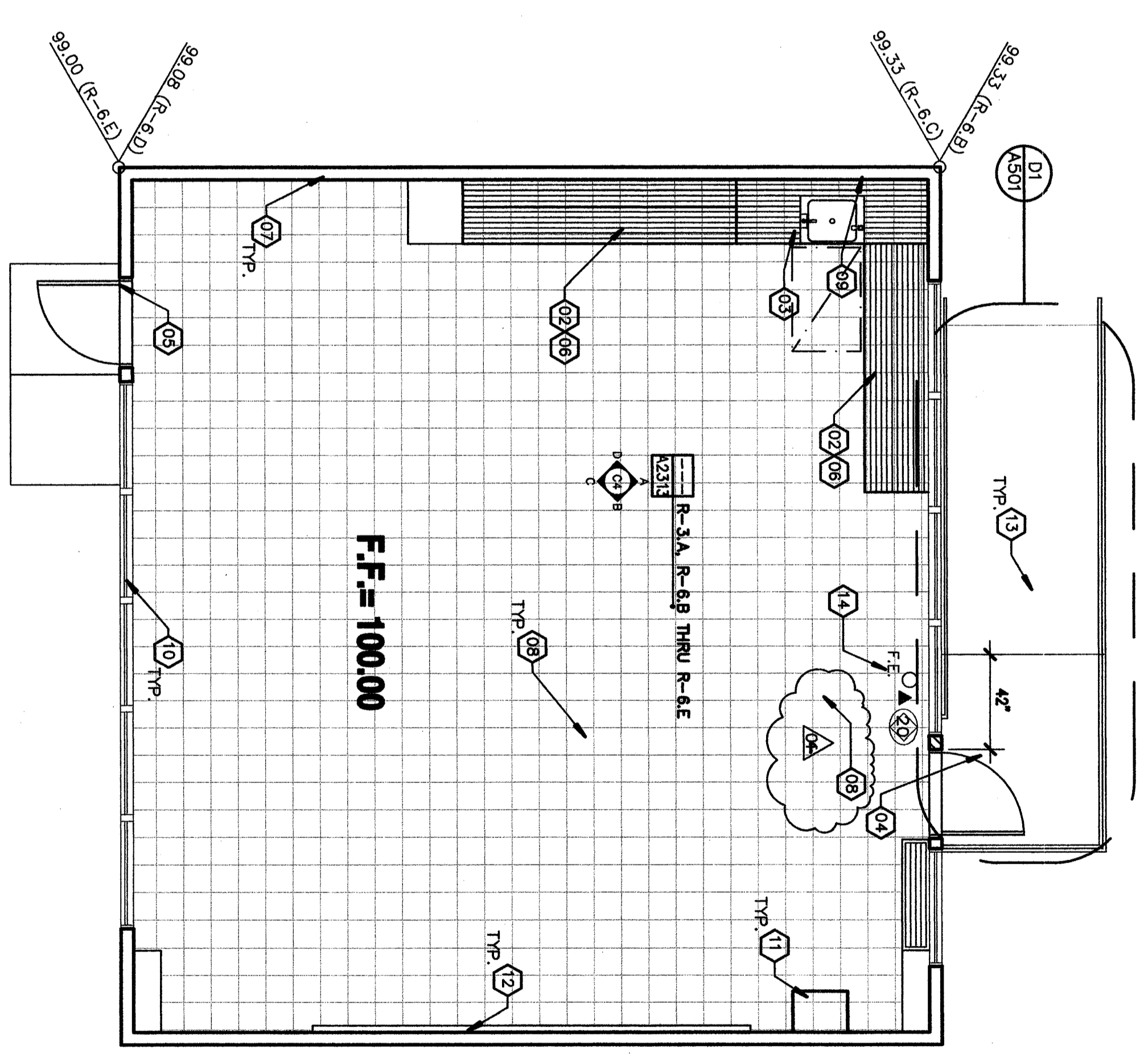

C4 1/4"=1'-0"
TYP. ENLARGED FLOOR PLAN 'R-6.B', 'R-6.C', 'R-6.D', 'R-6.E' & 'R-3.A'
 NORTH

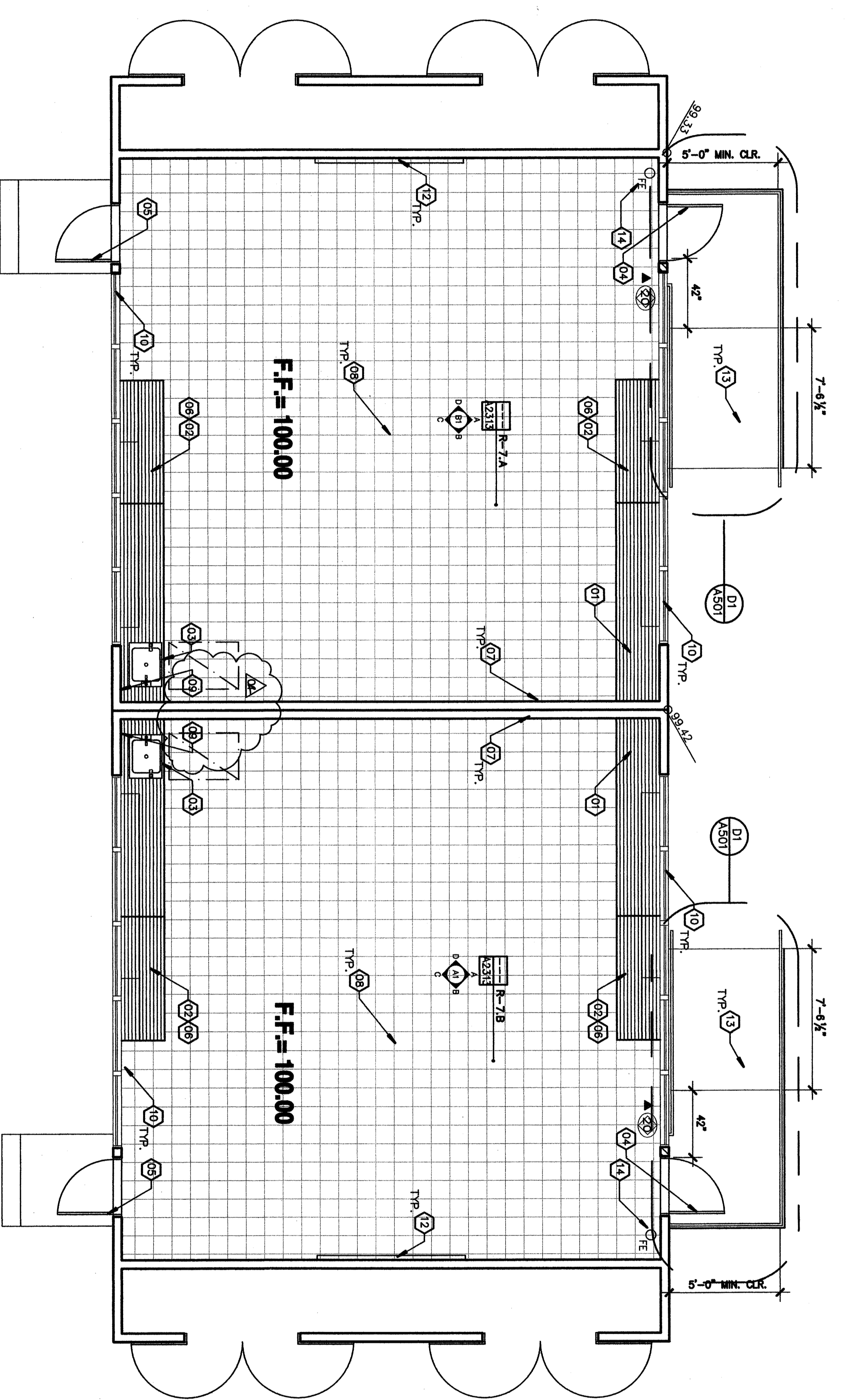

A2 1/4"=1'-0"
ENLARGED FLOOR PLAN 'R-7.A' & 'R-7.B'
 NORTH

- KEYNOTES**
 THIS SHEET ONLY
- 01 PROVIDE 30" H CORIAN COUNTERTOP WITH 27" CLEAR KNEE SPACE. PROVIDE BACKING AS REQUIRED.
 - 02 REMOVE EXISTING CABINET WITH CORIAN COUNTERTOP AT TYPICAL ALL SINK CABINETS.
 - 03 REPLACE EXISTING SINK CABINET WITH ADA COMPLIANT SINK CABINET.
 - 04 PROVIDE DOOR FRAME AT EXISTING OPENING, REVERSE SWING AS SHOWN, INFILL AS REQUIRED-PATCH WALL MATCH FINISHES SEE DOOR SCHEDULE.
 - 05 EXISTING DOOR FRAME TO REMAIN, REMOVE DOOR AND DRAWER PULLS. SAND ALL SURFACES, (DOORS, DRAWERS, SHELVES ECT) TO REMOVE BUILD-UP PAINT, FILL DAMAGED AREA, PREP AND PAINT-REINSTALL HANDWARE.
 - 07 PATCH/FILL DAMAGED WALLS AS REQUIRED-PREP AND PAINT.
 - 08 REMOVE/INSTALL RESILIENT TILE FLOORING WITH RUBBER TYP SET BASE ELEV. NEW WITH NEW CONCRETE.
 - 09 REMOVE/INSTALL TYPICAL TONE DISPENSER-SEE SPECIFICATION.
 - 10 EXISTING WINDOWS TO REMAIN-PREP AND PAINT FRAMES.
 - 11 EXISTING WALL MOUNTED T.V. BRACKET TO REMAIN WHERE OCCURS.
 - 12 REMOVE EXISTING CHALK BOARDS REPLACE WITH LIQUID MARKER BOARDS AND REMOVE/REPLACE TACK BOARDS WHERE OCCURS.
 - 13 PROVIDE CONCRETE RAMP WITH PIPE HANDRAILS - PROVIDE FLUSH TRANSITION TO EXISTING AC PAVING. SEE DETAIL D/AS01.
 - 14 PROVIDE/INSTALL FIRE EXTINGUISHER-MOUNT 48" ABOVE F.F. TO HANDLE.

Item No. 28: Refer to Sheet A-426
 4/1/04
 Plan "C2" Keynote #12 incorrect at southwest wall, revise to read, "14".
 Plan "C4" Keynote #12 incorrect, revise to read, "10". Plan "A2" incorrect in both rooms, revise to read, "10". Revise Keynote #01 to read, "Provide in both rooms, revise to read, "10". Revise Keynote #02 to read, "Provide blocking as required." Revise Keynote #07 to read, "Existing countertop with corian countertop at existing base cabinets." Existing countertop with corian countertop at existing base cabinets." compliant sink cabinet, typical all splash existing sink cabinet with ADA read, "Install Helix 9mm underlayment over existing floor tile, stabilize floor elevations and install flooring per specifications. Coordinate new floor elevations with new concrete temps typical."

LEGEND

- EXISTING 2x6 STUD WALL
- NEW 2x4 @ 16" 9/6 STUD WALL
- NEW PLASTIC LAMINATE COUNTERTOP
- NEW RESILIENT SHEET FLOORING
- RESILIENT TILE FLOORING
- O/E FIRE EXTINGUISHER @ 48" TO CENTER OF HANDLE
- DOOR SCHEDULE SEE DETAIL AS/AS01
- INTERIOR ELEVATION
- ROOM NUMBER
- INTERIOR ELEVATION
- ROOM NUMBER
- DOOR SYMBOL
- DOOR NUMBER
- WINDOW SYMBOL
- WINDOW NUMBER
- SECTION NUMBER
- SHEET NUMBER

ACCESSIBLE CLEARANCE LEGEND

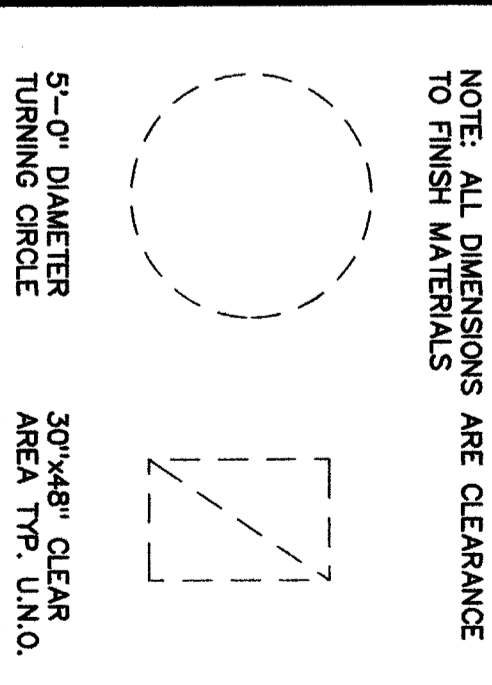

NOTE: ALL DIMENSIONS ARE CLEARANCE TO FINISH MATERIALS

ORDIZ MELBY ARCHITECTS, INC.
 5500 KING AVENUE SUITE 280
 BAKERSFIELD, CALIFORNIA 93309
 TELEPHONE (805) 832-6288
 FACSIMILE (805) 832-6291

LEAKED ARCHITECT
 No. C-16835
 Exp. 31 2007

DANNY E. ORDIZ, AIA
 ARCHITECT C-4-1728
 WILLIAM J. MELBY, AIA
 ARCHITECT C-6-6855
 CONSULTANT

IDENTIFICATION STAMP
 DIVISION OF STATE ARCHITECT
 OFFICE OF REGULATION SERVICES
 APRIL 08-107003
 FILE # 16-6
 AC _____ FS _____ SS _____
 DATE _____

MODERNIZATION AT CURRAN MIDDLE SCHOOL
 FOR:
BAKERSFIELD CITY SCHOOL DISTRICT
 1116 LYNNRIC WAY
 BAKERSFIELD CALIFORNIA 93309

BUILDING KEY PLAN

MARK	DATE	DESCRIPTION
SD		
AD	08/28/07	ADDENDUM 1
AD	09/11/07	ADDENDUM 2
AD	11/01/07	ADDENDUM 3

NO NUMBER: 2002480
 DATE: 03/28/03
 DRAWING TITLE: MODERNIZATION AT CURRAN MIDDLE SCHOOL
 DRAWN BY: TT
 CHECKED BY: MNS
 CHECK AND VERIFY ALL DIMENSIONS AND SPACING REPORT DISCREPANCIES WITH THE CLIENT. THE DIMENSIONS, TIES, AND SPACING ARE THE RESPONSIBILITY OF THE ARCHITECT. THIS SHEET IS NOT TO BE REPRODUCED OR COPIED WITHOUT THE WRITTEN CONSENT OF ARCHITECTS, INC.