

A1
 1/4"=1'-0"
TYPICAL CLASS ROOM F-102, & 103

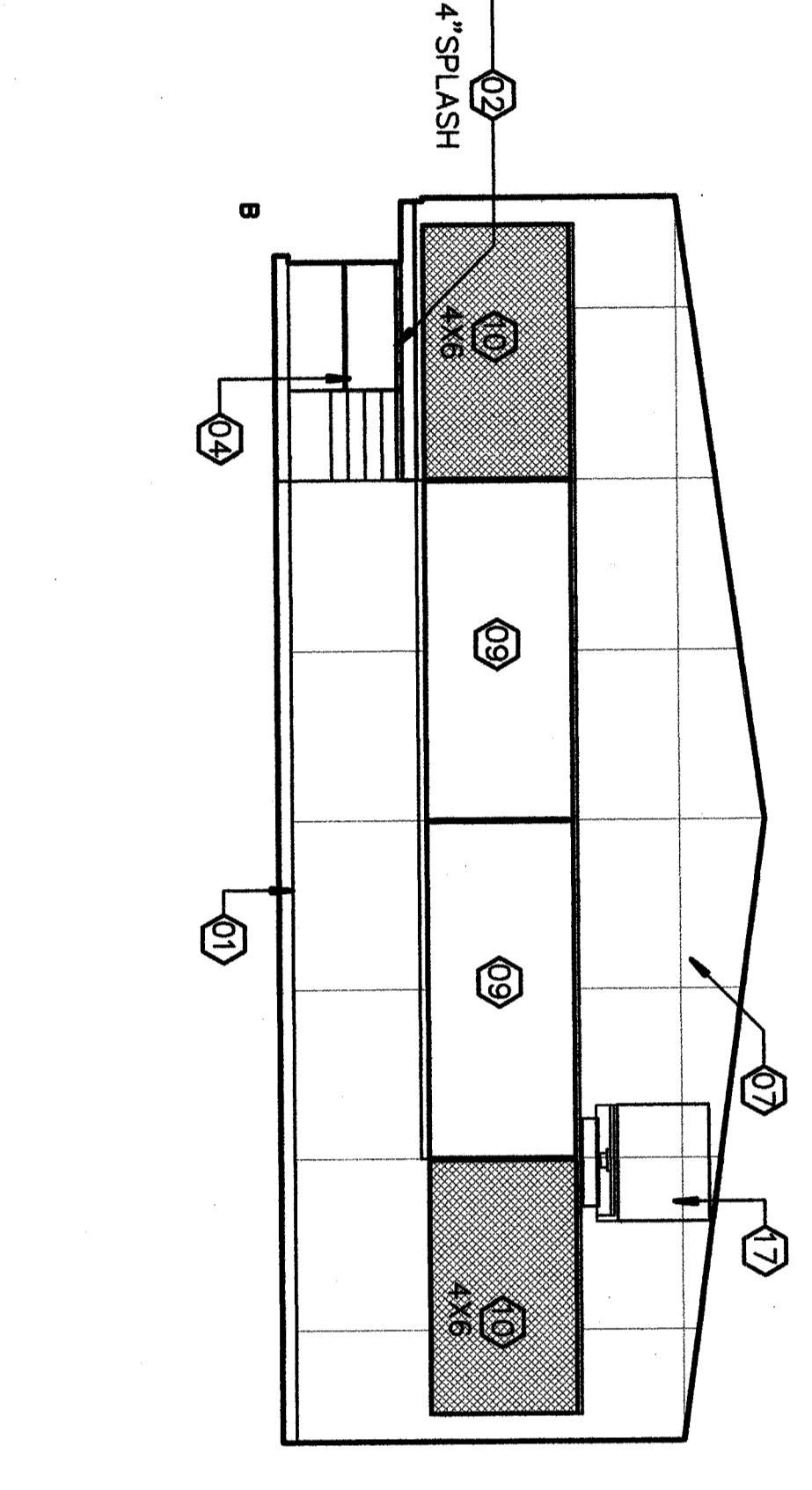

B1
 1/4"=1'-0"
MATH ROOM CONTINUED

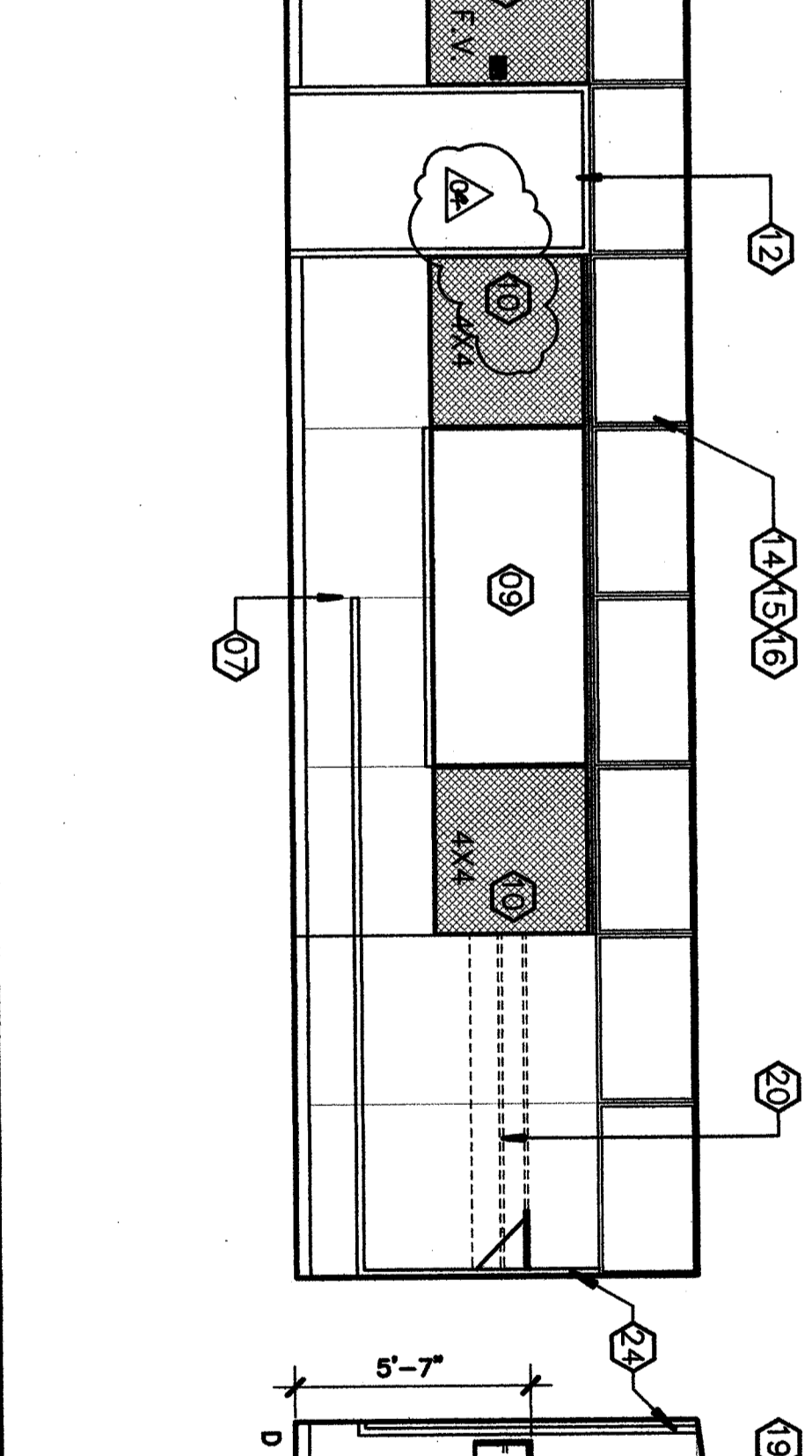

C1
 1/4"=1'-0"
MATH ROOM F-101

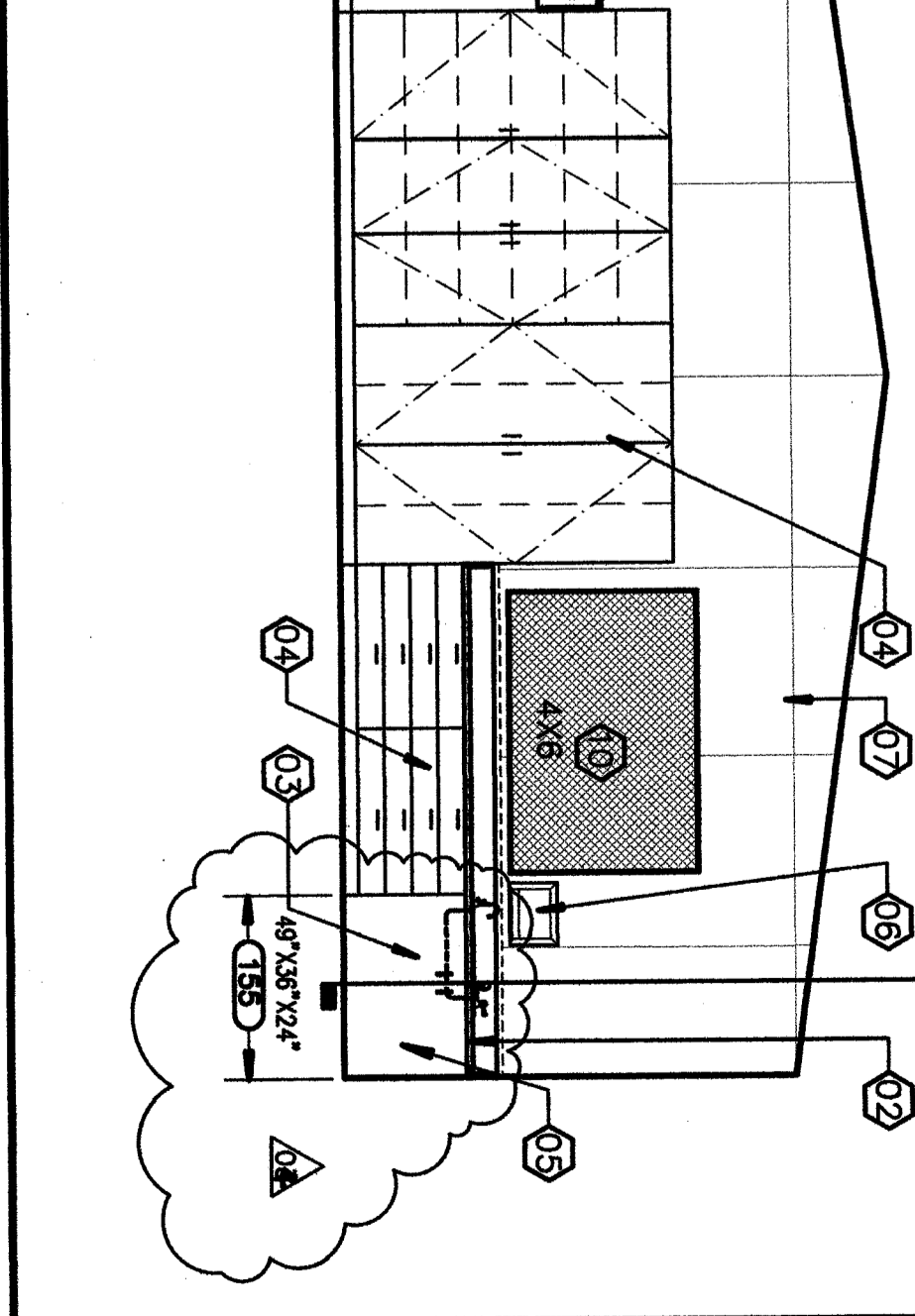

D1
 1/4"=1'-0"
MEN'S RESTROOM E-123

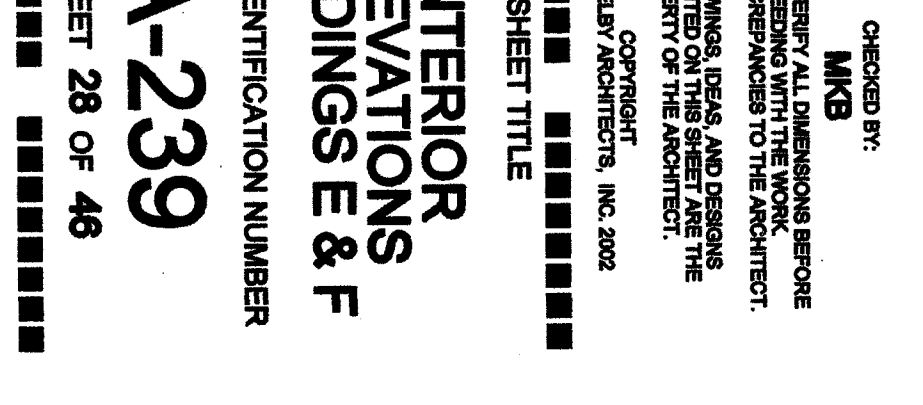

C2
 1/4"=1'-0"
WOMEN'S RESTROOM E-124

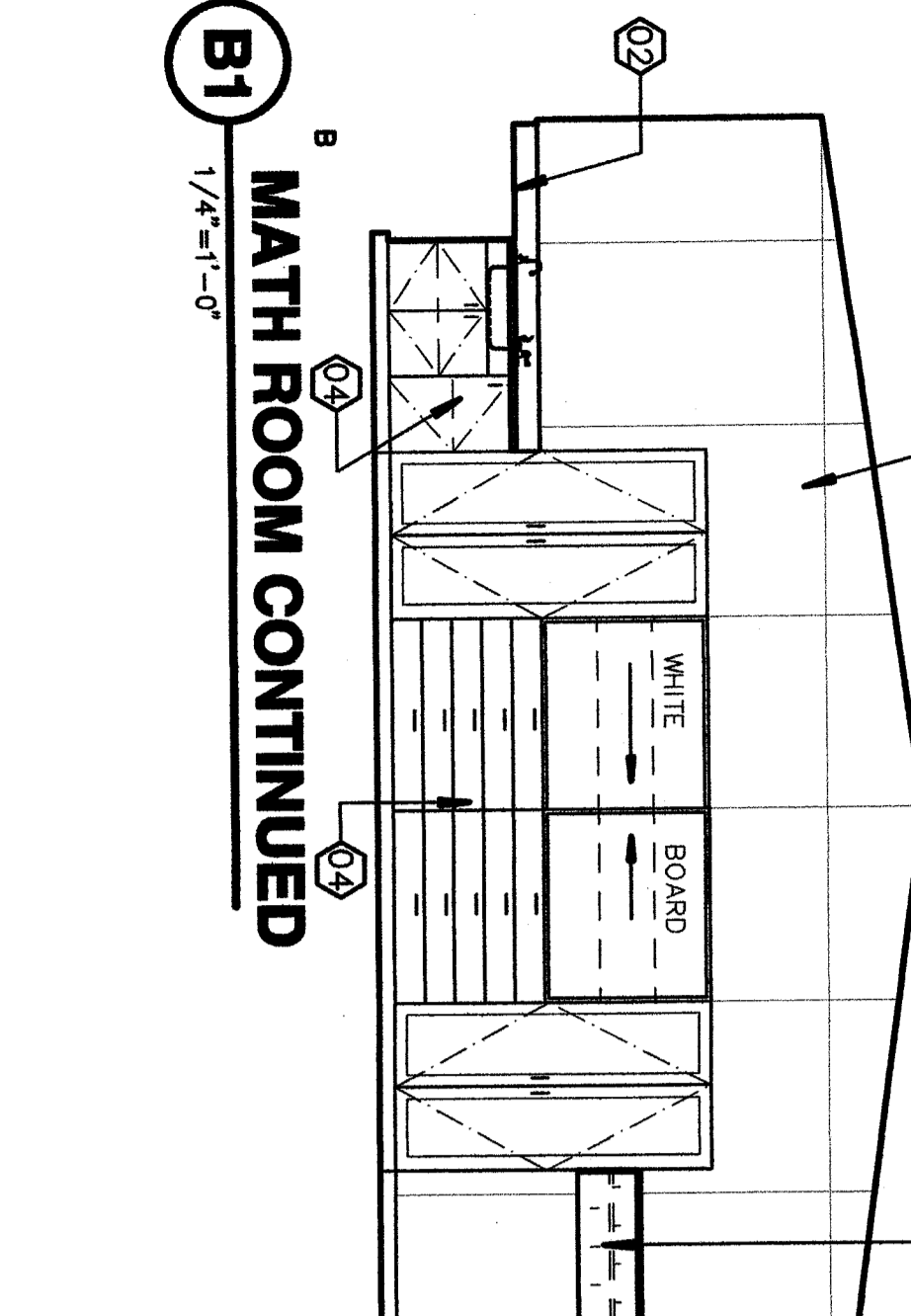

E1
 1/4"=1'-0"
PASSAGE E-121

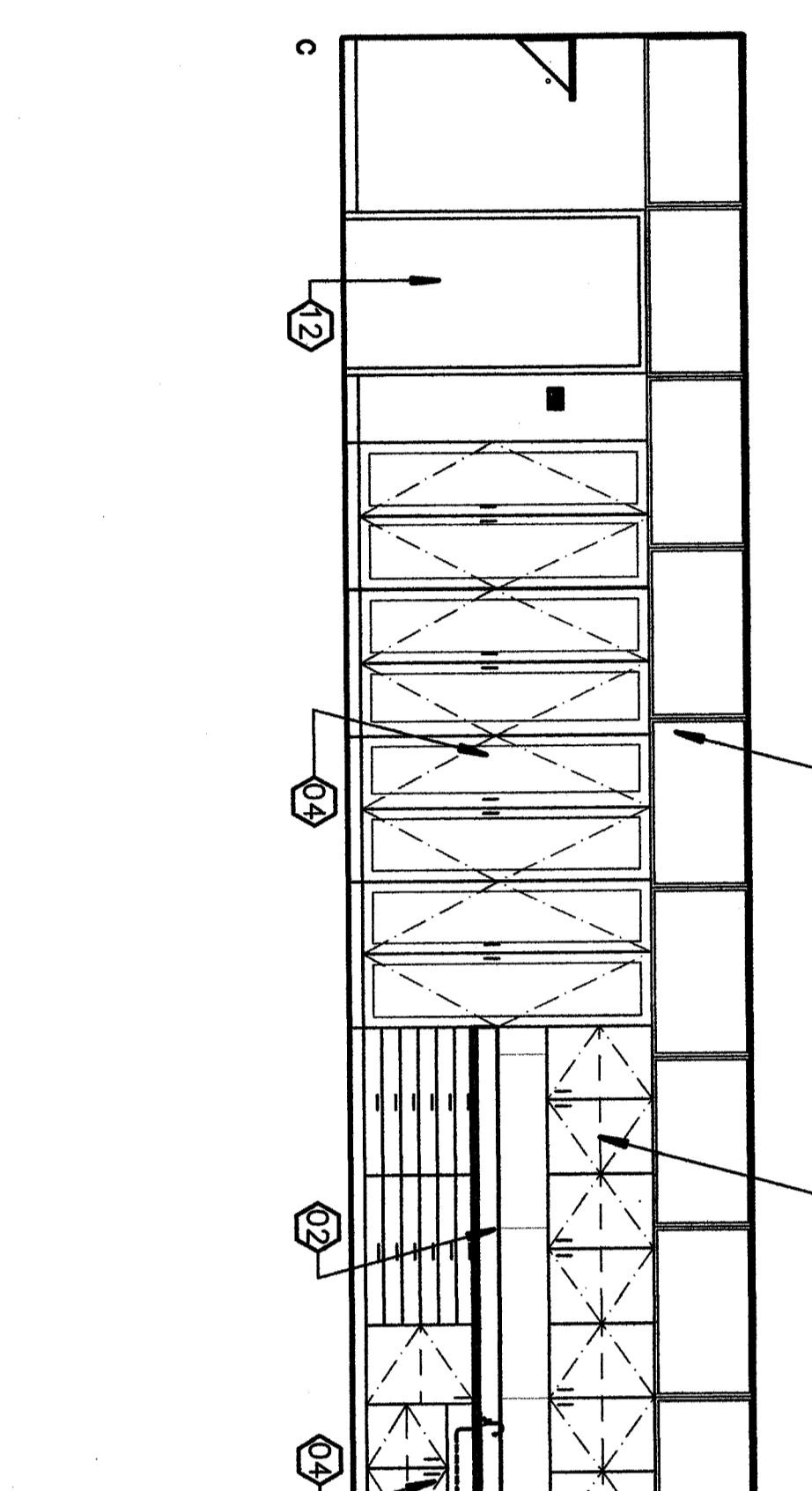

E4
 1/4"=1'-0"
FACULTY CONFERENCE E-122

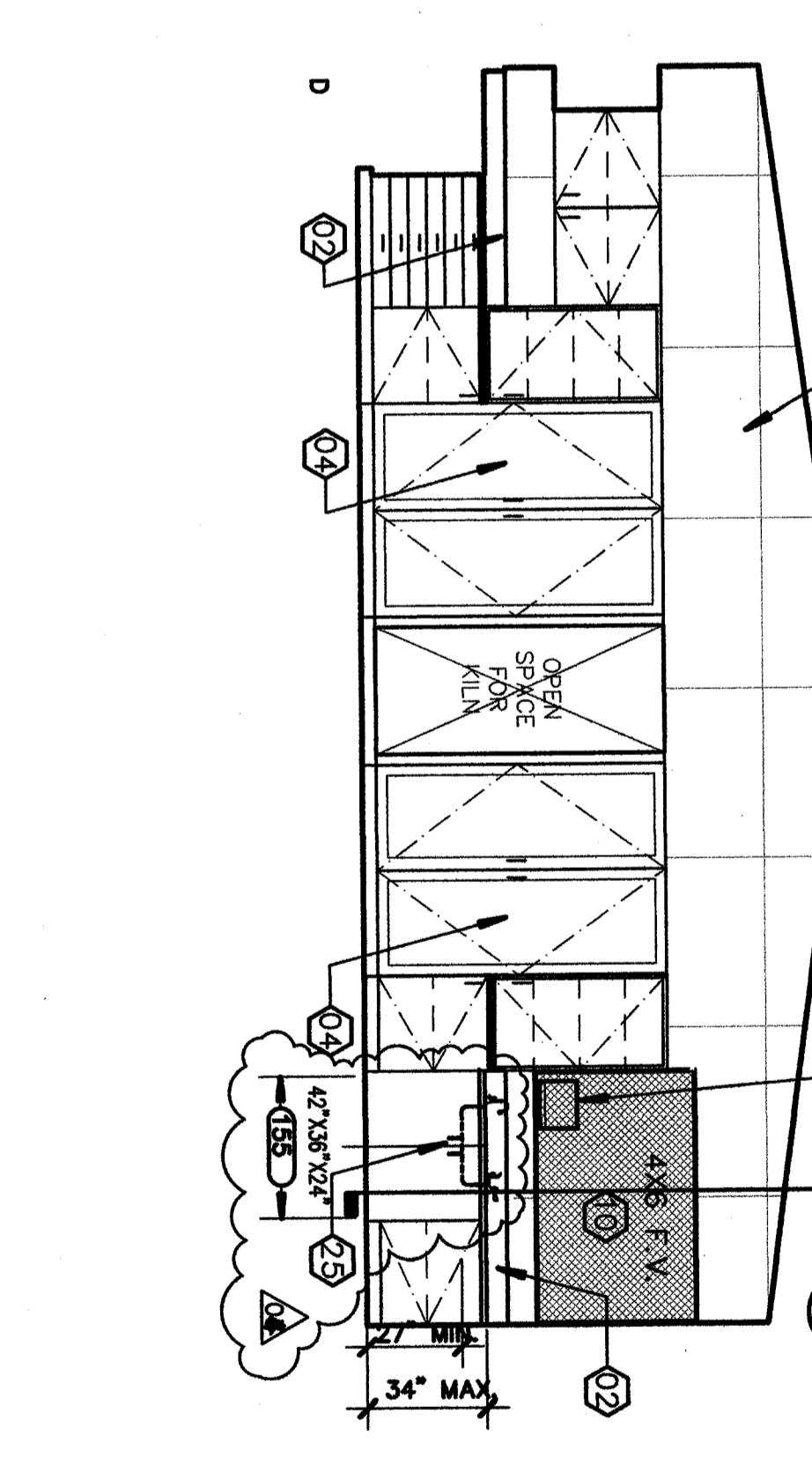

D4
 1/4"=1'-0"
MEN'S RESTROOM E-123

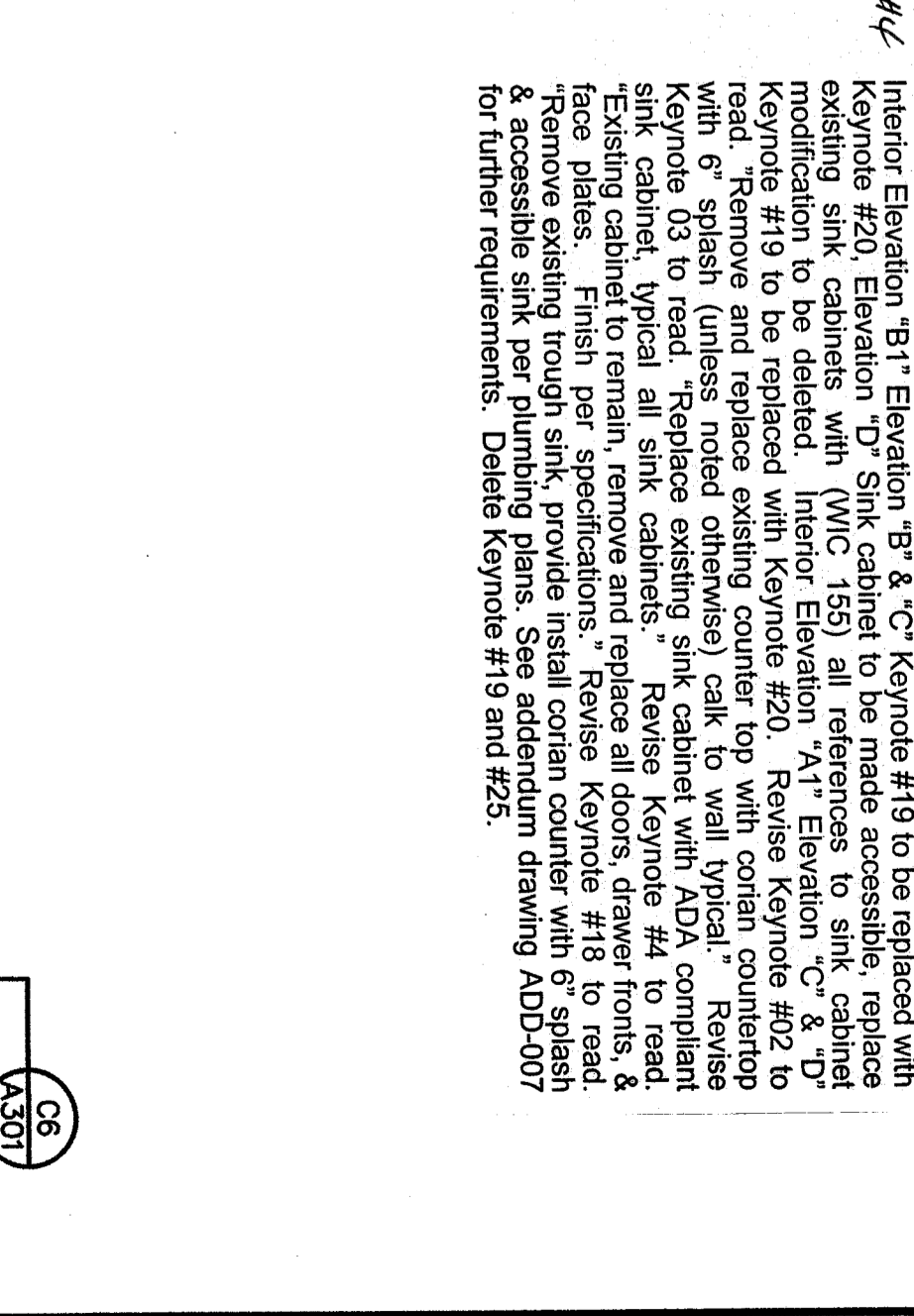

D4
 1/4"=1'-0"
MEN'S RESTROOM E-123

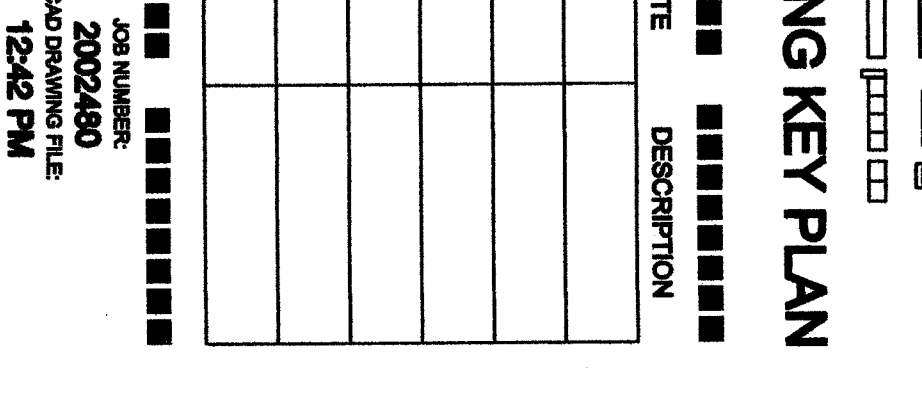

D4
 1/4"=1'-0"
MEN'S RESTROOM E-123

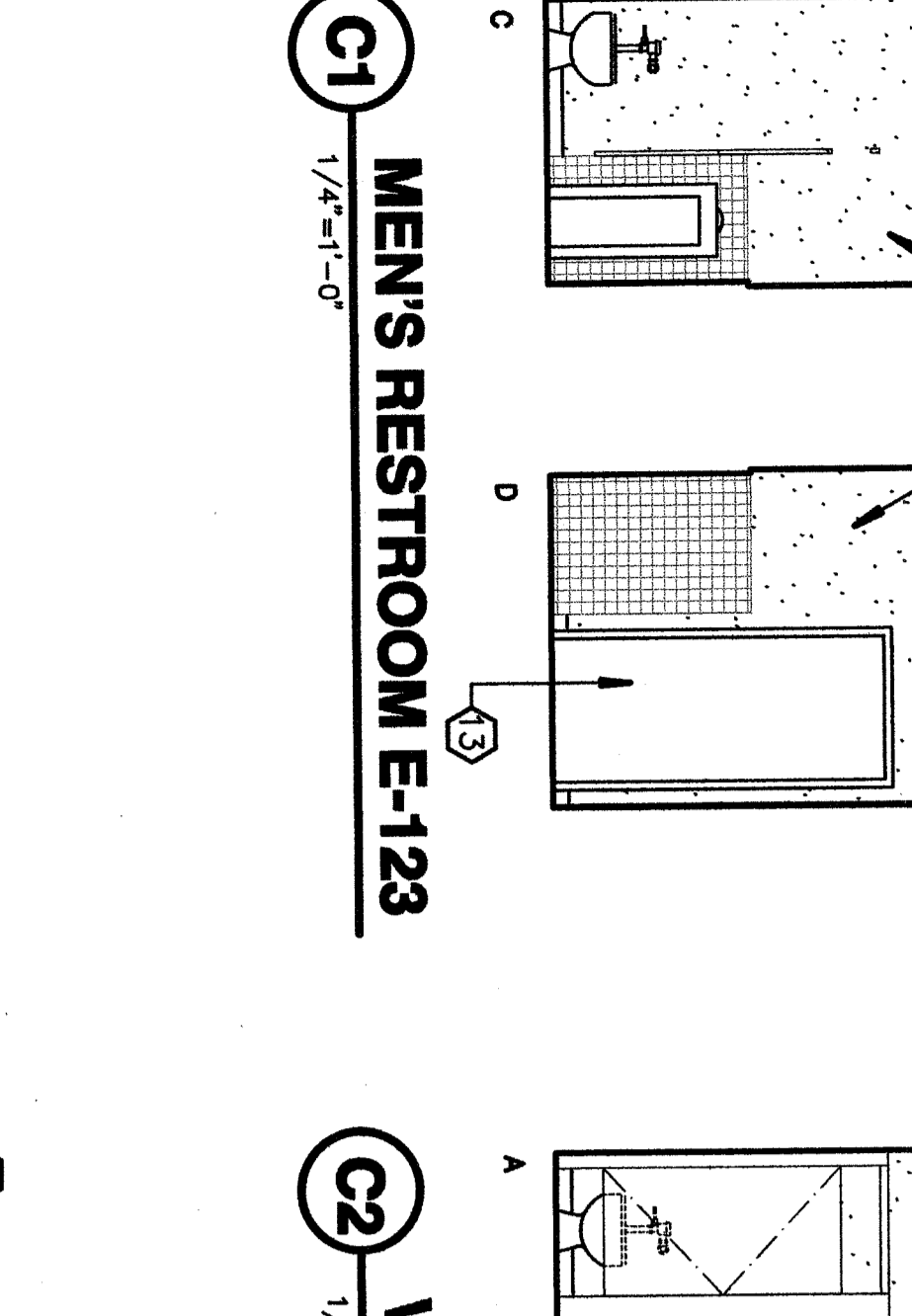

E1
 1/4"=1'-0"
PASSAGE E-121

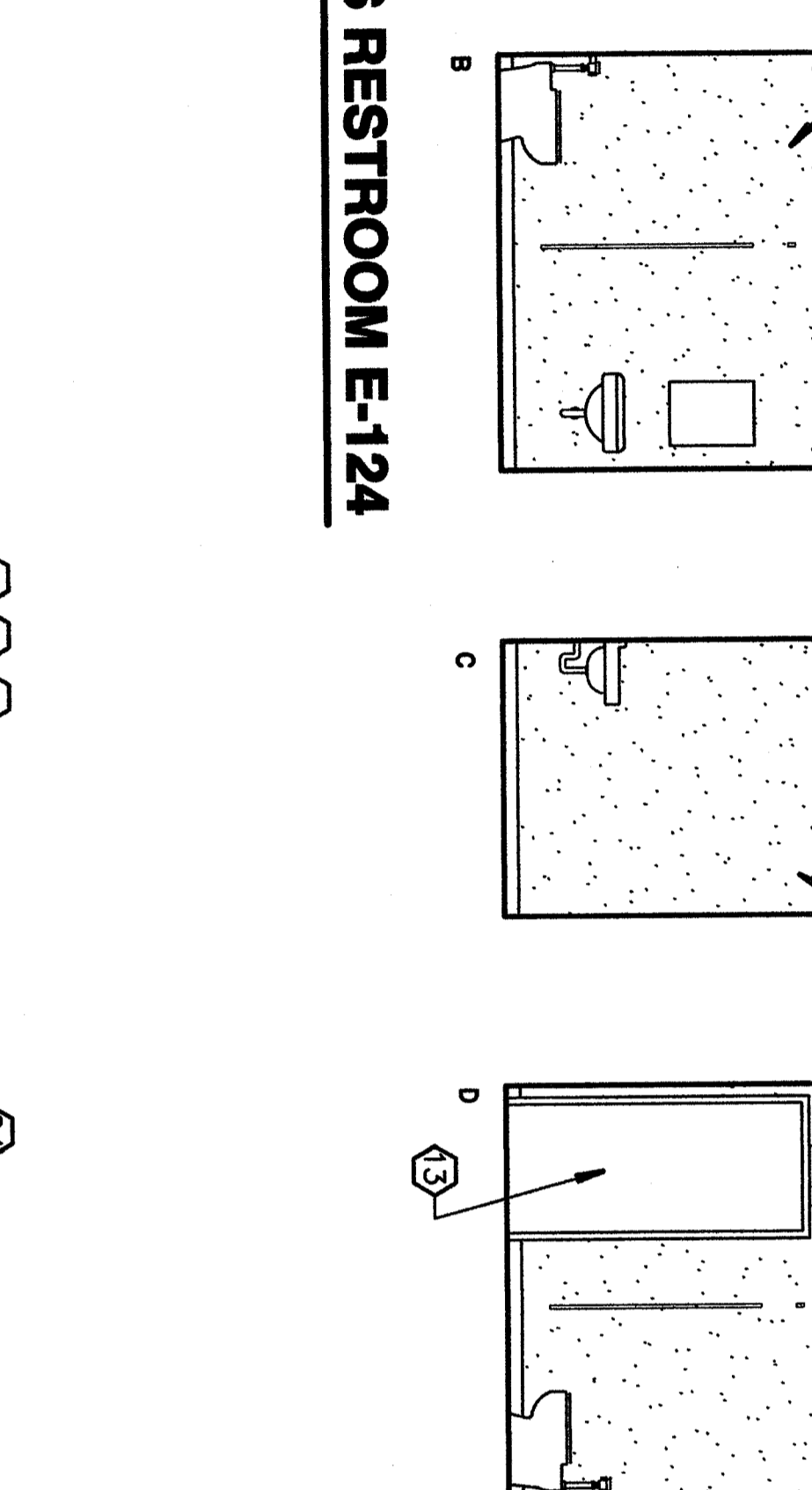

E4
 1/4"=1'-0"
FACULTY CONFERENCE E-122

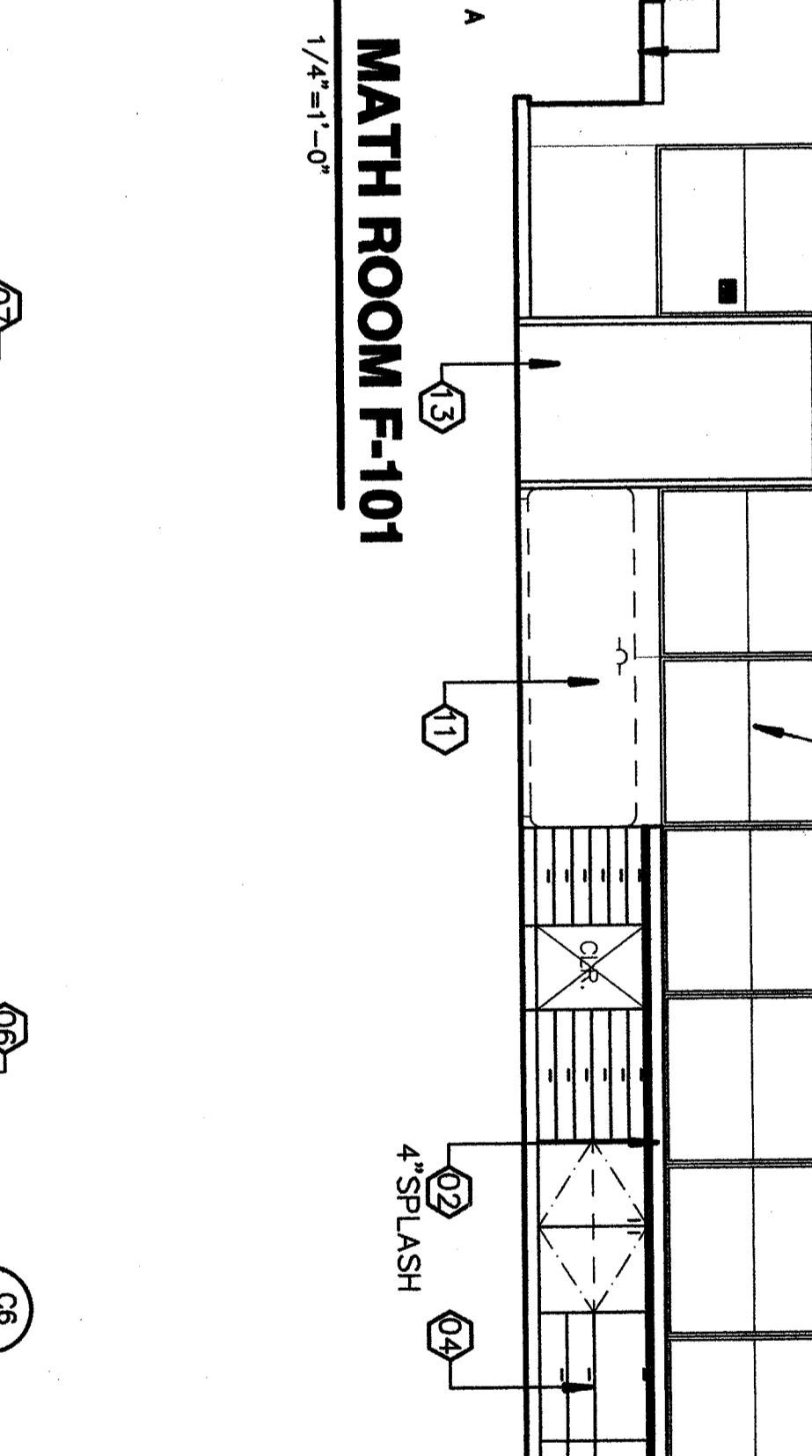

D4
 1/4"=1'-0"
MEN'S RESTROOM E-123

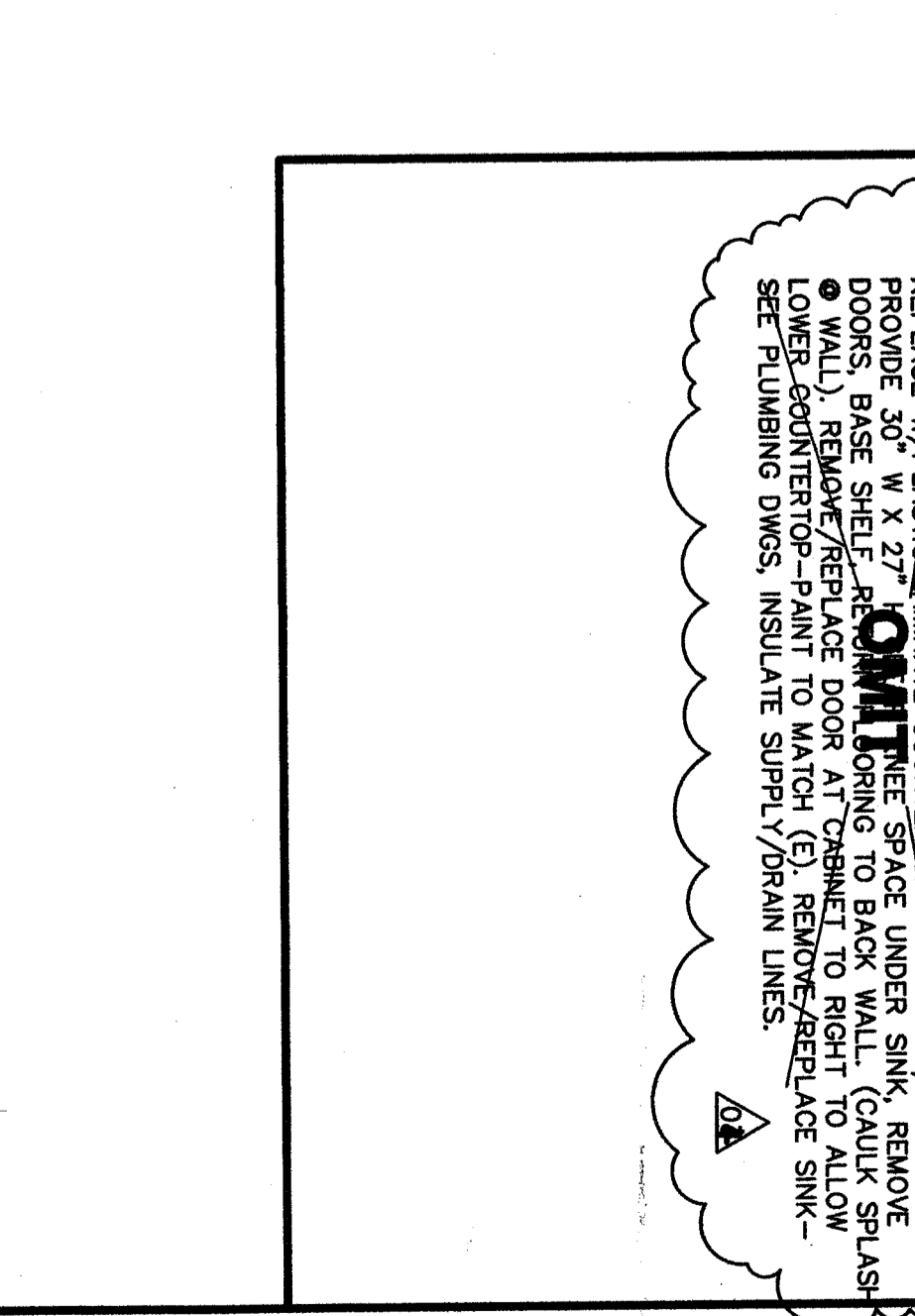

D4
 1/4"=1'-0"
MEN'S RESTROOM E-123

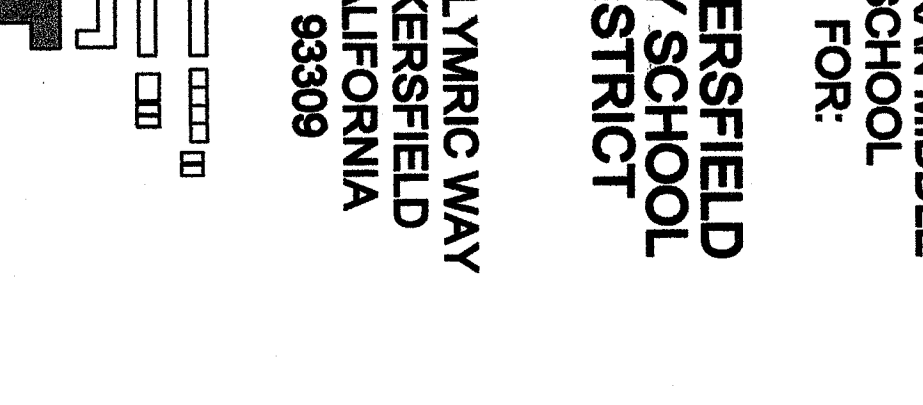

D4
 1/4"=1'-0"
MEN'S RESTROOM E-123

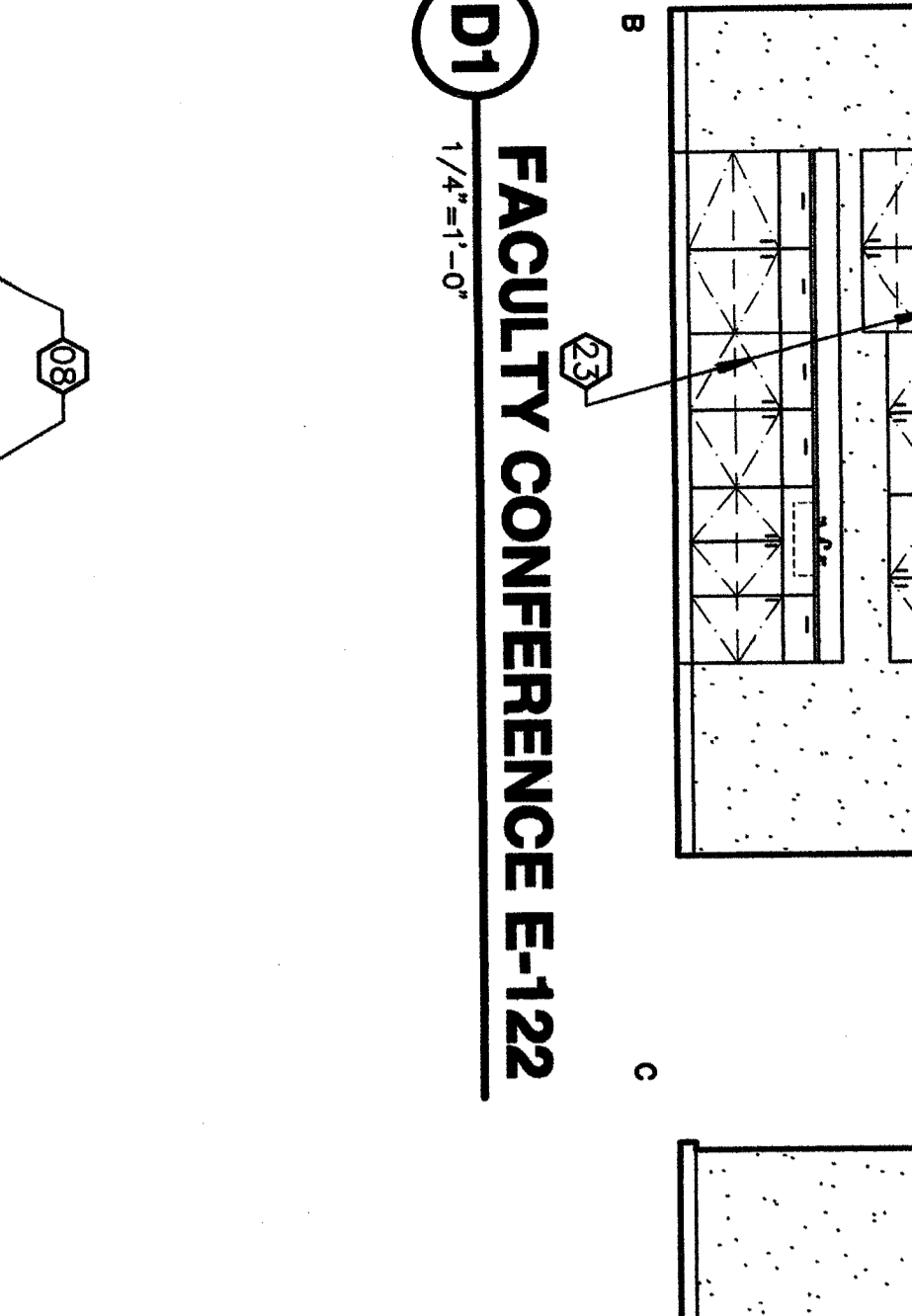

E1
 1/4"=1'-0"
PASSAGE E-121

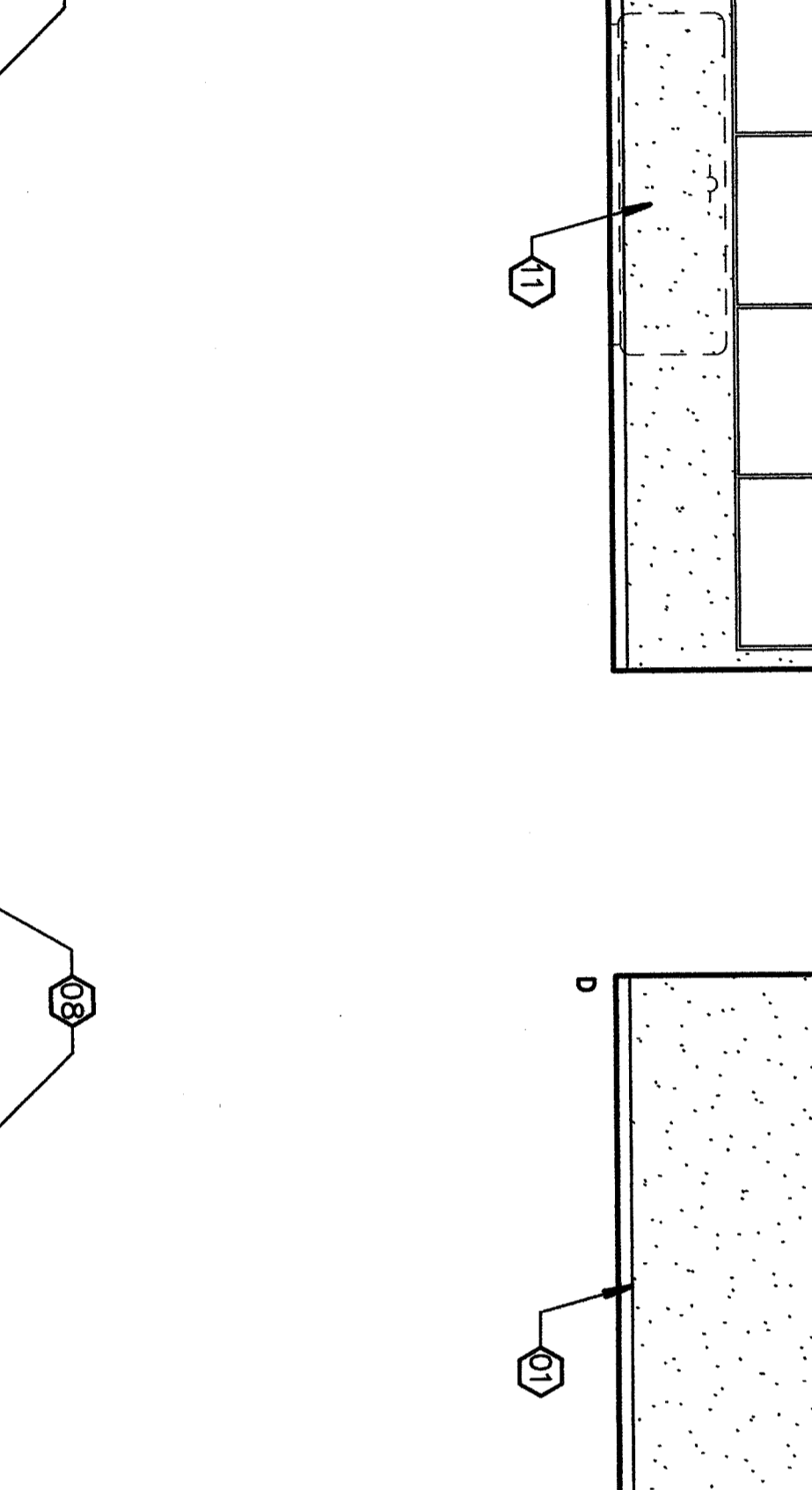

E4
 1/4"=1'-0"
FACULTY CONFERENCE E-122

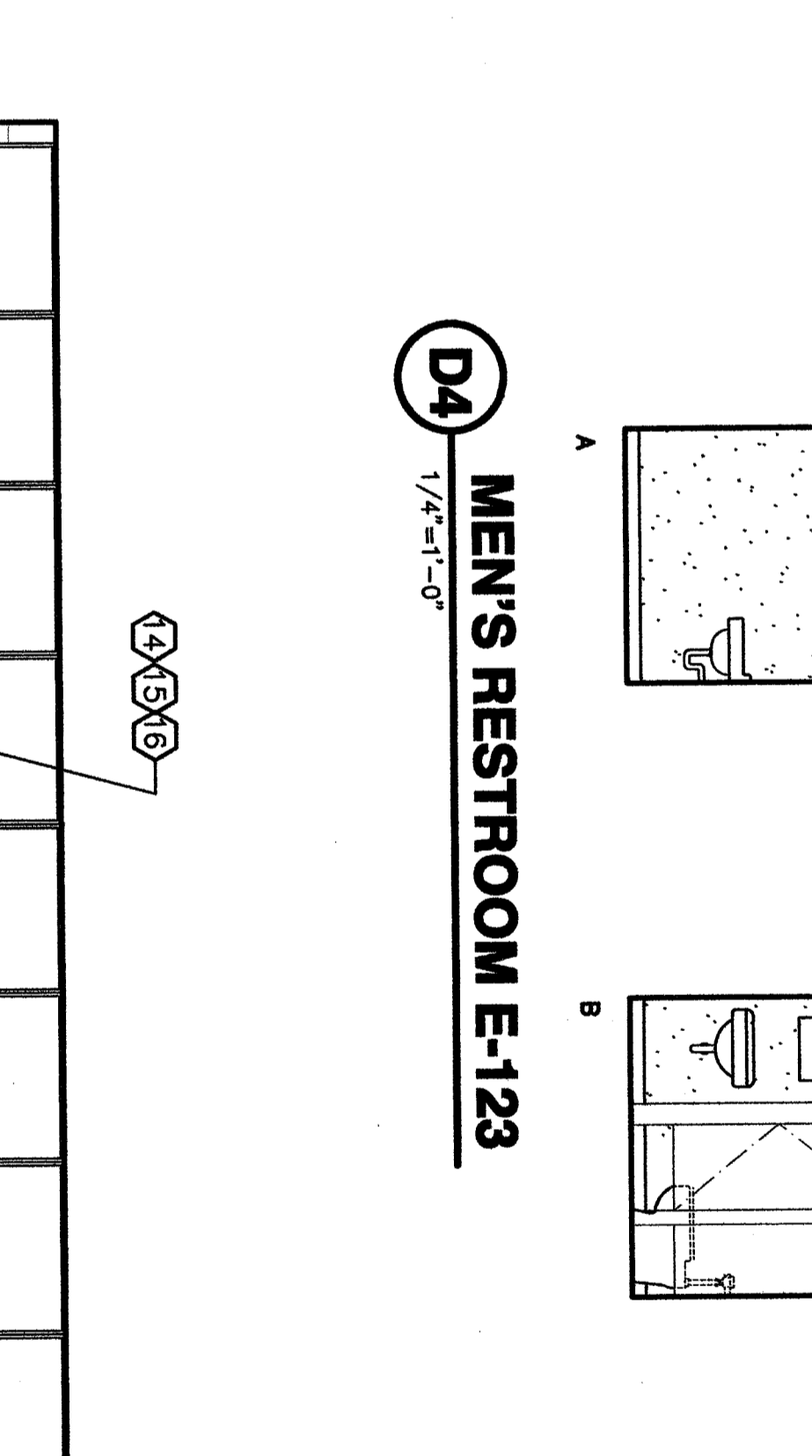

D4
 1/4"=1'-0"
MEN'S RESTROOM E-123

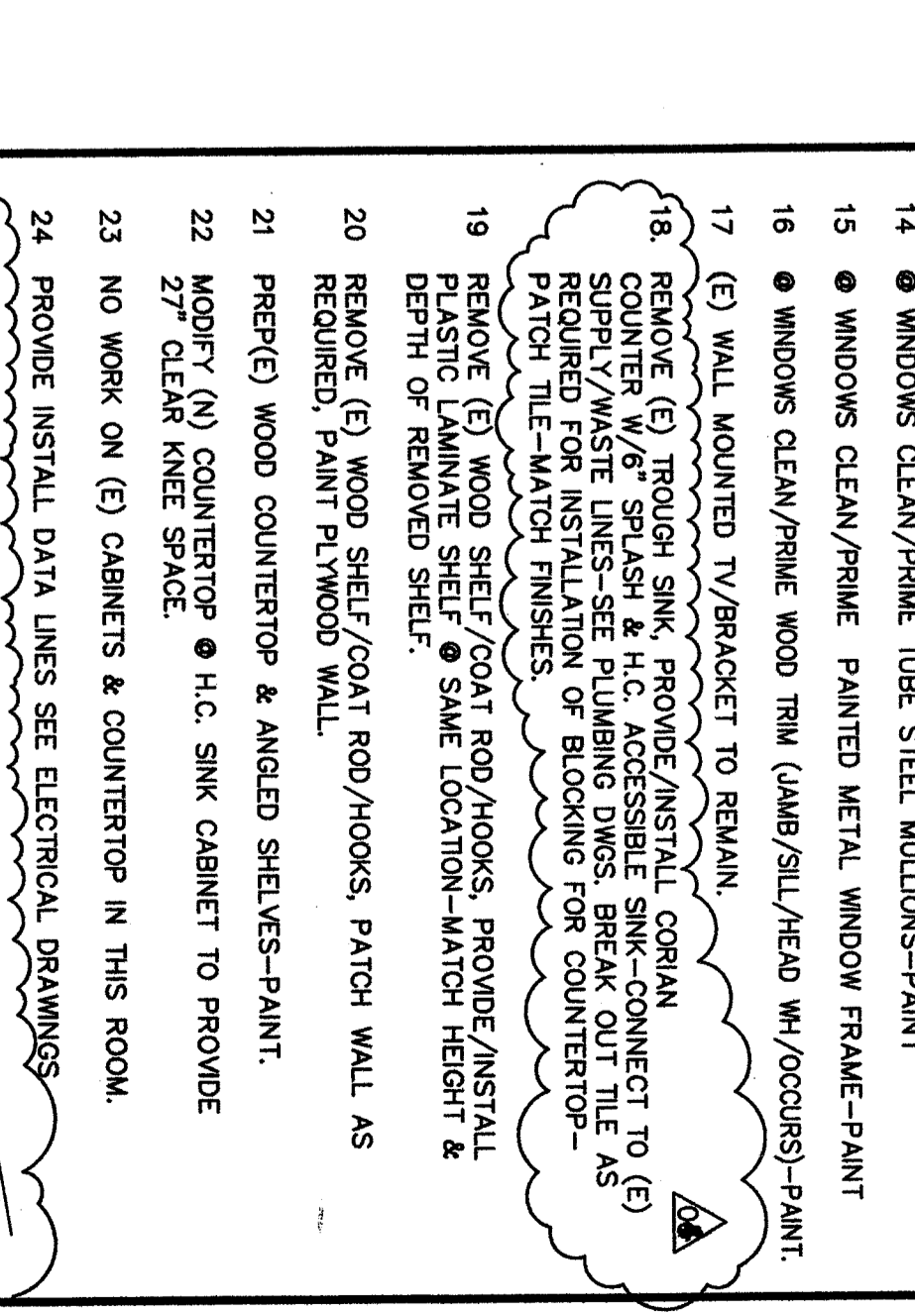

D4
 1/4"=1'-0"
MEN'S RESTROOM E-123

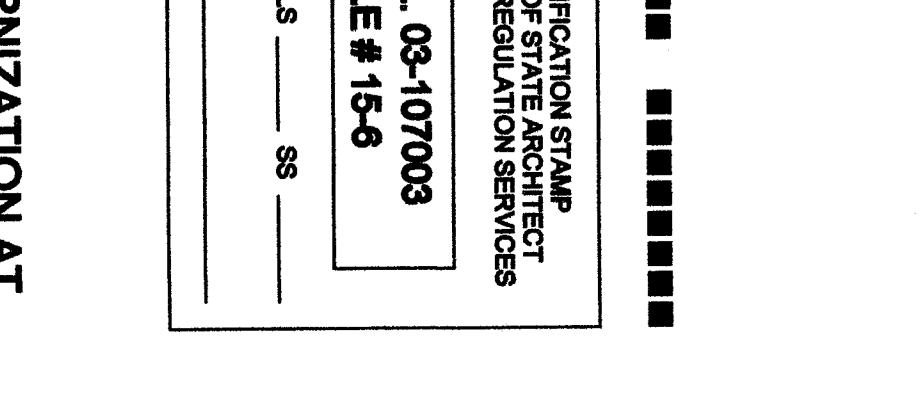

D4
 1/4"=1'-0"
MEN'S RESTROOM E-123

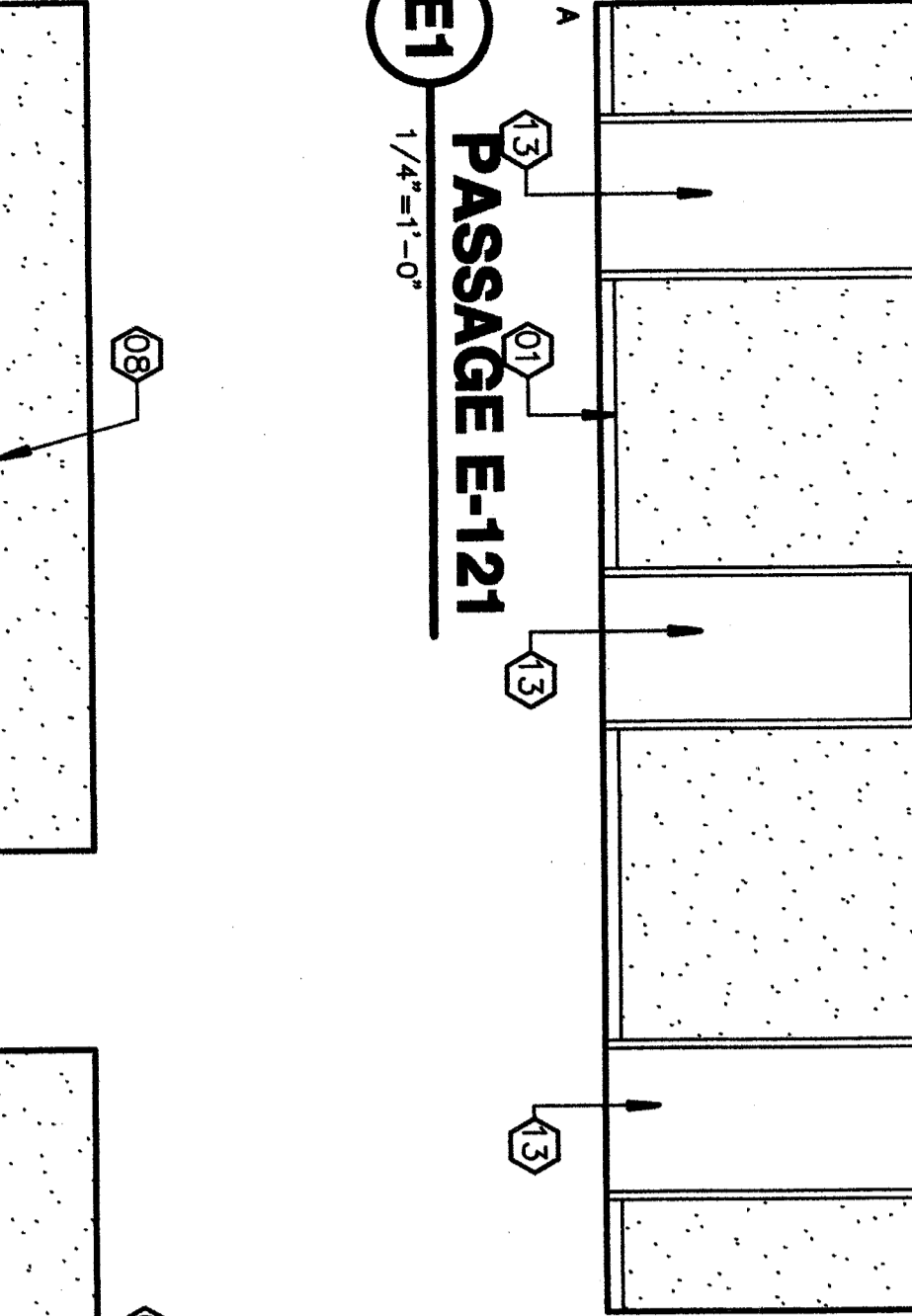

E1
 1/4"=1'-0"
PASSAGE E-121

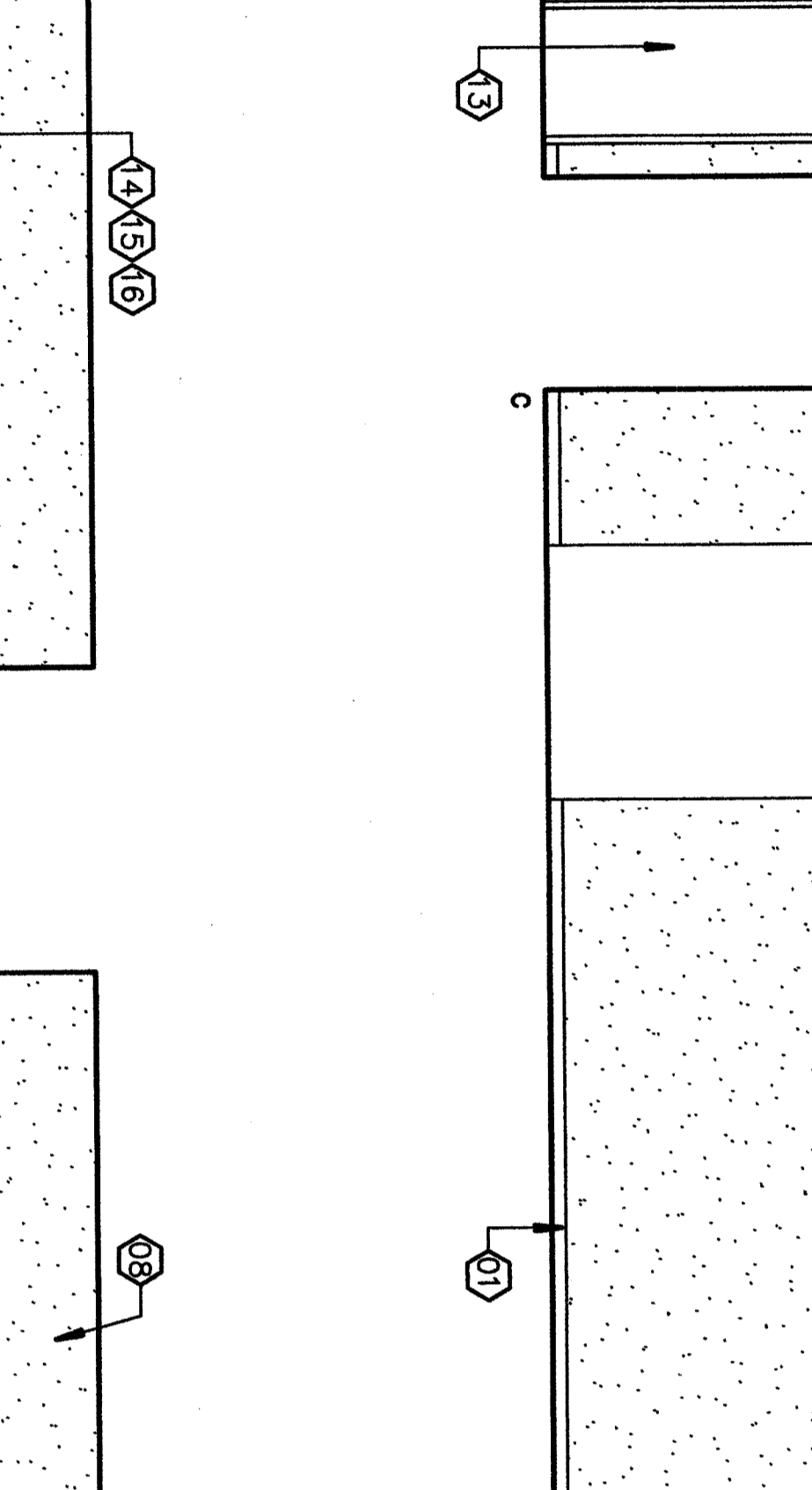

E4
 1/4"=1'-0"
FACULTY CONFERENCE E-122

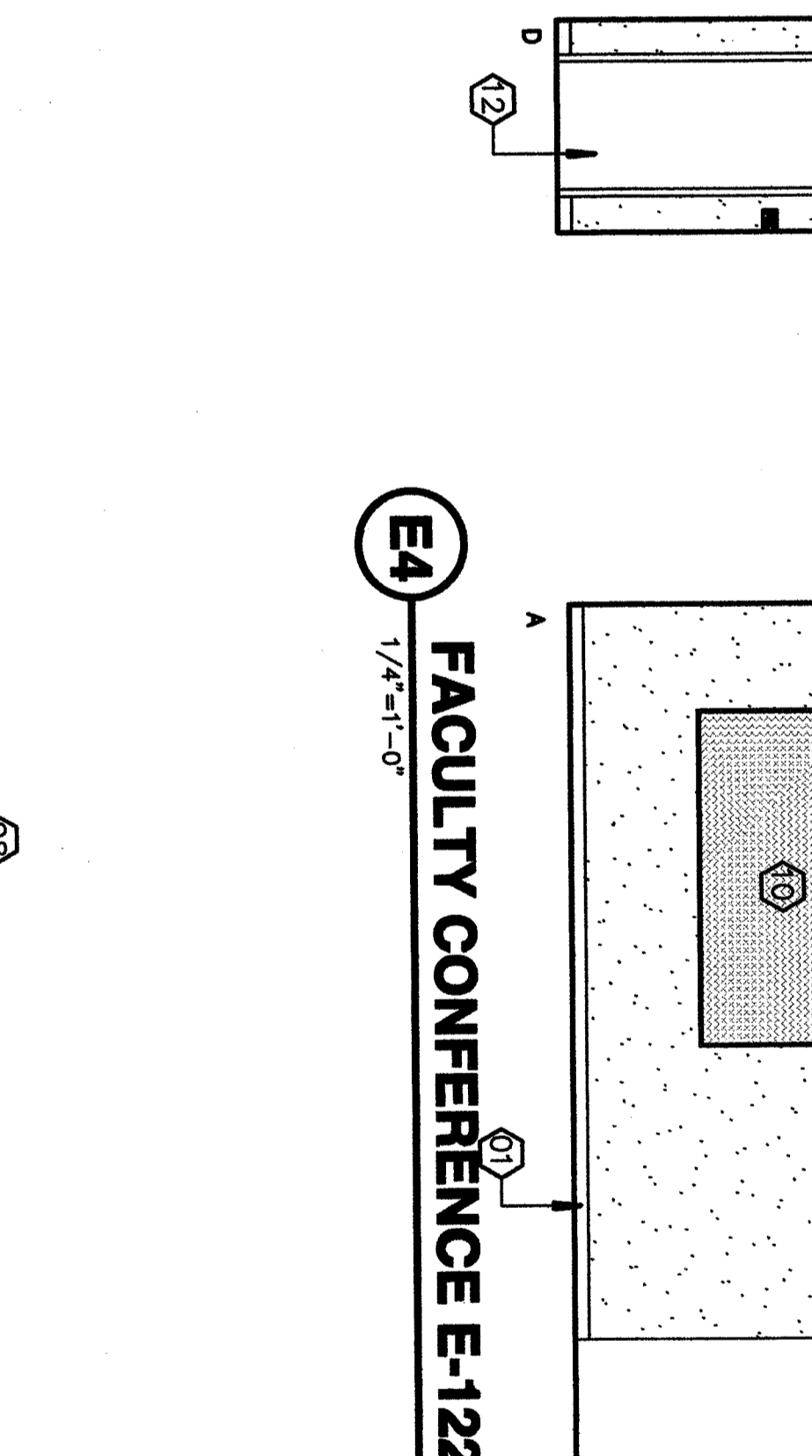

D4
 1/4"=1'-0"
MEN'S RESTROOM E-123

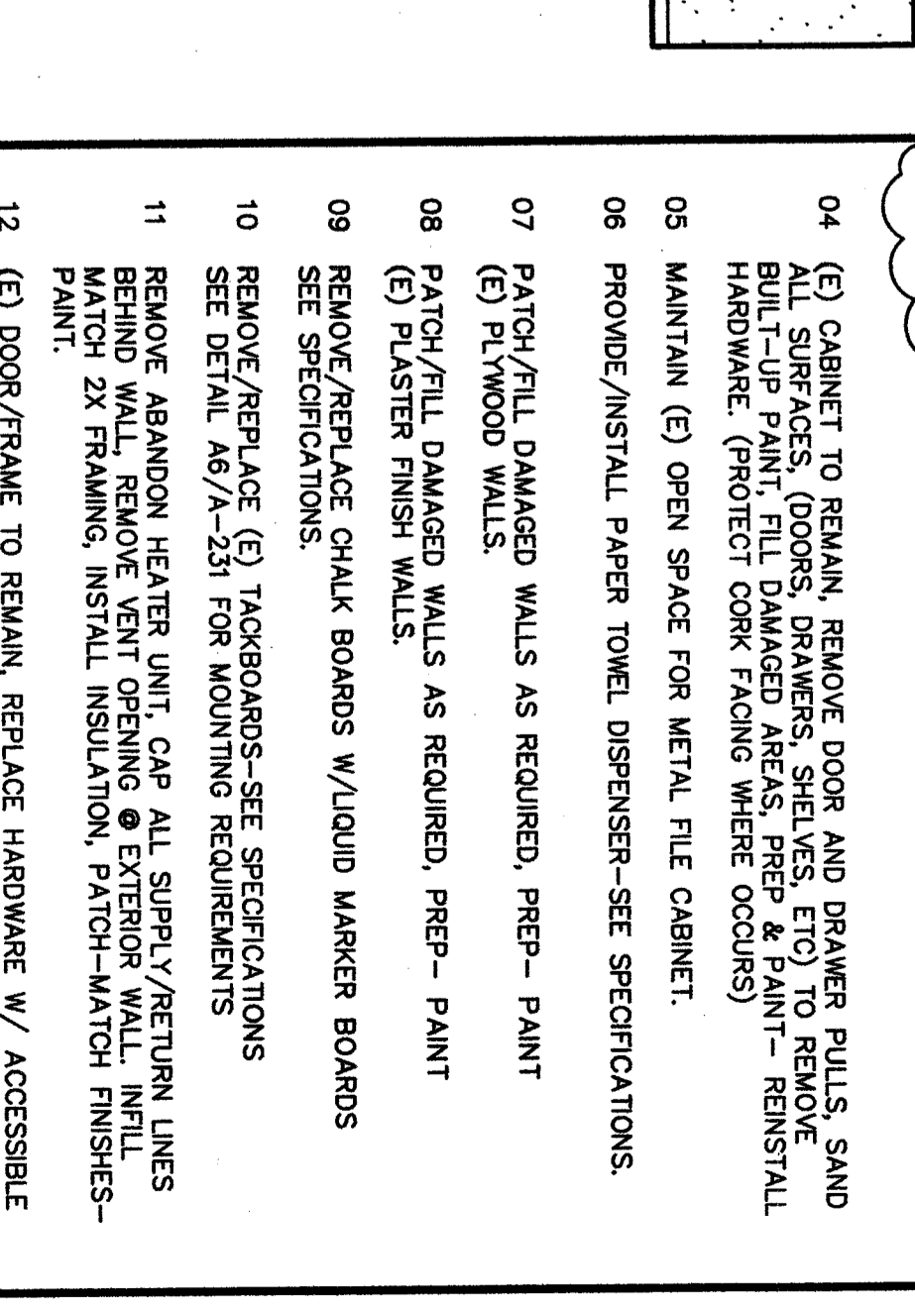

D4
 1/4"=1'-0"
MEN'S RESTROOM E-123

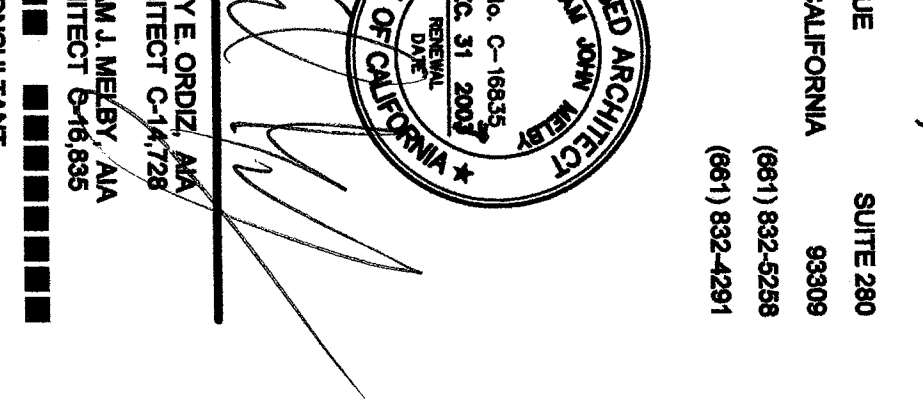

D4
 1/4"=1'-0"
MEN'S RESTROOM E-123

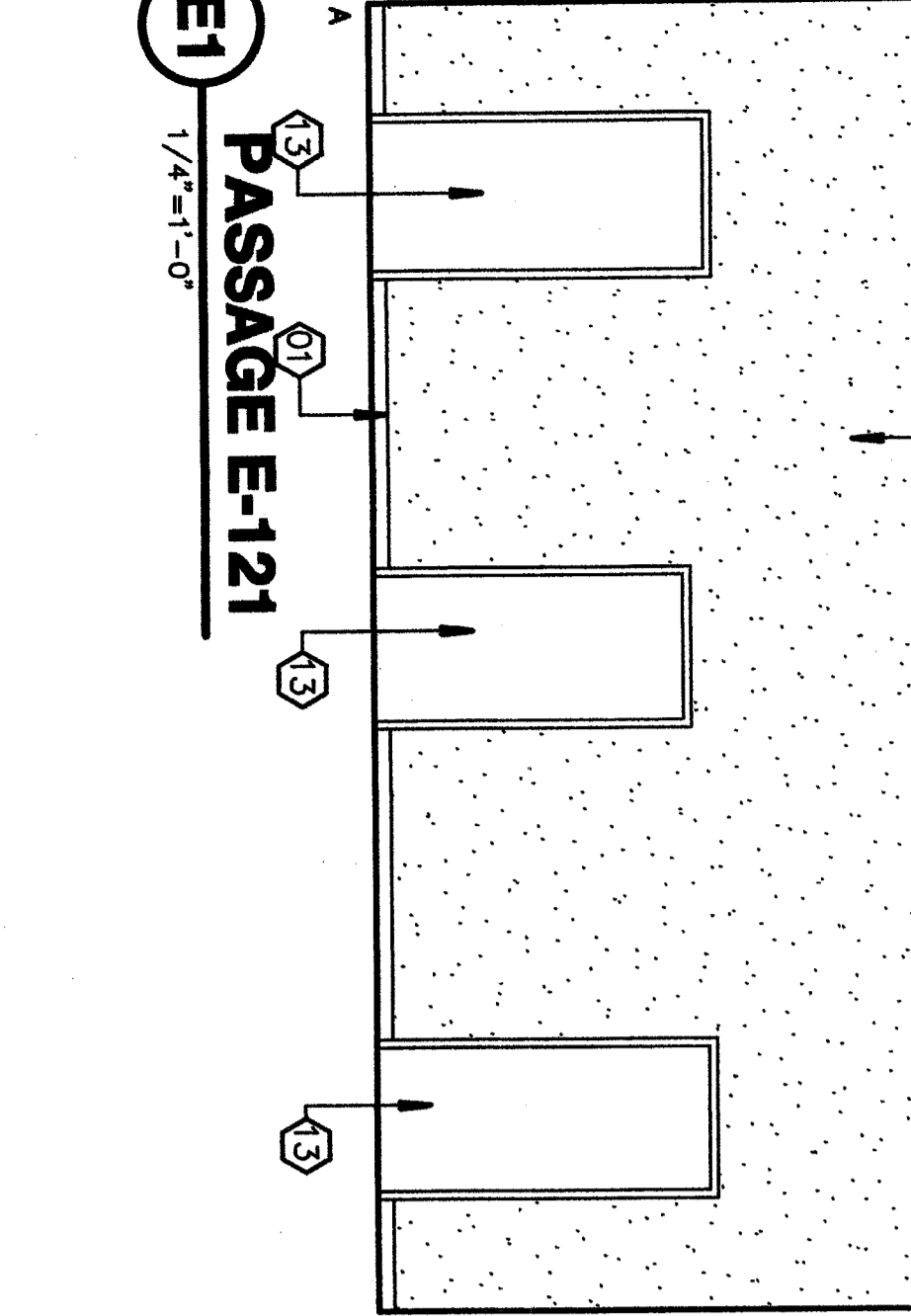

E1
 1/4"=1'-0"
PASSAGE E-121

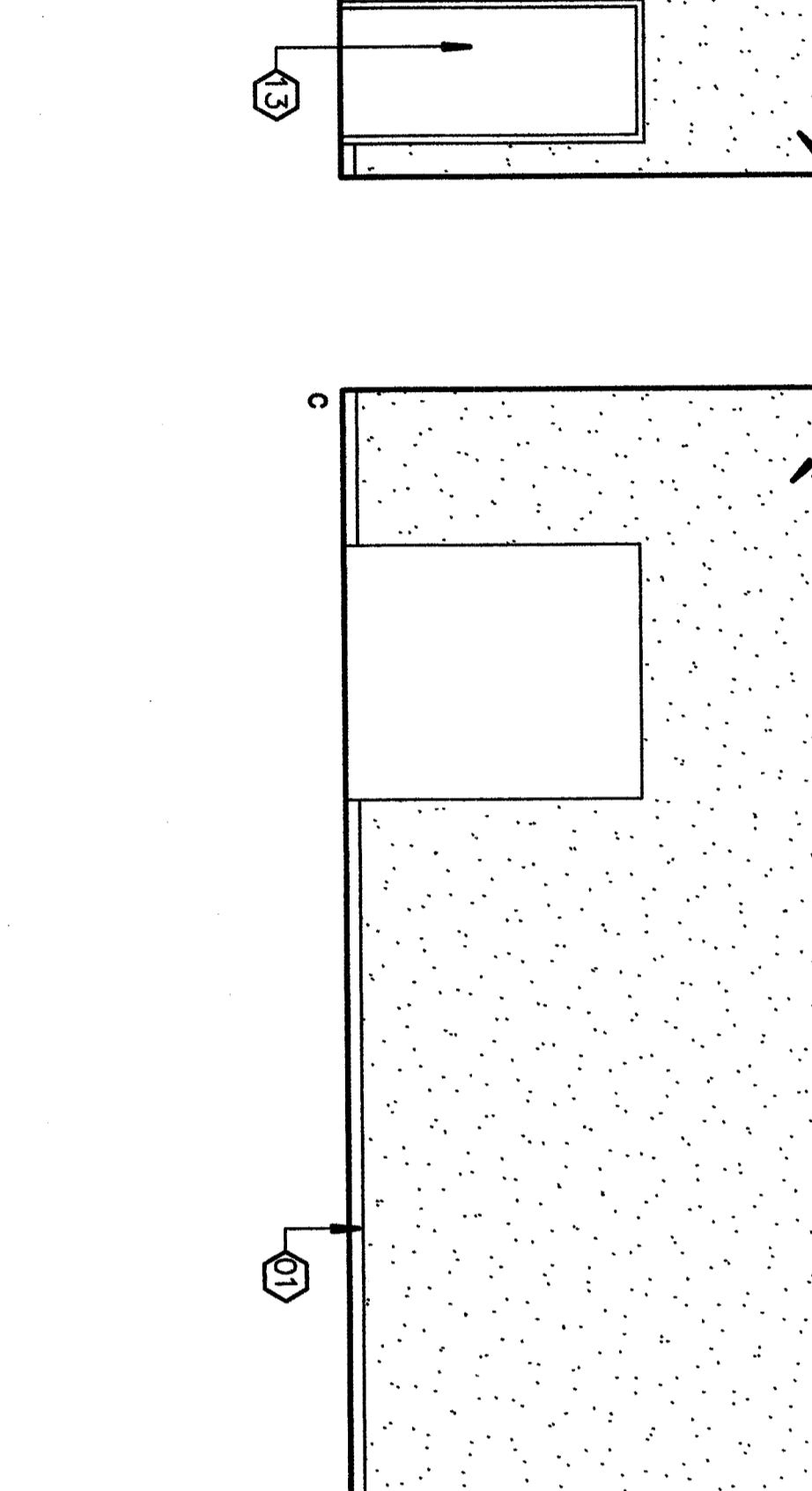

E4
 1/4"=1'-0"
FACULTY CONFERENCE E-122

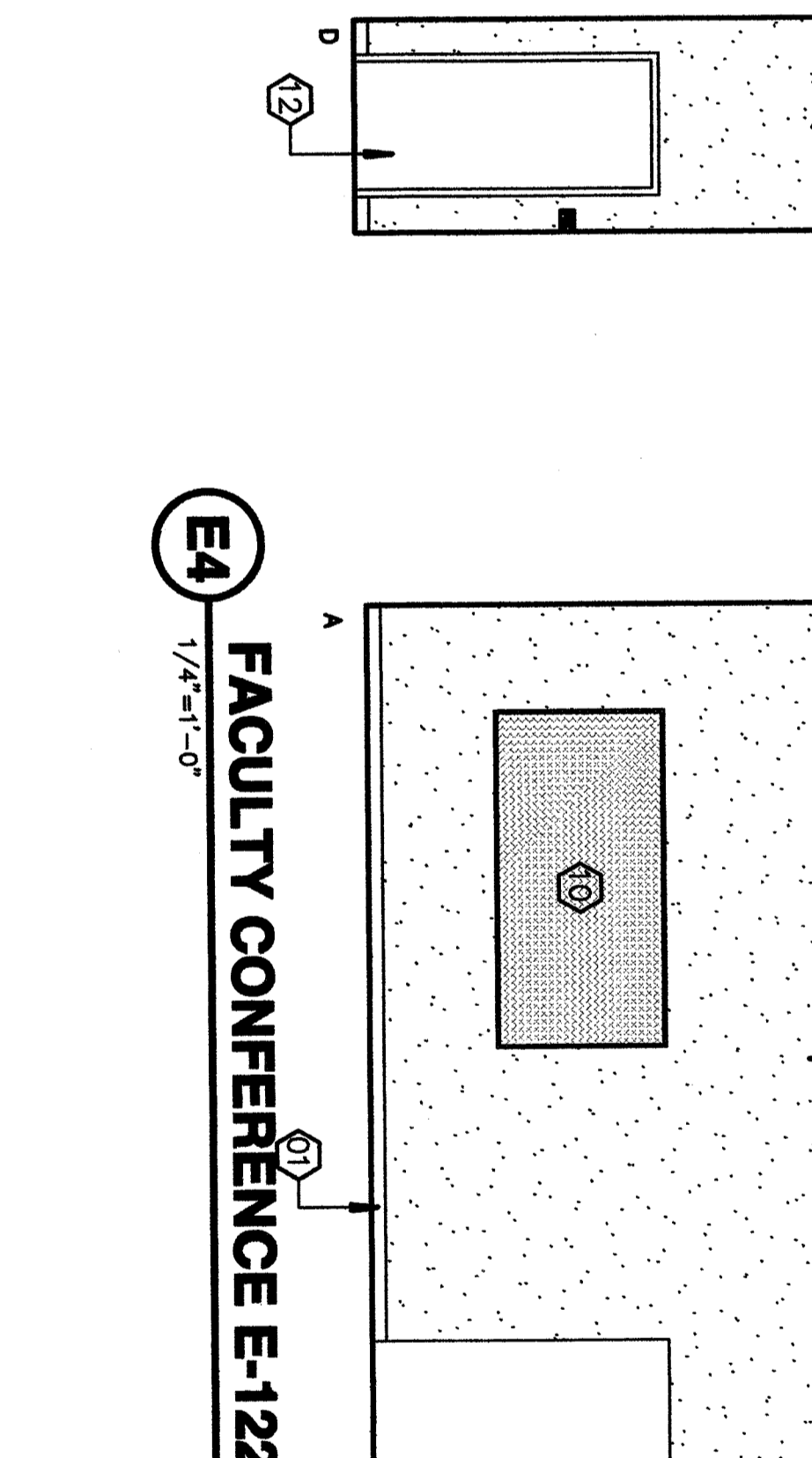

D4
 1/4"=1'-0"
MEN'S RESTROOM E-123

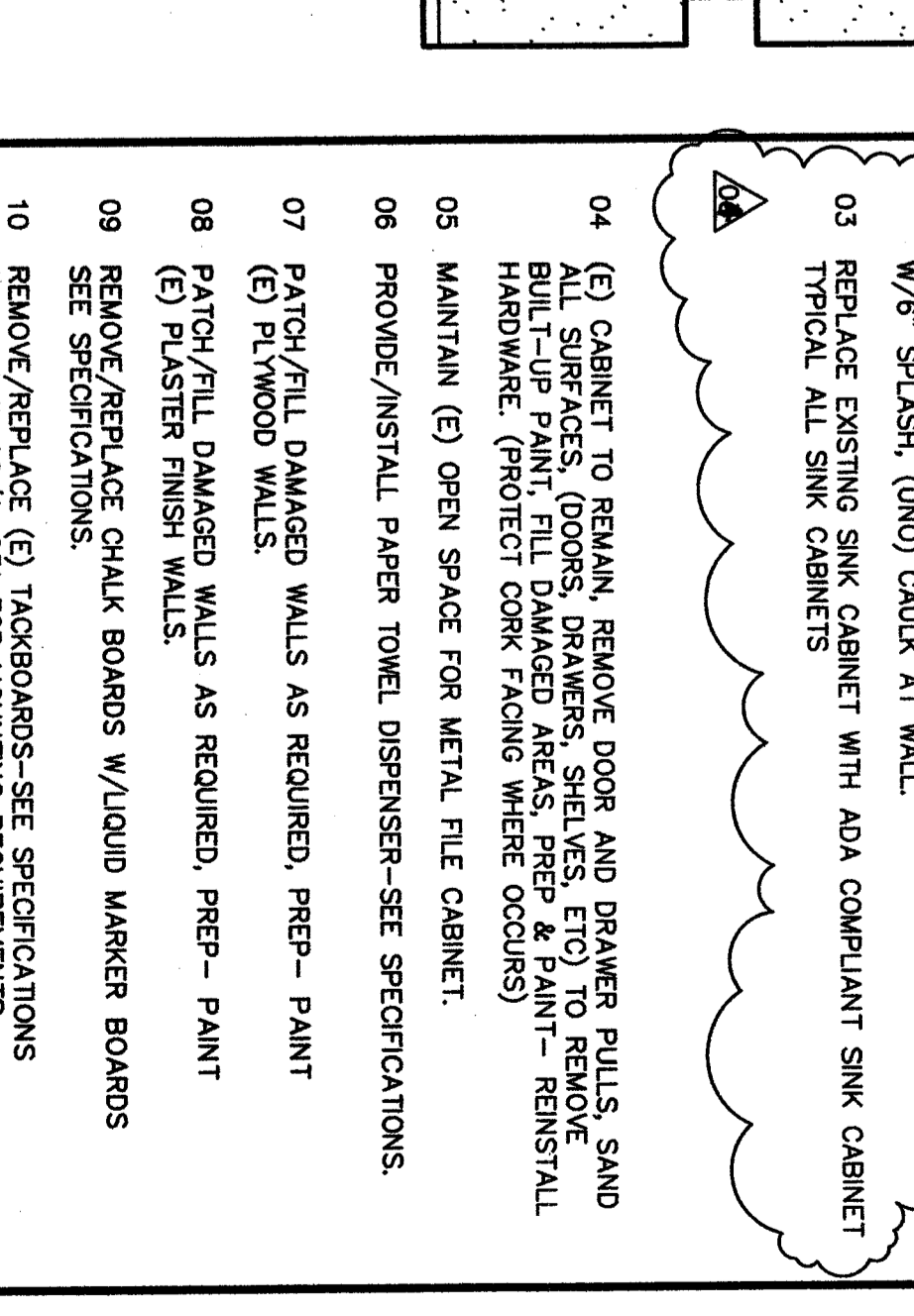

D4
 1/4"=1'-0"
MEN'S RESTROOM E-123

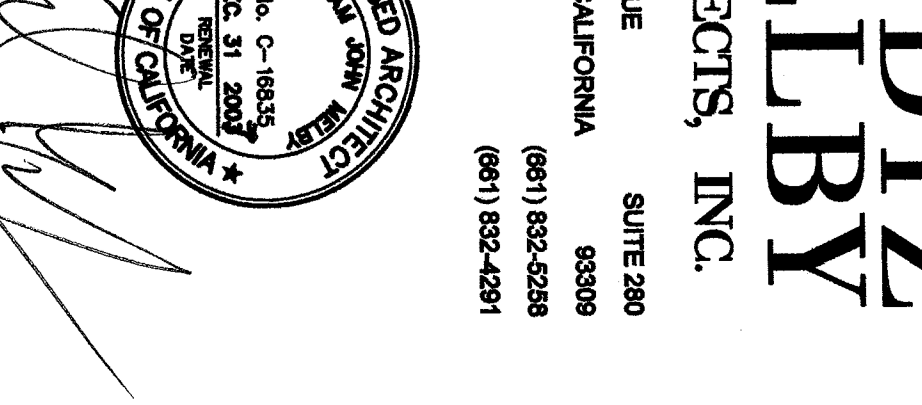

D4
 1/4"=1'-0"
MEN'S RESTROOM E-123

KEYNOTES
 THIS SHEET ONLY

- 01 REMOVE (E) RUBBER BASE WHERE OCCURS-PROVIDE/INSTALL RTSB.
- 02 REMOVE/REPLACE (E) COUNTERTOP W/CORIAN COUNTERTOP W/6" SPLASH. (UNO) CAULK AT WALL.
- 03 REPLACE EXISTING SINK CABINET WITH ADA COMPLIANT SINK CABINET TYPICAL ALL SINK CABINETS.
- 04 CABINET TO REMAIN, REMOVE DOOR AND DRAWER PULLS, SAND ALL SURFACES, DOORS, DRAWERS, REFRIG. & PAINT - REFINISH ALL HARDWARE. (PROTECT CORK FINISH WHERE OCCURS)
- 05 MAINTAIN (E) OPEN SPACE FOR METAL FILE CABINET.
- 06 PROVIDE/INSTALL PAPER TOWEL DISPENSER-SEE SPECIFICATIONS.
- 07 PATCH/FILL DAMAGED WALLS AS REQUIRED. PREP- PAINT (E) PLUMWOOD WALLS.
- 08 PATCH/FILL DAMAGED WALLS AS REQUIRED. PREP- PAINT (E) PLASTER FINISH WALLS.
- 09 REMOVE/REPLACE CHALK BOARDS W/LIQUID MARKER BOARDS SEE SPECIFICATIONS.
- 10 REMOVE/REPLACE (E) TAGBOARDS-SEE SPECIFICATIONS SEE DETAIL A6/A-231 FOR MOUNTING REQUIREMENTS.
- 11 REMOVE ABANDON HEATER UNIT. CAP ALL SUPPLY/RETURN LINES BEHIND WALL. REMOVE VENT OPENING. EXTERIOR WALL UNTIL MATCH 2X FRAMING. INSTALL INSULATION. PATCH-MATCH FINISHES-PAINT.
- 12 (E) DOOR/FRAME TO REMAIN, REPLACE HARDWARE W/ ACCESSIBLE HARDWARE. SEE DETAIL A6/A-231 FOR MOUNTING REQUIREMENTS. PAINT EXTENSION. RE-STAIN PREVIOUSLY STAINED AREAS WHERE OCCURS.
- 13 (E) DOOR/FRAME TO REMAIN, SEE DOOR SCHEDULE. SAND PREPARE PAINT EXTENSION. RE-STAIN PREVIOUSLY STAINED AREAS WHERE OCCURS.
- 14 ● WINDOWS CLEAN/PRIIME TUBE STEEL MULLIONS-PAINT
- 15 ● WINDOWS CLEAN/PRIIME PAINTED METAL WINDOW FRAME-PAINT
- 16 ● WINDOWS CLEAN/PRIIME WOOD TRIM (LAMP/SILL/HEAD W/COORDS)-PAINT.
- 17 (E) WALL MOUNTED TV/BARACET TO REMAIN.
- 18 REMOVE (E) TROUGH SINK, PROVIDE/INSTALL CORIAN COUNTERTOP W/6" SPLASH & H.C. ACCESSIBLE SINK-CONNECT TO (E) SUPPLY/WASTE LINE. EXTENSION OF BLOCKING OR COUNTERTOP PATCH TIE-MATCH FINISHES.
- 19 REMOVE (E) WOOD SHELF/COAT ROD/HOOKS. PROVIDE/INSTALL PLASTIC LAMINATE SHELF. SAME LOCATION-MATCH HEIGHT & DEPTH OF REMOVED SHELF.
- 20 REMOVE (E) WOOD SHELF/COAT ROD/HOOKS. PATCH WALL AS REQUIRED. PAINT PLUMWOOD WALL.
- 21 PREP(E) WOOD COUNTERTOP & ANGLED SHELVES-PAINT.
- 22 MODIFY (N) COUNTERTOP ● H.C. SINK CABINET TO PROVIDE 27" CLEAR KNEE SPACE.
- 23 NO WORK ON (E) CABINETS & COUNTERTOP IN THIS ROOM.
- 24 PROVIDE/INSTALL DATA LINES SEE ELECTRICAL DRAWINGS.
- 25 REMOVE SINK CABINET & CABINET TO RIGHT, REMOVE COUNTERTOP W/7" TROUGH. LAMINATE CABINET UNDER SINK, REMOVE DOORS. BASE SHELF. REPAIRING TO BACK WALL. CAULK SPLASH ● WALL. REMOVE/REPLACE DOOR AT CABINET TO RIGHT TO ALLOW FOR SINK. PATCH TIE-MATCH FINISHES. SEE PLUMBING DWGS. INSULATE SUPPLY/DRAIN LINES.

Item No. 17: Refer to Sheet A-239 Interior Elevation 31. Elevation 31 4" x 6" keynote #19 to be replaced with 4" x 6" keynote #19. Refer to Sheet A-239 Interior Elevation 31. Elevation 31 4" x 6" keynote #19 to be replaced with 4" x 6" keynote #19. Refer to Sheet A-239 Interior Elevation 31. Elevation 31 4" x 6" keynote #19 to be replaced with 4" x 6" keynote #19.

ORDIZ MELBY ARCHITECTS, INC.
 5600 KING AVENUE SUITE 200
 BAKERSFIELD, CALIFORNIA 93309
 TELEPHONE (805) 832-9299
 FACSIMILE (805) 832-2941

DATE: _____
 AC: _____ FS: _____ SS: _____

IDENTIFICATION GROUP
 DRAWING OR SECTION
 OFFICE OF REGULATION SERVICES
 FILE # 15-6

MODERNIZATION AT
 CURRAN MIDDLE
 SCHOOL
 FOR:
 BAKERSFIELD
 CITY SCHOOL
 DISTRICT
 1116 LYNNIC WAY
 BAKERSFIELD
 CALIFORNIA
 93309

BUILDING KEY PLAN

MARK	DATE	DESCRIPTION
SD		
CD		
AD		

ORDERED BY: MMS
 CHECK AND VERIFY ALL DIMENSIONS BEFORE REPORT FOR CONSTRUCTION TO THE ARCHITECT.
 THE EXISTING DATA AND MEASUREMENTS ARE THE PROPERTY OF THE ARCHITECT.
 CONSULTING ARCHITECTS, INC. 2002
 SHEET TITLE
 INTERIOR ELEVATIONS BUILDINGS E & F
 SHEET IDENTIFICATION NUMBER
A-239
 SHEET 28 OF 46