

**F1**  
 1/8"=1'-0"  
 WEST ELEVATION BLDG E

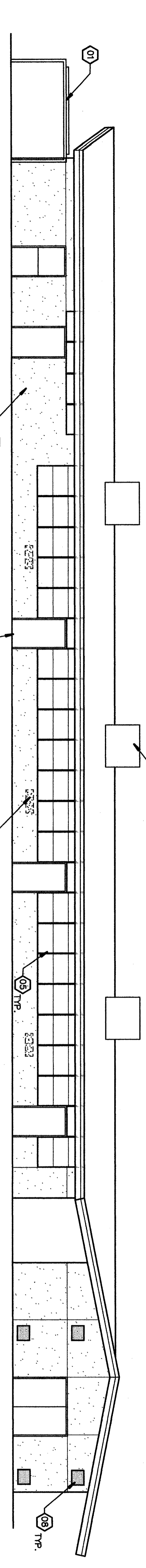

**E1**  
 1/8"=1'-0"  
 NORTH ELEVATION BLDG F

**F1**  
 1/8"=1'-0"  
 NORTH ELEVATION BLDG G

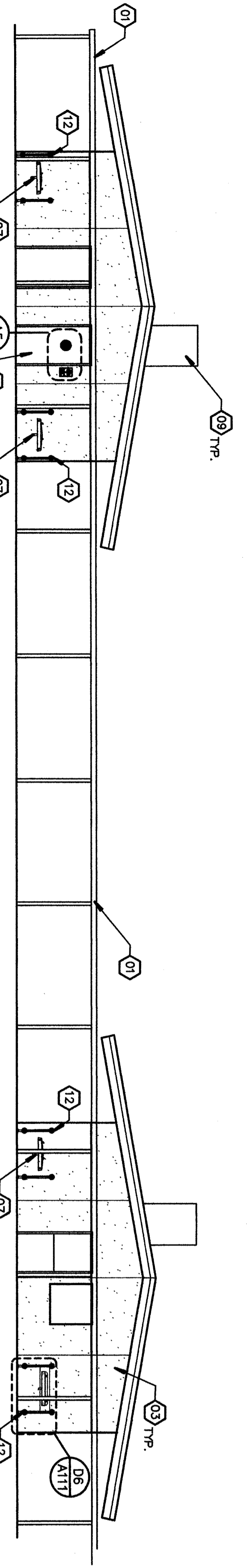

**D1**  
 1/8"=1'-0"  
 EAST ELEVATION BLDG H

**E1**  
 1/8"=1'-0"  
 EAST ELEVATION BLDG F

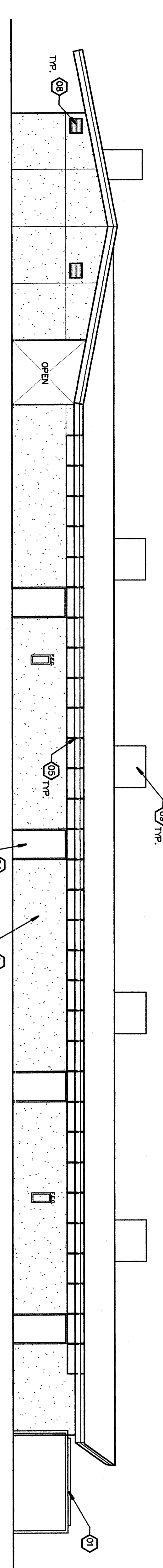

**C1**  
 1/8"=1'-0"  
 SOUTH ELEVATION BLDG G

**D1**  
 1/8"=1'-0"  
 SOUTH ELEVATION BLDG H

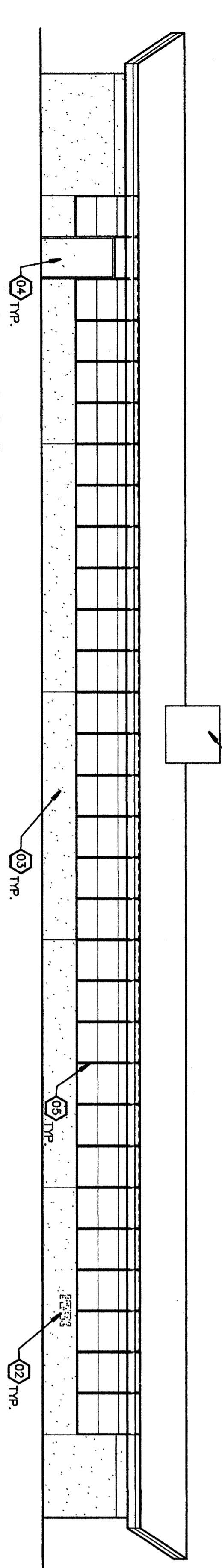

**B1**  
 1/8"=1'-0"  
 WEST ELEVATION BLDG G

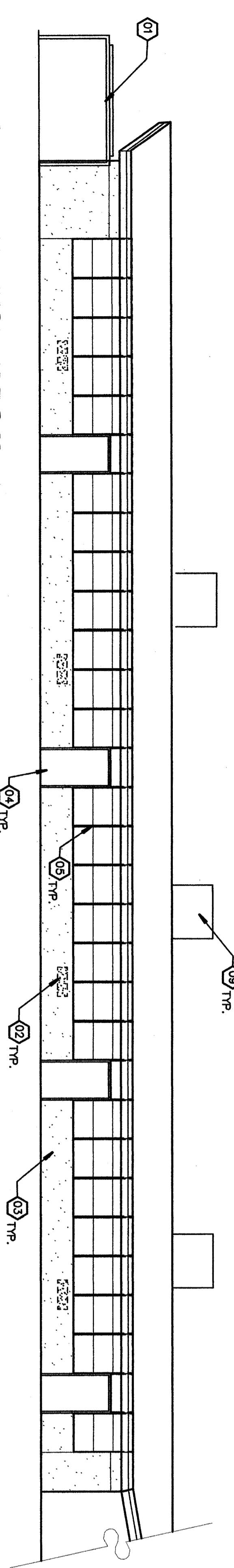

**A1**  
 1/8"=1'-0"  
 NORTH ELEVATION BLDG H

**KEYNOTES**  
 THIS SHEET ONLY

- 01 COVERED WALK TO BE REMOVED BY OTHERS
- 02 REMOVE VENT LOUVERS @ DEWOT HEATER UNIT. INFILL - MATCH 2x 4" INSULATION PATCH MATCH FINISHES PAINT
- 03 PATCH / PREP PLASTER SURFACES AS REQUIRED - PAINT WALLS AND SOFFITS
- 04 PATCH / PREP DOORS / FRAMES AS REQUIRED PAINT. REFER TO FLOOR PLAN AND DOOR SCHEDULE FOR FINISH HARDWARE REQUIREMENTS.
- 05 CLEAN / PRIME METAL WINDOW FRAMES PAINT.
- 06 REMOVE (E) D.F. PROVIDE / INSTALL ACCESSIBLE D.F. PROVIDE WINGS AS PER DETAIL 06/A/111 PATCH WALL FINISH AS REQUIRED.
- 07 (E) DRINKING FOUNTAIN TO REMAIN.
- 08 CLEAN PREP AND PAINT LOUVERS AS REQUIRED
- 09 REMOVE (E) A.C. UNITS AND PLASTERING PROVIDE / INSTALL A.C. UNITS AS PER DETAIL 09/A/111 PROVIDE / INSTALL (E) ROOMINGS AS REQUIRED. SEE STRUCTURAL DRAWINGS FOR ADDITIONAL ROOF RAILING AND REQUIRED BLOODING
- 10 PROVIDE / INSTALL HVAC UNIT W / FACTORY METAL CURB ON ROOF - PROVIDE AS PER DETAIL 10/A/111 PROVIDE / INSTALL (E) ROOMINGS AS REQUIRED. SEE MECHANICAL DWGS - PATCH FOAM ROOF AS REQUIRED
- 11 REMOVE / REPLACE (E) EMP. COOLER. PATCH ROOF AS REQUIRED. SEE MECHANICAL DRAWINGS.
- 12 SEE DETAIL 06/A-111 FOR RAILING REQUIREMENTS

Item No. 7: Refer to Sheet A-223  
 Remove Keynote 01 to read. Existing covered walk to be removed by others.

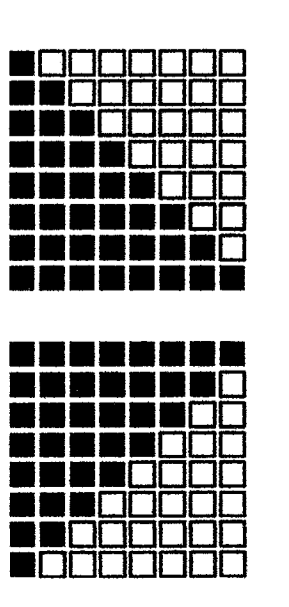

**ORDIZ MELBY ARCHITECTS, INC.**  
 5500 KING AVENUE  
 BAKERSFIELD, CALIFORNIA 93309  
 TELEPHONE (805) 832-6288  
 FACSIMILE (805) 832-4291

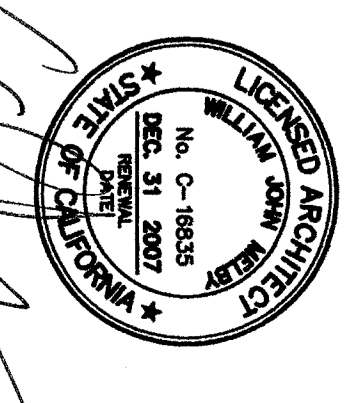

DANNY F. SMITH, AIA  
 ARCHITECT  
 WILLIAM K. MURPHY, AIA  
 ARCHITECT C-16885  
 CONSULTANT

IDENTIFICATION STAMP  
 DIVISION OF STATE ARCHITECT  
 OFFICE OF REGULATION SERVICES  
 APRIL 03-107003  
 FILE # 16-5  
 AC \_\_\_\_\_ FLS \_\_\_\_\_ SS \_\_\_\_\_  
 DATE \_\_\_\_\_

MODERNIZATION AT  
 CURRAN MIDDLE  
 SCHOOL  
 FOR:  
 BAKERSFIELD  
 CITY SCHOOL  
 DISTRICT  
 1116 LYNNIC WAY  
 BAKERSFIELD  
 CALIFORNIA  
 93309

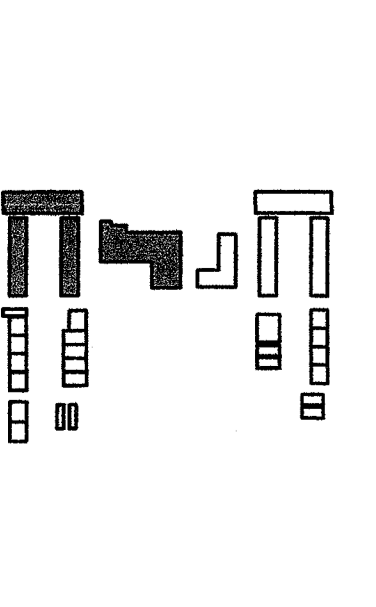

**BUILDING KEY PLAN**

MARK	DATE	DESCRIPTION
SD		
CD		
△	06/29/07	ADDENDUM 1
△	06/11/07	ADDENDUM 2
△	11/01/07	ADDENDUM 3

2007/11/01  
 2002/04/01  
 CDS DRAWN BY  
 12/07 PM  
 TT  
 CHECKED BY  
 MKG  
 CHECK AND VERIFY ALL DIMENSIONS BEFORE  
 REPORT PROCEEDING WITH THE WORK.  
 REPORT DIMENSIONS TO THE ARCHITECT.  
 ALL DIMENSIONS TO THE CENTER UNLESS  
 INDICATED OTHERWISE.  
 DIMENSIONS TO THE CENTER UNLESS  
 INDICATED OTHERWISE.  
 DIMENSIONS TO THE CENTER UNLESS  
 INDICATED OTHERWISE.

**EXTR ELVS**  
 BUILDINGS E, F, G & H  
 SHEET IDENTIFICATION NUMBER  
**A-223**  
 SHEET 18 OF 46