

- KEYNOTES**
THIS SHEET ONLY
- 01 (E) 12" x 12" ACOUSTIC TILES TO REMAIN (PATCH AS REQUIRED)
 - 02 (E) PLASTER CEILING TO BE PATCHED AS REQUIRED. PAPER & PAINT.
 - 03 (E) CEILING TO BE REPAIRED BY OTHERS (NO WORK PER THIS CONTRACT) OR PROVIDE/INSTALL LIGHT FIXTURES. SEE ELECTRICAL DWGS.
 - 04 PRONG/INSTALL PRONGANT FLUORESCENT FIXTURES AS PER ELECTRICAL DWGS.
 - 05 WALL MOUNTED LIGHT FIXTURE TO BE REPLACED SEE ELECTRICAL DWGS.
 - 06 RETROFIT (E) LIGHT FIXTURES - SEE ELECTRICAL DWGS.
 - 07 (E) STUCCO PLASTER SOFFITS--TO BE PREPARED/PATCHED AS REQUIRED--PAINT
 - 08 (E) EXTERIOR SOFFIT LIGHTING TO BE REPLACED SEE ELECTRICAL DWGS
 - 09 (E) SMOKE VENT--PAINT PLASTER ON WELL SIDES
 - 10 (E) 1 1/4" DIA. PIPE BATTENS--TO REMAIN.
 - 11 (E) STAINLESS STEEL DISHWASHER EXHAUST HOOD--NO WORK.
 - 12 (E) 1 1/4" DIA. PIPE BATTENS--TO REMAIN.
 - 13 CUT OPENING FOR SUPPLY/RETURN DROPS FOR (N) HVAC ON ROOF. PATCH CEILING FINISH--MATCH FINISH. SEE STRUCTURAL DWGS. SEE MECHANICAL DWGS.
 - 14 (E) STAINLESS STEEL EXHAUST HOOD--NO WORK.
 - 15 (E) STAINLESS STEEL EXHAUST HOOD--NO WORK.
- Item No. 16: Refer to Sheet A-135 for existing covered walk to be removed by others. #13: Refer to Sheet A-135 for existing wall mounted light fixture to be replaced see electrical. #14: Refer to Sheet A-135 for existing exterior soffit lighting to be replaced see electrical.

CEILING LEGEND

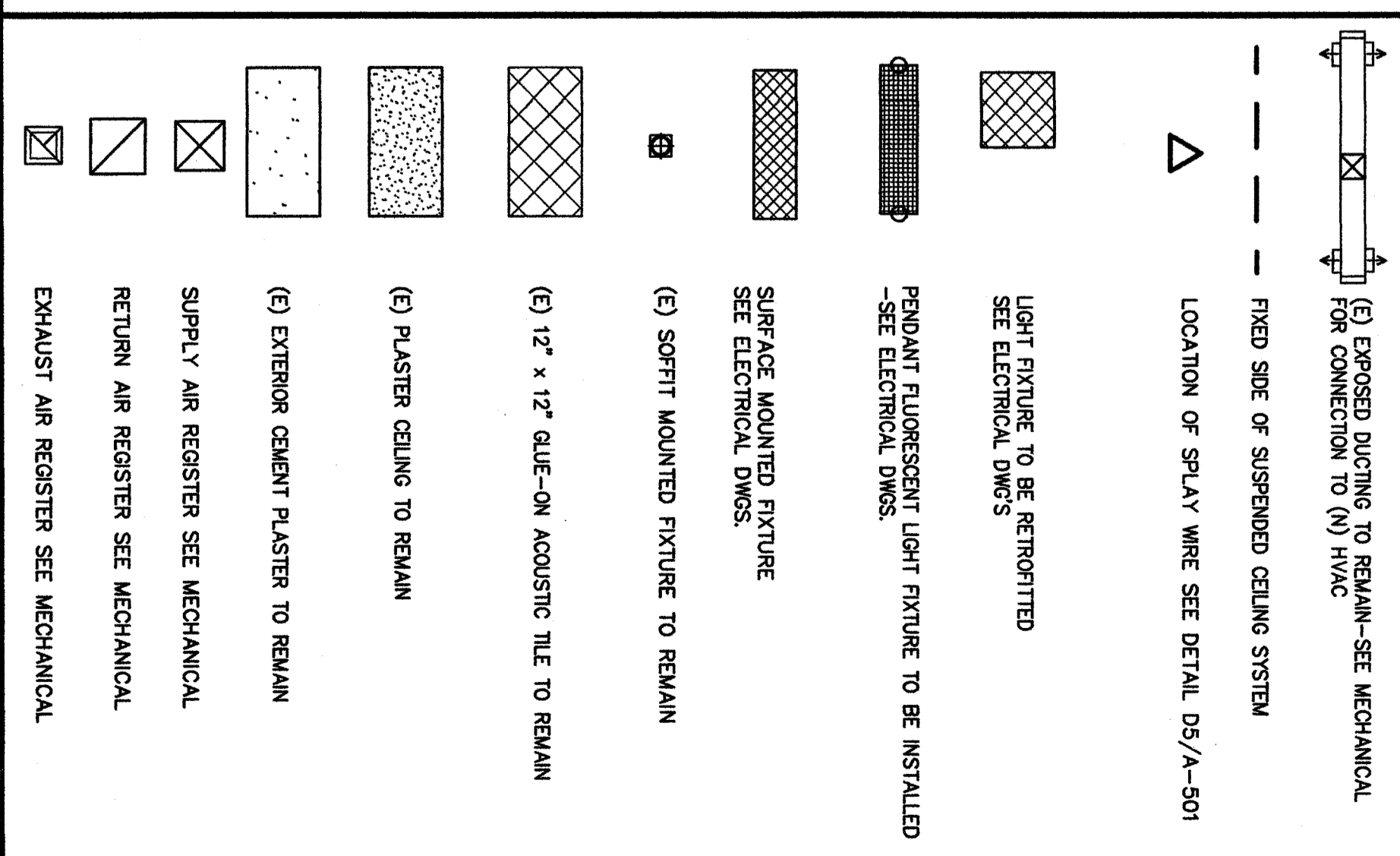

ORDIZ MELBY ARCHITECTS, INC.

5600 MIDWAY AVENUE
BAKERSFIELD, CALIFORNIA 93309
TELEPHONE (805) 832-2228
FACSIMILE (805) 832-2071

REGISTERED ARCHITECT
No. C-10823
STATE OF CALIFORNIA
DATE OF EXPIRATION: 12/31/2008

DANNY E. ORDIZ, AIA
MICHAEL J. MELBY, AIA
CONSULTANT

REGISTRATION BOARD
DIVISION OF REGULATION SERVICES
OFFICE OF REGULATION SERVICES
APPL 03-107003
FILE # 15-6
AC FLS SS
DATE

MODERNIZATION AT
CURRAN MIDDLE
SCHOOL
FOR:
BAKERSFIELD
CITY SCHOOL
DISTRICT
1116 LYRIC WAY
BAKERSFIELD
CALIFORNIA
93309

BUILDING KEY PLAN

MARK	DATE	DESCRIPTION
SD		
CD	08/23/07	ADDENDUM 1
AD	09/11/07	ADDENDUM 2
AD	11/01/07	ADDENDUM 3

2007/08/08
CADDWORK FILE
12:54 PM
DRAWN BY:
DANNY E. ORDIZ
CHECKED BY:
MICHAEL J. MELBY

CHECK AND VERIFY ALL DIMENSIONS BEFORE REPORTING DIMENSIONS TO THE ARCHITECT. THE DIMENSIONS SHOWN ARE THE DIMENSIONS OF THE ARCHITECT. THE DIMENSIONS OF THE ARCHITECT ARE THE DIMENSIONS OF THE ARCHITECT.

CONSULTANT: ORDIZ MELBY ARCHITECTS, INC. NO. 2003

REFLECTED CEILING PLAN BUILDING E

SHEET IDENTIFICATION NUMBER
A-135

SHEET 11 OF 46