

A1 FLOOR/DEMO PLAN BUILDING A, B, & C
 1/8"=1'-0"

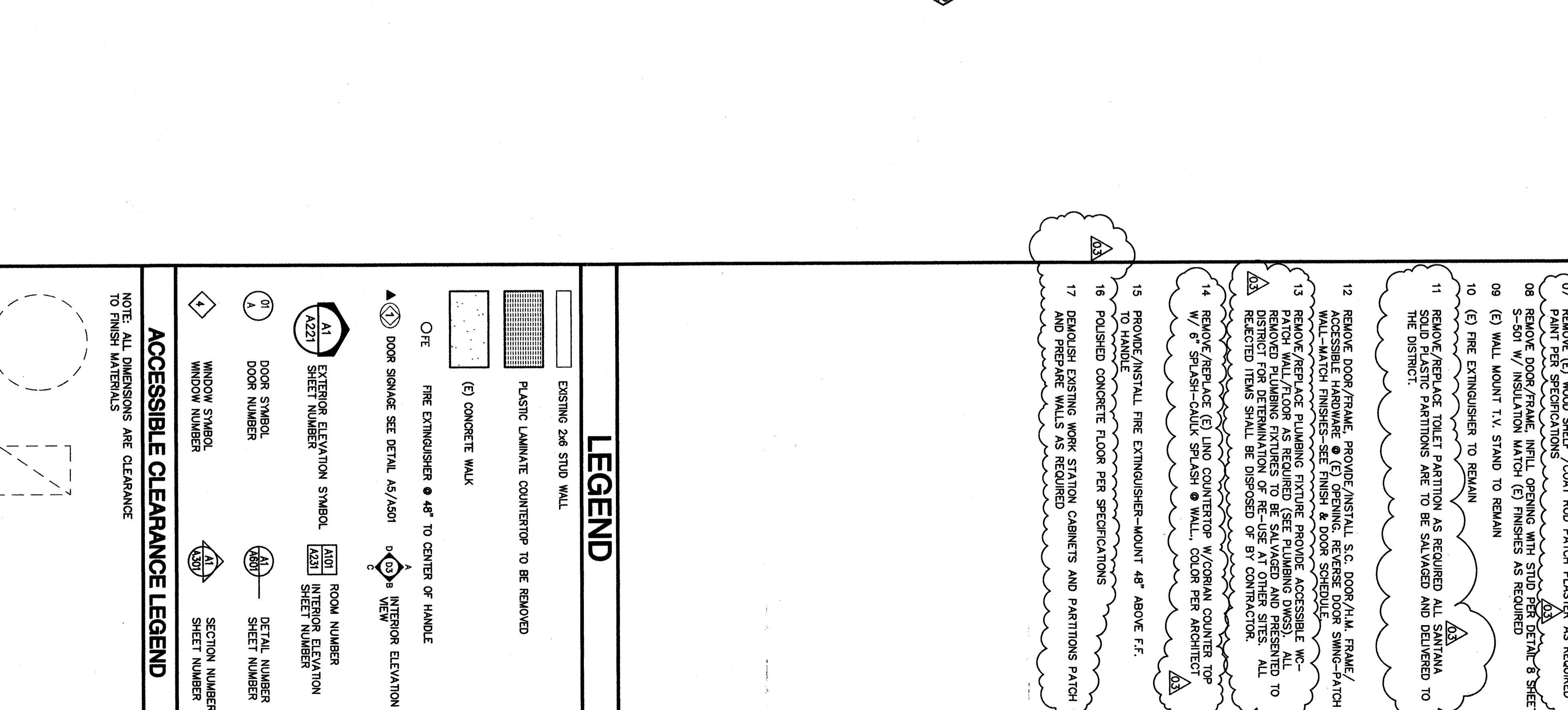
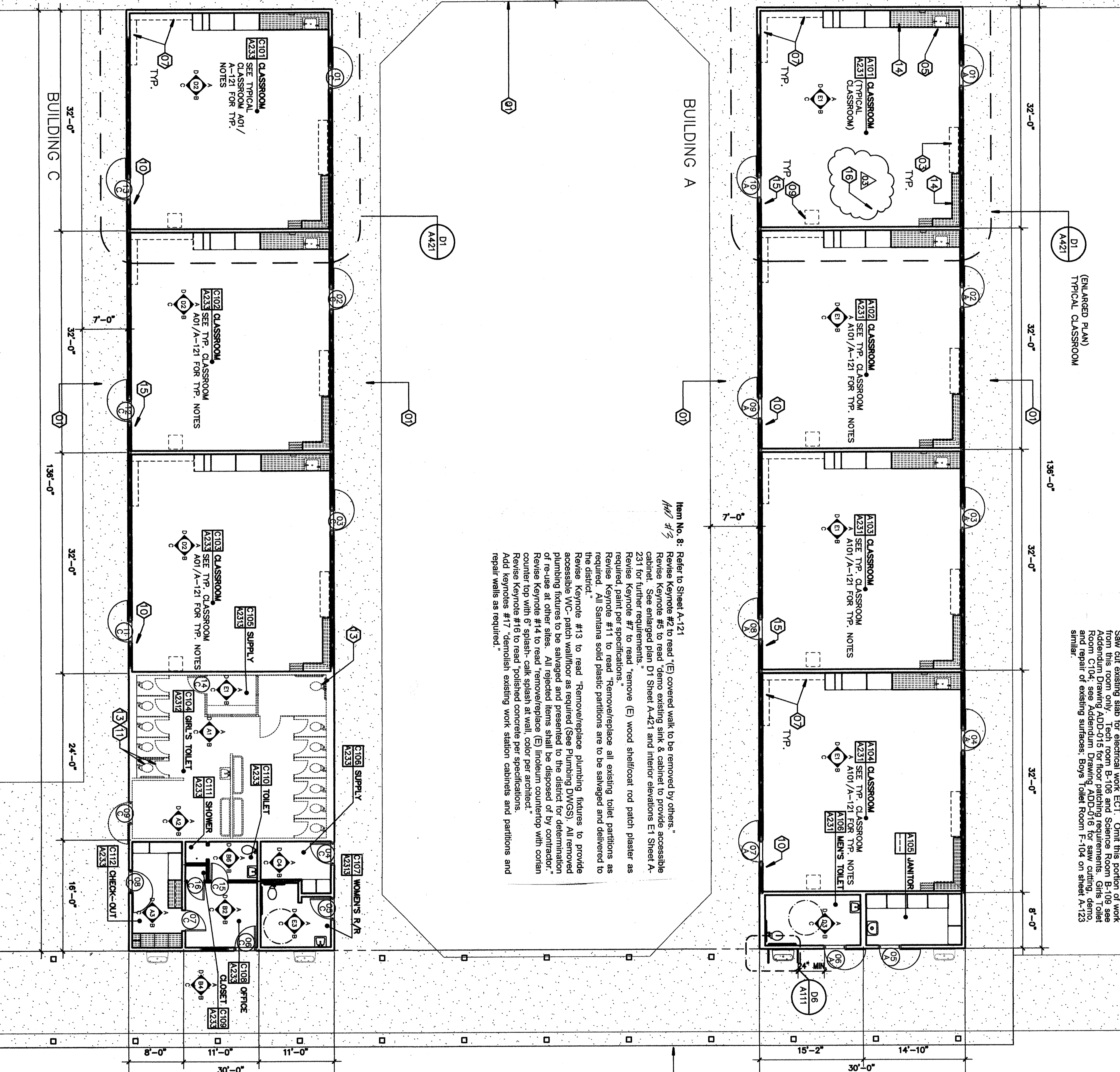
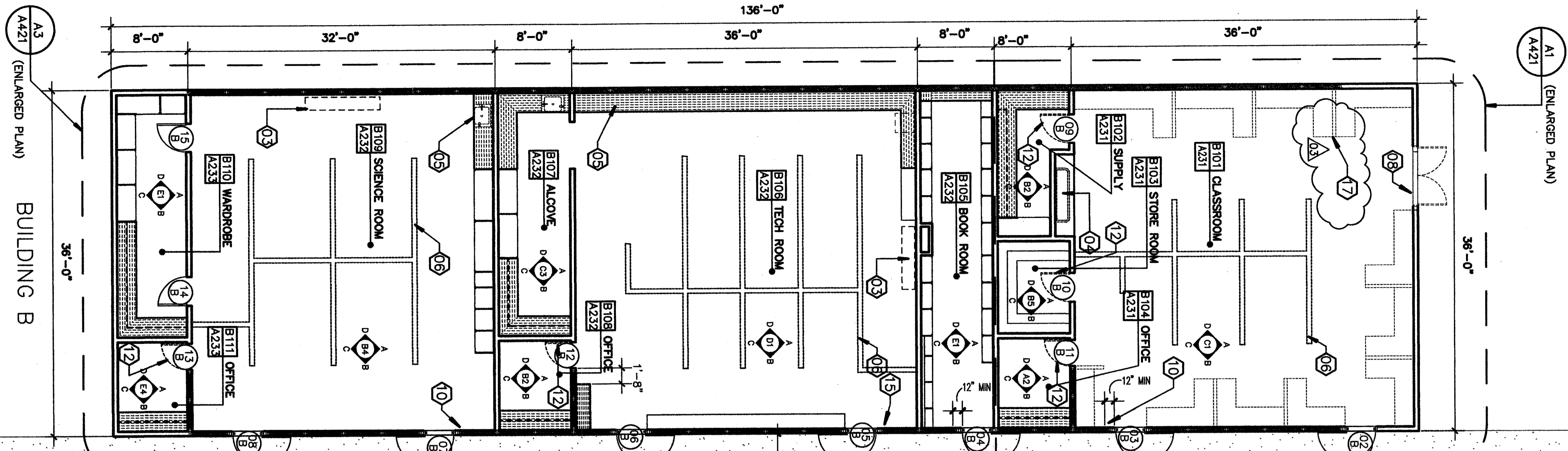

Item No. 2: Refer to Sheet A-121
 Custodian Room A-105 refer to Addendum Drawing ADD-025 for custodial room work requirements. Classroom B101, Keynote #3 and Science Room B-106 refer to Addendum Drawing ADD-015 for floor patching requirements. Classroom B-106 see Addendum Drawing ADD-015 for floor patching requirements. Girls Toilet and restrooms refer to Addendum Drawing ADD-016 for new ceiling, demo, and repair of existing structure. Boys Toilet Room F-101 see sheet A-123 similar.

Item No. 8: Refer to Sheet A-121
 Revise Keynote #2 to read "(E) covered walk to be removed by others."
 Revise Keynote #5 to read "demo existing sink & cabinet to provide accessible cabinet. See enlarged plan D1 Sheet A-421 and interior elevations E1 Sheet A-231 for further requirements."
 Revise Keynote #7 to read "remove (E) wood shelving and patch plaster as required."
 Revise Keynote #11 to read "Remove/replace all existing toilet partitions as required. All Santitas solid plastic partitions are to be salvaged and delivered to the district."
 Revise Keynote #13 to read "Remove/replace plumbing fixtures to provide plumbing fixtures to be salvaged and presented to the district for determination of re-use at other sites. All rejected items shall be disposed of by contractor."
 Revise Keynote #14 to read "Remove/replace (E) linoleum countertop with corian countertop with 6 splash-calk splash at wall, color per architect."
 Revise Keynote #15 to read "demo and repair concrete per specifications and repair walls as required."

KEYNOTES
 THIS SHEET ONLY

- 01 (E) CONCRETE WALK TO REMAIN.
- 02 (E) COVERED WALK TO BE REMOVED BY OTHERS.
- 03 REMOVE ABANDON HEATER UNIT, CAP ALL SUPPLY/RETURN LINES BEING WALL REMOVE VENT OPENING & EXTERIOR WALL INFLU PAINT.
- 04 REMOVE (E) TRASH SINK, REMOVE/INSTALL PLASTIC LAMINATE COUNTER/W/ 6" SPLASH-H/C ACCESSIBLE SINK-CONNECT TO EXISTING PLUMBING LINES-SEE PLUMBING DWGS BREAK OUT TILE AS REQUIRED FOR INSTALLATION OF BLOCKING FOR COUNTERTOP.
- 05 DEMO EXISTING SINK & CABINET TO PROVIDE NEW ACCESSIBLE CABINET, ELEVATIONS E1 SHEET A-231 FOR FURTHER REQUIREMENTS.
- 06 SW-OUT CONCRETE SLAB AS REQUIRED FOR INSTALLATION OF ELECTRICAL OUTLETS/COMPUTER DATA LINES PATCH AS REQUIRED (SEE ELECTRICAL DWGS).
- 07 REMOVE (E) WOOD SHELF /COAT ROD PATCH PLASTER AS REQUIRED PAINT PER SPECIFICATIONS.
- 08 REMOVE DOOR/FRAME, INSET OPENING WITH 2X10 PER DETAIL E SHEET S-201 W/ INSULATION MATCH (E) FINISHES AS REQUIRED.
- 09 (E) WALL MOUNT T.V. STAND TO REMAIN.
- 10 (E) FIRE EXTINGUISHER TO REMAIN.
- 11 REMOVE/REPLACE TOILET PARTITION AS REQUIRED ALL SANITARY TO PARTITIONS ARE TO BE SALVAGED AND DELIVERED TO THE DISTRICT.
- 12 REMOVE DOOR/FRAME, PROVIDE/INSTALL S.C. DOOR/ALUM. FRAME/WALL-MATCH FINISHES-SEE FINISH & DOOR SCHEDULE.
- 13 REMOVE/REPLACE PLUMBING FIXTURES PROVIDE ACCESSIBLE W/ PLUMBING FIXTURES TO BE SALVAGED AND PRESENTED TO DISTRICT FOR DETERMINATION OF RE-USE AT OTHER SITES. ALL REJECTED ITEMS SHALL BE DISPOSED OF BY CONTRACTOR.
- 14 REMOVE/REPLACE (E) LINOLEUM COUNTERTOP W/ CORIAN COUNTER TOP W/ 6" SPLASH-CALK SPLASH @ WALL, COLOR PER ARCHITECT.
- 15 REMOVE/INSTALL FIRE EXTINGUISHER-MOUNT 48" ABOVE F.F. TO HANDLE.
- 16 POLISHED CONCRETE FLOOR PER SPECIFICATIONS.
- 17 DEMONISH EXISTING WORK STATION CABINETS AND PARTITIONS PATCH AND REPAIR WALLS AS REQUIRED.

LEGEND

- EXISTING 2x6 STUD WALL
- PLASTIC LAMINATE COUNTERTOP TO BE REMOVED
- (E) CONCRETE WALK
- FIRE EXTINGUISHER @ 48" TO CENTER OF HANDLE
- DOOR SINKAGE SEE DETAIL AS/AS01
- INTERIOR ELEVATION
- ROOM NUMBER
- INTERIOR ELEVATION SHEET NUMBER
- DOOR SYMBOL
- DETAIL NUMBER
- WINDOW SYMBOL
- SECTION NUMBER
- WINDOW NUMBER
- SECTION NUMBER

ACCESSIBLE CLEARANCE LEGEND

NOTE: ALL DIMENSIONS ARE CLEARANCE TO FINISH MATERIALS

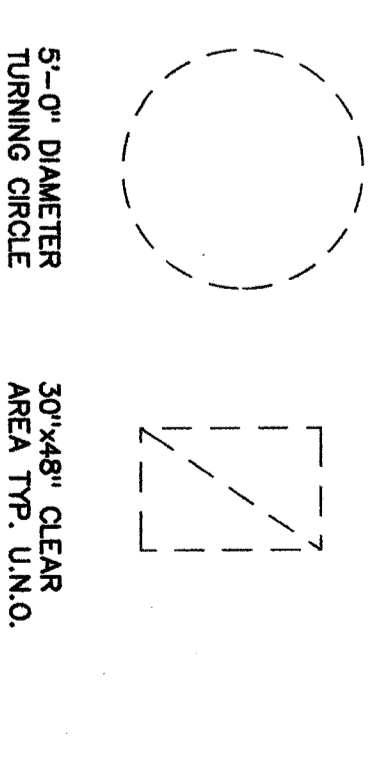

DEMO LEGEND

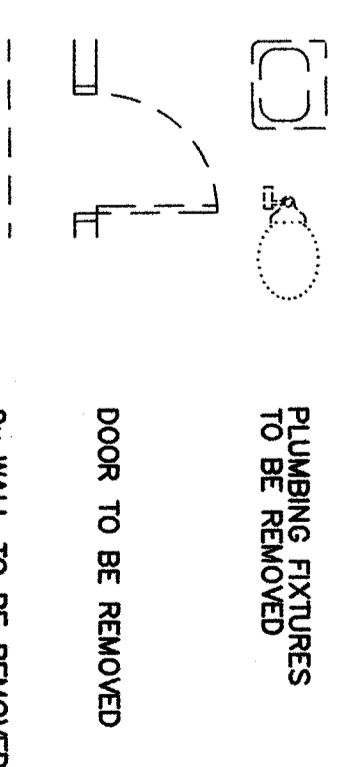

ORDIZ MELBY ARCHITECTS, INC.
 6900 WING AVENUE SUITE 200
 BAKERSFIELD, CALIFORNIA 93309
 TELEPHONE (805) 832-6288
 FACSIMILE (805) 832-6291

IDENTIFICATION STAMP
 DIVISION OF STATE ARCHITECTURE
 OFFICE OF REGISTERED ARCHITECTS
 APR 03-10/2003
 FILE # 169
 DATE _____
 AC _____ FS _____ SS _____

BAKERSFIELD CITY SCHOOL DISTRICT
 MODERNIZATION AT CURRAN MIDDLE SCHOOL FOR:
 1116 LYNNIC WAY
 BAKERSFIELD CALIFORNIA 93309

BUILDING KEY PLAN

| MARK | DATE | DESCRIPTION |
|------|----------|-------------|
| SD | | |
| GD | 08/28/07 | ADDENDUM 1 |
| AD | 09/11/07 | ADDENDUM 2 |
| AD | 11/01/07 | ADDENDUM 3 |

JOE NABER
 2002400
 12524 PM
 12/24/07
 DRAWING BY
 MNS
 CHECK AND VERIFY ALL DIMENSIONS BEFORE REPORT FOR CONSTRUCTION TO THE ARCHITECT. THE DIMENSIONS, LEGS, AND SQUARES ARE THE PROPERTY OF THE ARCHITECT.

FLOOR DEMO PLAN BUILDINGS A, B, & C
 SHEET IDENTIFICATION NUMBER
A-121
 SHEET 03 OF 48