NOTES (THIS SHEET ONLY):

1. ROUTE CONDUIT CONCEALED WHERE POSSIBLE, WHERE NOT RUN NEW SURFACE METAL RACEWAY (WIREMOLD V700 SERIES OR EQUAL).
2. RECONNECT EXISTING FA CIRCUIT PATH AS SHOWN AS DESCRIBED IN NOTE 1 WITH 6 #12, 2 #14 IN SAME MANNER AS BEFORE DEMOLITION WORK.
3. RELOCATE DEVICES FROM WALL BEING REMOVED AND RECONNECT AS NOTED.
4. LOCATION OF EXISTING VISUAL DEVICE. NO WORK REQUIRED.
5. LOCATION OF EXISTING AUDIO/VISUAL DEVICE. NO WORK REQUIRED.
6. EXISTING SURFACE MOUNT MINI-HORN TO REMAIN. CUT & PATCH WALL AS REQUIRED TO INSTALL A FLUSH J-BOX INTO WALL IN SAME LOCATION AND RE-INSTALL F.A. DEVICE TO NEW J-BOX.

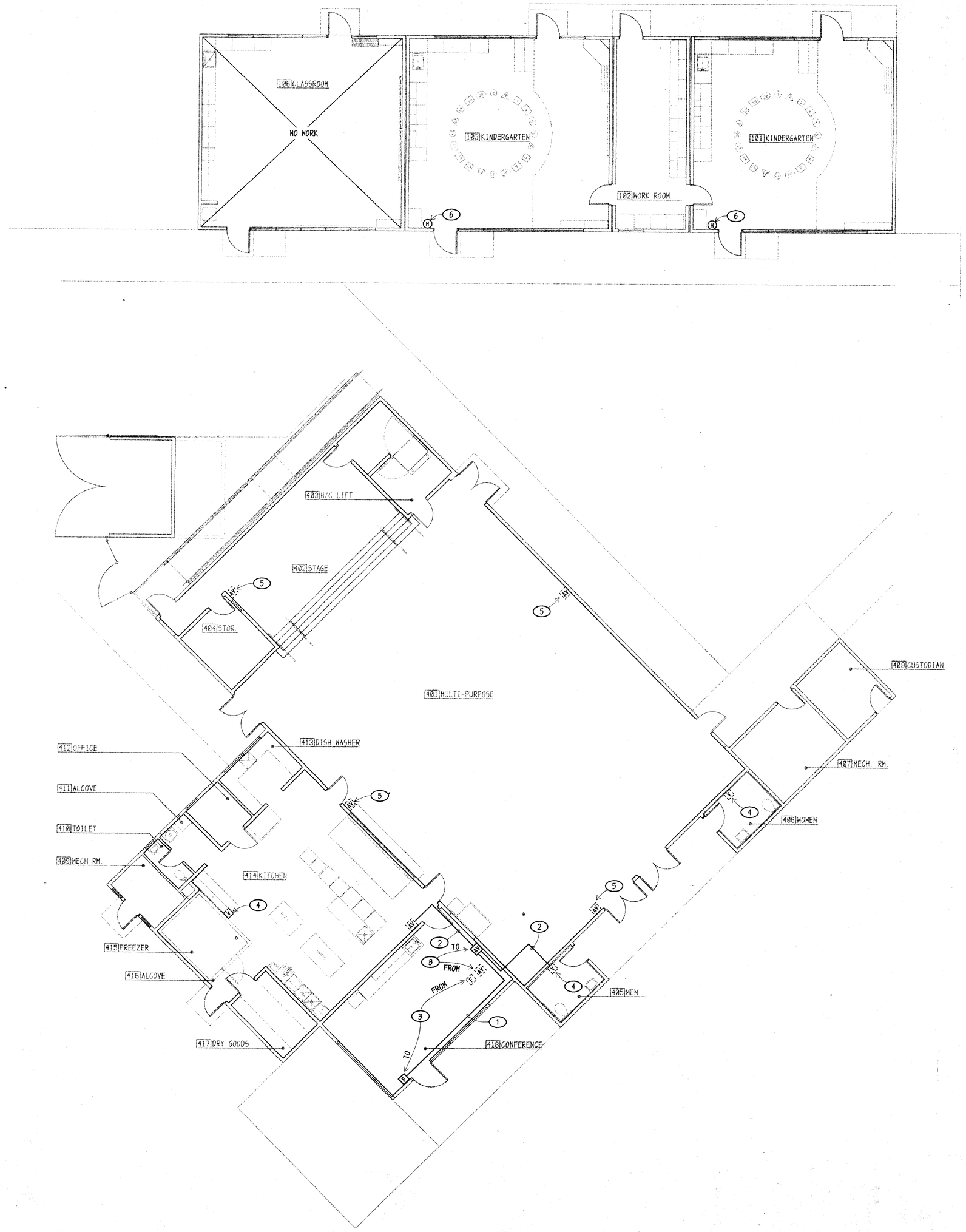

NORTH

BUILDINGS 100 & 400 - FIRE ALARM PLANS

1/8"

NOTE

THE FIRE ALARM SYSTEM FOR THESE BUILDINGS WAS MODERNIZED PER DSA AP #61117. THE WORK SHOWN HERE IS DUE TO WALL WALL DEMOLITION AS REQUIRED TO RELOCATE DEVICES.

COMPLETE FIRE ALARM PLAN SUBMITTAL

THE FIRE ALARM SYSTEM SHOWN ON THESE PLANS HAS BEEN SUBMITTED AND APPROVED BY THE DIVISION OF THE STATE ARCHITECT. ANY SUBSTITUTION OF THE FIRE ALARM SYSTEM SHALL BE RESUBMITTED TO THE DIVISION OF THE STATE ARCHITECT FOR REVIEW AND APPROVAL. THE CONTRACTOR SHALL PAY ANY ADDITIONAL FEES THAT ARE INCURRED DUE TO THIS SUBSTITUTION.

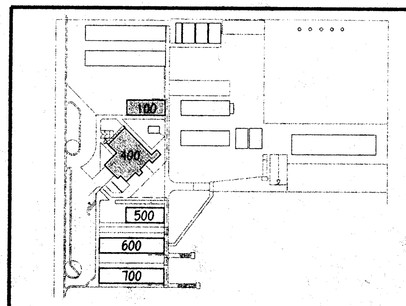

KEY PLAN

NO SCALE

CORNELIUS CONSULTING GROUP, INC.
Consulting Electrical Engineers
918 W. Main St.– Ph.733-2671
Visalia, California 93291

REGISTERED PROFESSIONAL ENGINEER
BRACK CORNELIUS
No. 7198
Exp. 9/30/02
ELECTRICAL
STATE OF CALIFORNIA

ORDIZ MELBY ARCHITECTS

5620 DISTRICT BLVD. #105
BAKERSFIELD, CA 93313
TEL. (805)-832-5258
FAX. (805)-832-4291

LICENSED ARCHITECT
DANNY ESPINEDA ORDIZ
No. C-14728
3-31-2001
PROFESSIONAL
DATE
STATE OF CALIFORNIA

DANNY E. ORDIZ A.I.A.
ARCHITECT C-14,728

WILLIAM J. MELBY A.I.A.
ARCHITECT C-16,835

IDENTIFICATION STAMP
DIV. OF STATE ARCHITECT
OFFICE OF REGULATIONS SERVICES
APPL. NO. 101484
FILE. NO.
A.C. ____ F.L.S. ____ S.S. ____
DATE ____

APPROVED
DIV. OF THE STATE ARCHITECT
OFFICE OF REGULATION SERVICES
AC MR F/LS — SS MC
APPL. NO. 101484 DATE 6/1/01

AS BUILT DRAWINGS

MODERNIZATION OF COLLEGE HEIGHTS ELEM. SCHOOL FOR:

BAKERSFIELD CITY SCHOOL DISTRICT

2551 SUNNY LN.
BAKERSFIELD,
CALIFORNIA
93305

ADDENDUM #1
DRAWING #E8.0

CHECK AND VERIFY ALL DIMENSIONS BEFORE PROCEEDING WITH THE WORK. REPORT DISCREPANCIES TO THE ARCHITECT

MARK	DATE	REVISION
1	01/01/2001	ADDENDUM #1

BUILDINGS 100 & 400 - FIRE ALARM PLANS

JOB NUMBER 97140
DATE 01-06-99
DRAWN BY AC
E
SHEET 8.0
OF

JOBS\SCHOOLS\BFIELD\BCSD\COLEGHTS\E8-0.2D REVISED: 02-22-01 NAME: DP JOB #9864