

BUILDING 100

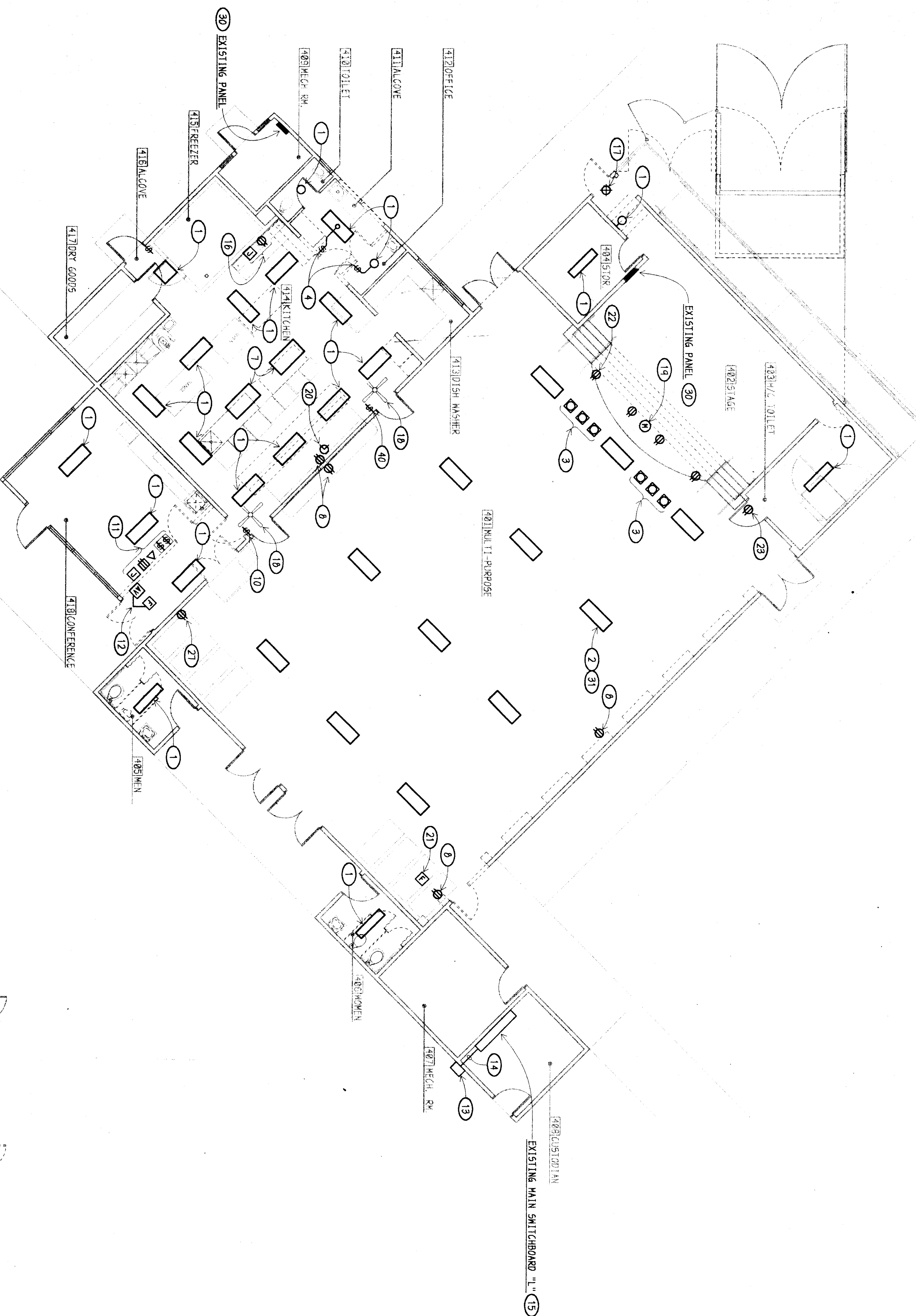

BUILDING 400

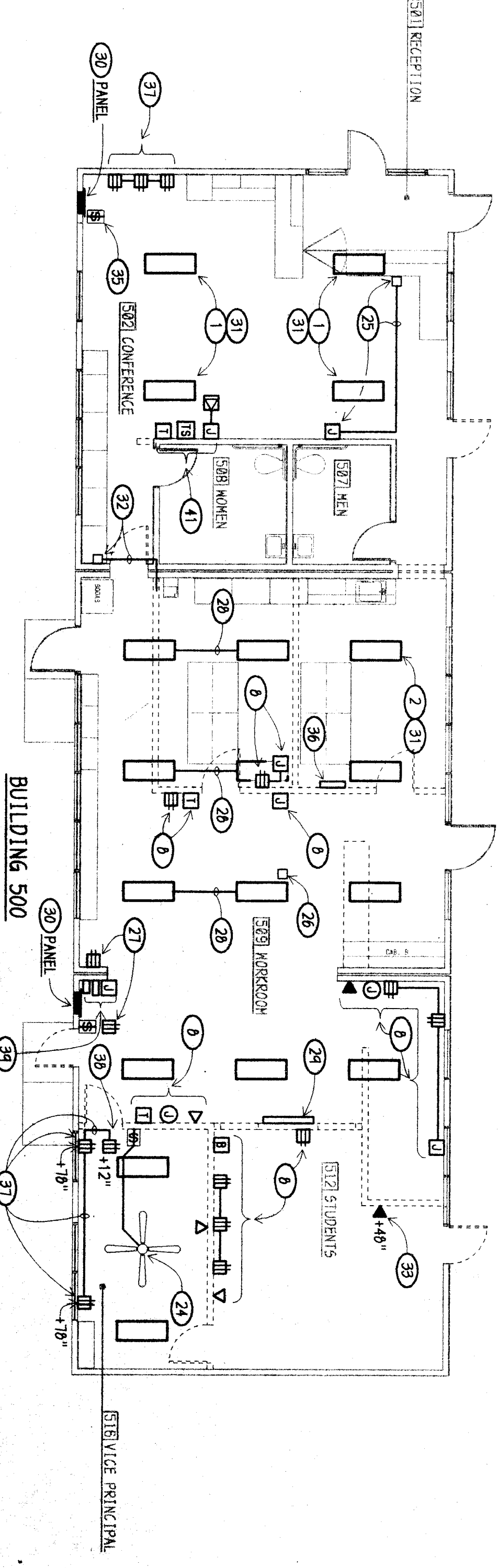

BUILDING 500

NOTE:
 AT ALL WALL & CEILING SURFACES WHICH ARE RECEIVING NEW FINISH WORK THE ELECTRICAL WORK IS TO BE DEMOLISHED BY REMOVAL OF THE WALLS & CEILING RECEIVING NEW FINISHES. SEE ARCHITECTURAL PLAN FOR WALLS & CEILING RECEIVING NEW FINISHES. ELECTRICAL WORK IS TO BE DEMOLISHED BY REMOVAL OF THE WALLS & CEILING RECEIVING NEW FINISHES. SEE ARCHITECTURAL PLAN FOR WALLS & CEILING RECEIVING NEW FINISHES. ELECTRICAL WORK IS TO BE DEMOLISHED BY REMOVAL OF THE WALLS & CEILING RECEIVING NEW FINISHES. SEE ARCHITECTURAL PLAN FOR WALLS & CEILING RECEIVING NEW FINISHES.

- NOTES (THIS SHEET ONLY):
- 1) REMOVE EXISTING FIXTURES AND RETURN TO OWNER. SEE SHEETS #E4.0 & 5.0 FOR ADDITIONAL REQUIRED WORK.
 - 2) SAME AS NOTE 1, EXCEPT TYPICAL OF 12.
 - 3) SAME AS NOTE 1, EXCEPT TYPICAL OF 3.
 - 4) REMOVE EXISTING SWITCH, CONDUIT AND WIRE FROM WALL BEING REMOVED.
 - 5) REMOVE EXISTING LIGHT FIXTURE TO CLEAR AREA FOR NEW CONSTRUCTION.
 - 6) SAME AS NOTE 1, EXCEPT TYPICAL OF 4.
 - 7) REMOVE EXISTING T-SHIRT THERMISTERS AND RETURN TO OWNER. SEE SHEET #E4.0 FOR ADDITIONAL REQUIRED WORK.
 - 8) REMOVE EXISTING DEVICE FROM WALL BEING REMOVED. SEE SHEET #E5.0 FOR ADDITIONAL REQUIRED WORK.
 - 9) REMOVE EXISTING CONDUIT RUNNING UP FROM ROOM. CUT AND PATCH SURFACE TO MATCH EXISTING. AS REQUIRED TO CUT CONDUITS OFF FROM SURFACE AND CAP DISCONNECT J-BOX FROM HALL UNIT BEING REMOVED AND DISPOSE OF AS DIRECTED BY THE OWNER.
 - 10) CUT AND PATCH AROUND SWITCHBOX TO RELocate TO NEW INTILL WALL.
 - 11) DISCONNECT AND REMOVE ELECTRICAL DEVICES (SWITCH, TEL/DATA, RECEPTACLE AND J-BOX FROM WALL WHICH IS TO BE REMOVED. SEE SHEET #E5.0 FOR ADDITIONAL REQUIRED WORK.
 - 12) REMOVE EXISTING FIRE ALARM AUDI/OVISUAL AND ALL ASSOCIATED SURFACE RACKWAY AND BOXES FROM WALL BEING REMOVED AND RELocate PER SHEET #E5.0.
 - 13) EXISTING NEW OR PULL CAN TO REMAIN. NO WORK REQUIRED.
 - 14) TWO EXISTING 3 1/2" - 4 #500 NOM + 1 #2 AND TO REMAIN.
 - 15) REMOVE EXISTING 3 1/2" - 4 #500 NOM + 1 #2 AND TO REMAIN.
 - 16) REMOVE EXISTING ELECTRICAL DEVICES ON CO.0 BOX TO REMAIN. NO WORK REQUIRED.
 - 17) EXISTING EXIT LIGHT TO BE REMOVED. SEE SHEET #E4.0 FOR ADDITIONAL REQUIRED WORK.
 - 18) REMOVE EXISTING FIRE ALARM AUDI/OVISUAL AND ALL ASSOCIATED SURFACE RACKWAY AND BOXES FROM WALL BEING REMOVED AND RELocate PER SHEET #E5.0.
 - 19) REMOVE EXISTING BATTERY CHARGE FROM STAIR STAIRS AND RELocate PER SHEET #E5.0.
 - 20) REMOVE EXISTING BATTERY CHARGE AND REINSTALL AS DIRECTED BY ARCHITECT.
 - 21) REMOVE EXISTING FIRE ALARM DEVICE AND RELocate PER SHEET #E5.0.
 - 22) SAME AS NOTE 3, BUT TYPICAL OF 4.
 - 23) REMOVE EXISTING RECEPTACLE FROM WALL BEING REMOVED. CUT CONDUIT OFF BELOW GRADE & CAP. CUT & PATCH STRUCTURE AS REQUIRED.
 - 24) REMOVE EXISTING CEILING FAN & ALL ASSOCIATED CONDUIT & WIRE TO CLEAR AREA FOR NEW CONSTRUCTION.
 - 25) DISCONNECT & REMOVE SURFACE MOUNTED BOX & RACKWAY FROM CEILING & WALL.
 - 26) EXISTING DEVICE TO REMAIN. NO WORK REQUIRED.
 - 27) REMOVE SURFACE RACKWAY BETWEEN FIXTURES.
 - 28) DISCONNECT EXISTING PHONE, INTERCOM, BELLAR ALARM, ETC. INSIDE CABINET FOR RELocation & RECONNECT OF EQUIPMENT. REMOVE TEL. SWITCHES AND RETURN TO OWNER. RELocate BELLAR ALARM PER SHEET #E1.0.
 - 29) VACUUM OUT & BLOW OUT & WIRE PANEL DOWN TO CLEAN INTERIOR. SEE SHEET #E4.0 FOR ADDITIONAL REQUIRED WORK.
 - 30) DISCONNECT AND REMOVE FIXTURES & REUSE IN CLASSROOM PER SHEET #E5.0.
 - 31) REMOVE EXISTING SURFACE BOX & RACKWAY TO CLEAR AREA FOR NEW CONSTRUCTION BEING REMOVED.
 - 32) DISCONNECT TELEPHONE & ALL ASSOCIATED CONDUIT & CABLEING FROM WALL BEING REMOVED.
 - 33) DISCONNECT & REMOVE EXISTING PANEL TO CLEAR AREA FOR NEW CONSTRUCTION. PATCH WALL AS DIRECTED BY ARCHITECT.
 - 34) DISCONNECT THERMOSTAT AND FAN. COOLER SWITCH AND REMOVE ALL EXPOSED ASSOCIATED CONDUIT AND WIRE.
 - 35) REMOVE EXISTING INTERCOM ADMINISTRATIVE PHONE AND ALL ASSOCIATED CONDUIT AND CABLEING AND RELocate PER SHEET #E5.0.
 - 36) REMOVE EXISTING RACKWAY AND BOXES AND DISPOSE OF AS DIRECTED BY OWNER.
 - 37) REMOVE EXISTING SURFACE BOX AND RE-INSTALL BACK IN FLUSH BOX IN WALL AND RECONNECT TO SAME EXISTING CIRCUIT.
 - 38) EXISTING EQUIPMENT TO REMAIN AS IS.
 - 39) REMOVE EXISTING SWITCH AND CUT OUT BOX TO CLEAR AREA FOR NEW WORK. SEE SHEET #E4.0 FOR ADDITIONAL REQUIRED WORK.

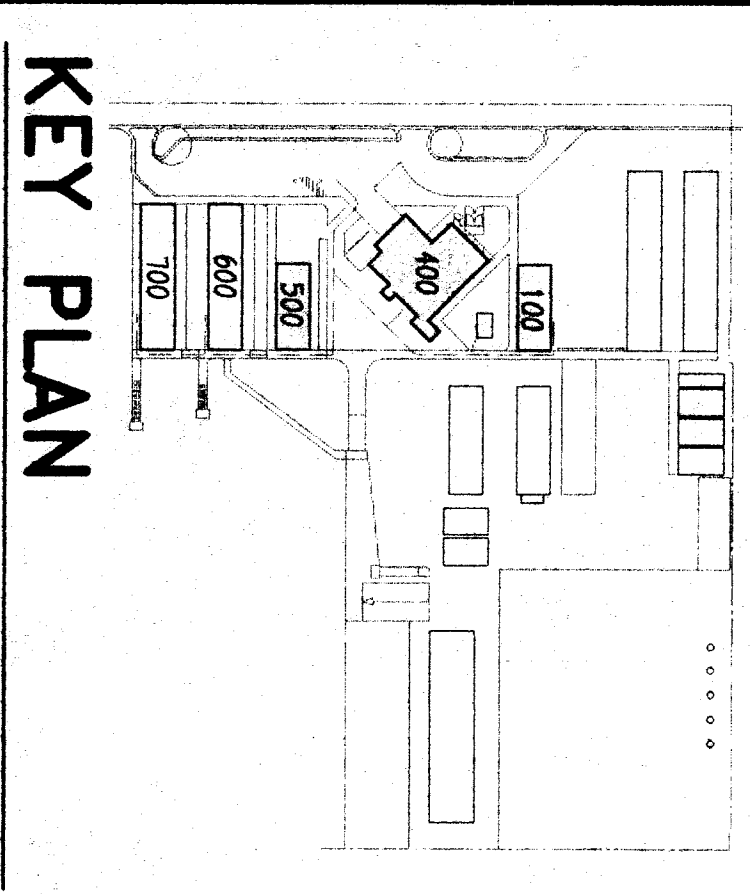

KEY PLAN

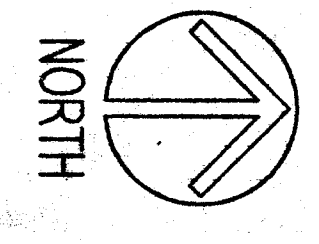

ELECTRICAL DEMOLITION - BUILDINGS 100, 400, & 500

1/8"

CONRULIS CONSULTING GROUP, INC.
 Consulting Electrical Engineers
 918 Virginia, Coltonville, 93257

ORDIZ MELBY ARCHITECTS
 5620 DISTRICT BLVD., #105
 BAKERSFIELD, CA 93313
 TEL. (805) 832-4228
 FAX. (805) 832-4291

BAKERSFIELD CITY SCHOOL DISTRICT
 2551 SUNNY LN.
 BAKERSFIELD, CALIFORNIA
 93305

AS BUILT DRAWINGS
 MODERNIZATION OF
 COLLEGE HEIGHTS
 FOR: ELEM. SCHOOL

REGISTRATION STAMP
 OFFICE OF REGULATORY SERVICES
 APR. NO. 101464
 FILE NO. 12-317
 AC E.E. 12-317
 DATE 1-15-1779

WILLIAM J. MELBY A.I.A.
 ARCHITECT
 C-16 5835

DANNY E. ORBIZ A.I.A.
 ARCHITECT
 C-14 7250

CONRULIS CONSULTING GROUP, INC.
 REGISTRATION STAMP
 NO. 7188
 DATE 06-99

ELECTRICAL DEMOLITION - BUILDINGS 100, 400, & 500

CONRULIS CONSULTING GROUP, INC.
 918 VIRGINIA, COLTONVILLE, 93257
 571 40
 DATE 06-99
 DRAWN BY AC
 3.0