

ELECTRICAL DEMOLITION - BUILDINGS 100, 400, & 500

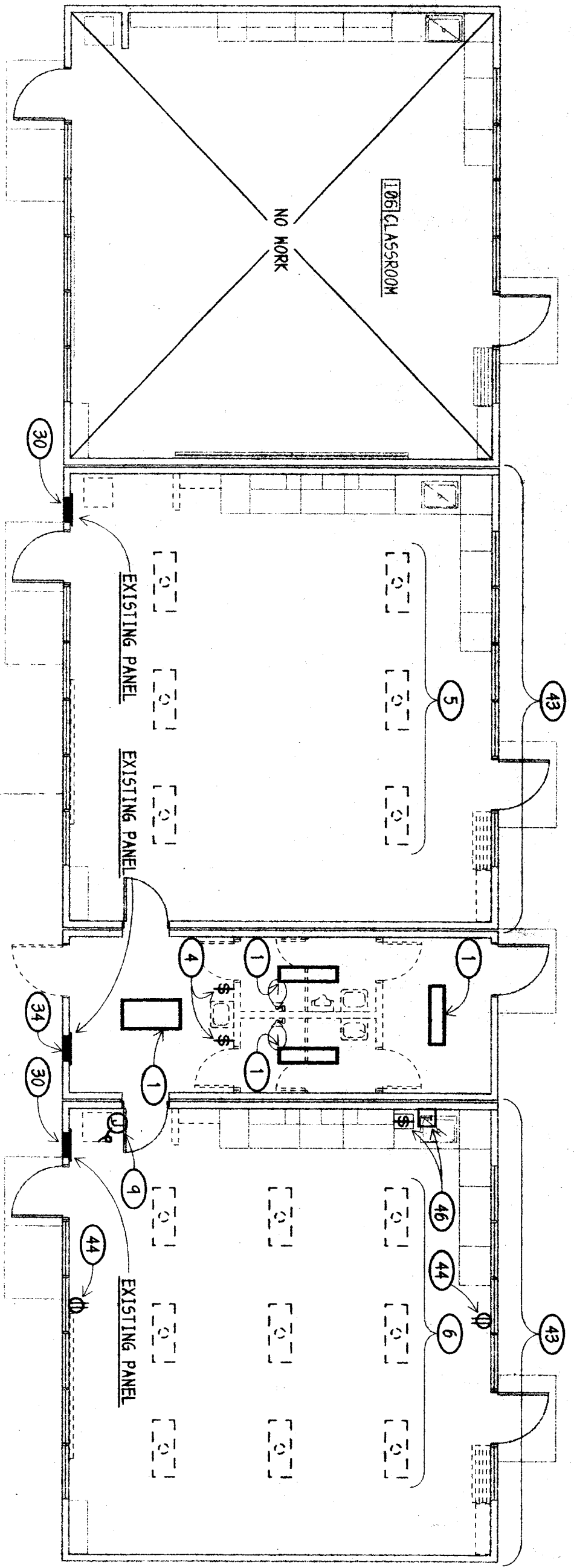

BUILDING 100
 NOTE: WORK TO BE DONE ONLY AS PART OF ALTERNATE BID #5

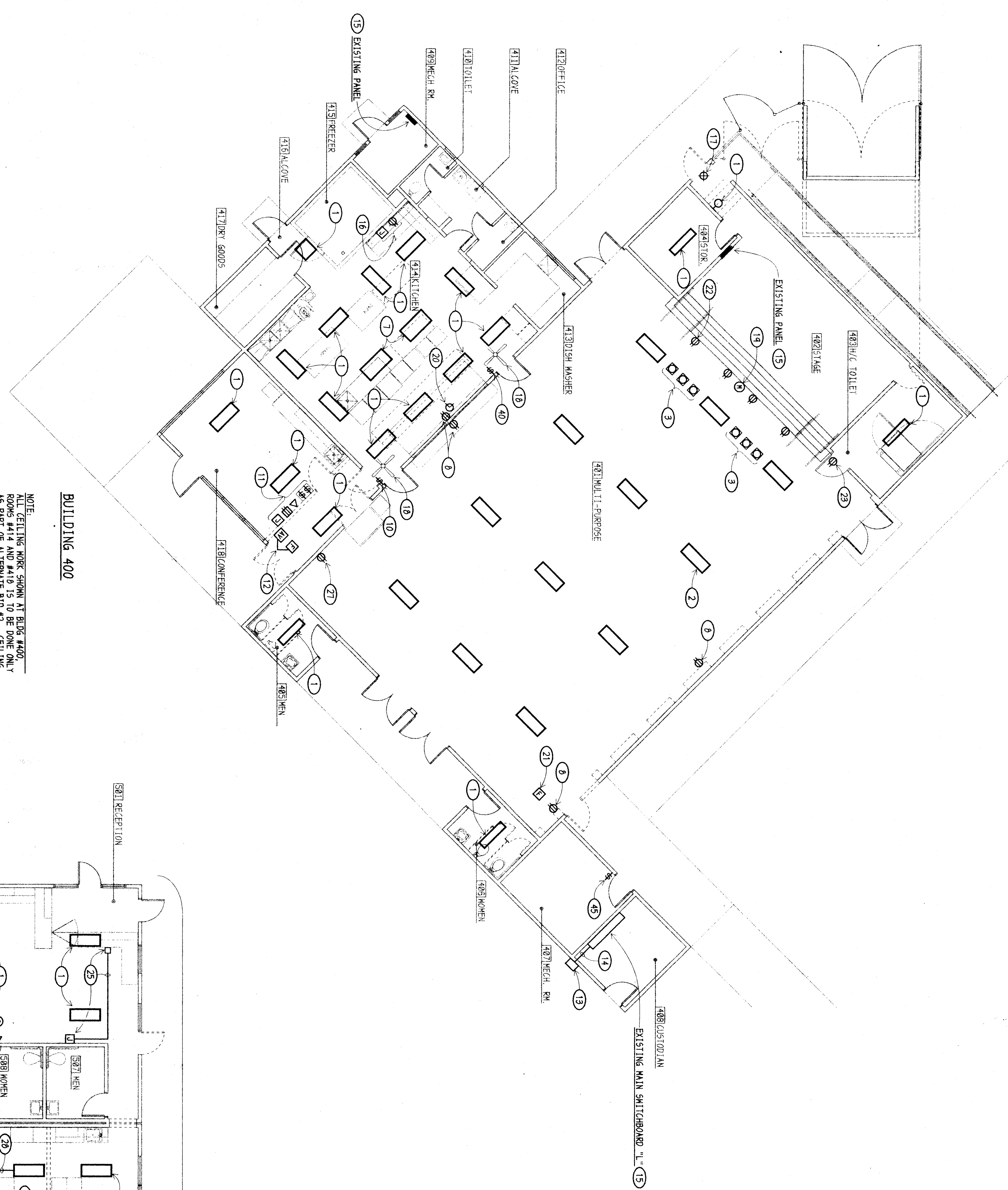

BUILDING 400
 NOTE: WORK TO BE DONE ONLY AS PART OF ALTERNATE BID #5

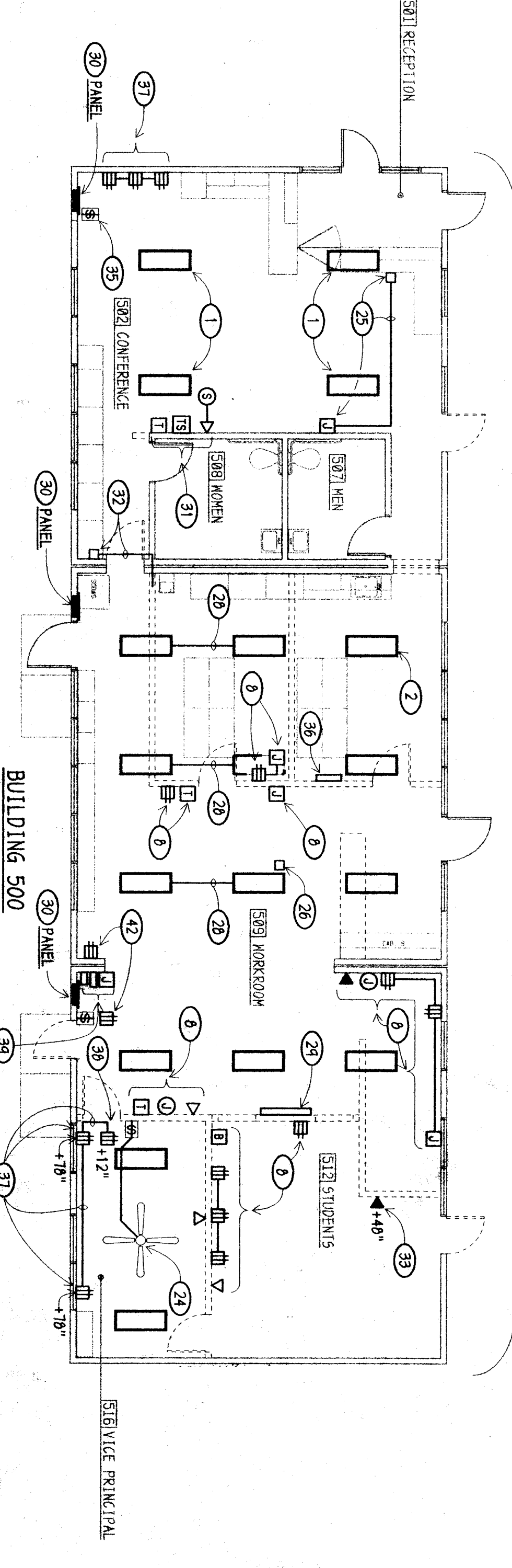

BUILDING 500
 NOTE: WORK TO BE DONE ONLY AS PART OF ALTERNATE BID #5

NOTES (THIS SHEET ONLY):

- 1) REMOVE EXISTING FITTING AND RETURN TO OWNER. SEE SHEETS #E4.0 & E5.0 FOR ADDITIONAL REQUIRED WORK.
- 2) SAME AS NOTE 1, EXCEPT TYPICAL OF 12.
- 3) SAME AS NOTE 1, EXCEPT TYPICAL OF 3.
- 4) REMOVE EXISTING SWITCH, CONDUIT AND WIRE FROM WALL BEING REMOVED.
- 5) SAME AS NOTE 4, EXCEPT TYPICAL OF 6.
- 6) SAME AS NOTE 4, EXCEPT TYPICAL OF 9.
- 7) REMOVE EXISTING T-BAR TRUSSES AND RETURN TO OWNER. SEE SHEET #E4.0 FOR ADDITIONAL REQUIRED WORK.
- 8) REMOVE EXISTING DEVICE FROM WALL BEING REMOVED. SEE SHEET #E6.0 FOR ADDITIONAL REQUIRED WORK.
- 9) REMOVE EXISTING CONDUITS COMING UP FROM FLOOR. CUT AND PATCH PLUMB AND BOX FROM WALL WHICH IS TO BE REMOVED. SEE SHEET #E6.0 FOR ADDITIONAL REQUIRED WORK.
- 10) DISCONNECT AND REMOVE ELECTRICAL DEVICES, SWITCH, TELEPHONE RECEPTACLE AND BOX FROM WALL WHICH IS TO BE REMOVED. SEE SHEET #E6.0 FOR ADDITIONAL REQUIRED WORK.
- 11) REMOVE EXISTING FIRE ALARM HORNS/STROBE AND ALL ASSOCIATED SURFACE RACKS AND BOXES FROM WALL BEING REMOVED AND RELOCATE PER SHEET #E6.0.
- 12) EXISTING NEW OR PULL CAN TO REMAIN. NO WORK REQUIRED.
- 13) EXISTING NEW 3/12" - 4 #000 WCH + 1 #2 GND TO REMAIN.
- 14) TO REMAIN NO WORK REQUIRED.
- 15) EXISTING ELECTRICAL DEVICES ON CADD BOX TO REMAIN. NO WORK REQUIRED.
- 16) EXISTING EXIT LIGHT TO BE REMOVED. SEE SHEET #E4.0 FOR ADDITIONAL REQUIRED WORK.
- 17) REMOVE EXISTING PAN AND RETURN IT TO OWNER. PROVIDE BLANK CONDUIT OVER OUTLET BOX. FILL OUT WIRE BACK TO PANEL.
- 18) EXISTING MICROPHONE JACK AT STAIR STOPS TO REMAIN NO WORK REQUIRED.
- 19) REMOVE EXISTING BATTERY CLOAK AND RE-INSTALL AS DIRECTED BY ARCHITECT.
- 20) REMOVE EXISTING FIRE ALARM DEVICE AND RELOCATE PER SHEET #E6.0.
- 21) EXISTING RECEPTACLE IN STAIR TO REMAIN. NO WORK REQUIRED.
- 22) REMOVE EXISTING RECEPTACLE FROM WALL BEING REMOVED. CUT CONDUIT OFF BELOW GANJE & CAP. CUT & PATCH STRUCTURE AS REQUIRED.
- 23) REMOVE EXISTING CEILING FAN & ALL ASSOCIATED CONDUIT & WIRE TO CLEAR AREA FOR NEW CONSTRUCTION.
- 24) DISCONNECT & REMOVE SURFACE MOUNTED BOX & RACKS FROM CEILING & WALL. CHECK FOR NEW CONSTRUCTION.
- 25) REMOVE EXISTING POWER PILE & ALL ASSOCIATED CONDUIT & WIRE.
- 26) EXISTING DEVICE TO REMAIN. NO WORK REQUIRED.
- 27) REMOVE SURFACE RACKS BETWEEN FIXTURES AND DISPOSE OF AS DIRECTED BY OWNER.
- 28) DISCONNECT EXISTING PHONE, INTERCOM, SIREN, ALARM, ETC. TAPE CABLES FOR RELOCATION & RECONNECTION OF EQUIPMENT. REMOVE TEL. SWITCHES AND RETURN TO OWNER. RELOCATE SIREN ALARM PER SHEET #E7.0.
- 29) REMOVE EXISTING T-SHIRT, BY-PASS, THERM. SPEAKERS & HANGERS AND ALL ASSOCIATED CONDUIT AND WIRE TO CLEAR AREA FOR NEW CONSTRUCTION. SIGNALS PLAN FOR ADDITIONAL INFORMATION.
- 30) REMOVE EXISTING TELEPHONE & ALL ASSOCIATED CONDUIT & CABLING FROM WALL BEING REMOVED.
- 31) DISCONNECT & REMOVE EXISTING PANEL. TO CLEAR AREA FOR NEW CONSTRUCTION. PATCH WALL AS DIRECTED BY ARCHITECT.
- 32) DISCONNECT THERMISTAT AND PUMP. COOLER SWITCH AND REMOVE ALL EXPOSED ASSOCIATED CONDUIT AND WIRE.
- 33) REMOVE EXISTING INTERCOM ADMINISTRATIVE PHONE AND ALL ASSOCIATED CONDUIT AND CABLING AND RELOCATE PER SHEET #E6.0.
- 34) REMOVE EXISTING RACKWAY AND BOXES AND DISPOSE OF AS DIRECTED BY OWNER. RECONNECT TO SAME EXISTING CIRCUIT.
- 35) EXISTING EQUIPMENT TO REMAIN AS IS.
- 36) REMOVE EXISTING SWITCH AND CUT OUT BOX TO CLEAR AREA FOR NEW WORK. SEE SHEET #E4.0 FOR ADDITIONAL REQUIRED WORK.
- 37) ALL WORK AT THIS LEVEL IS TO BE DONE AS A PART OF ALTERNATE BID #5.
- 38) REMOVE EXISTING SURFACE RECEPTACLES. CUT AND PATCH WALL AS REQUIRED TO ASSOCIATED CONDITION. FLASH IN WALL. ALSO PATCH IN WALL.
- 39) ALL SURFACE CONDUIT, RACKWAY BOXES AND CABLING TO BE REMOVED. DISPOSE PER PLAN. SEE LIGHTING & POWER & SIGNALS PLANS FOR ADDITIONAL REQUIRED WORK.
- 40) REMOVE EXISTING RECEPTACLE. SEE SHEET #E6.0 FOR ADDITIONAL WORK IN THIS AREA.
- 41) SHIFT SWITCH AS REQUIRED TO INSTALL NEW WORK.
- 42) DISCONNECT AND REMOVE EXISTING T-SHIRT & BY-PASS THERM & ALL ASSOCIATED CONDUIT AND WIRE.

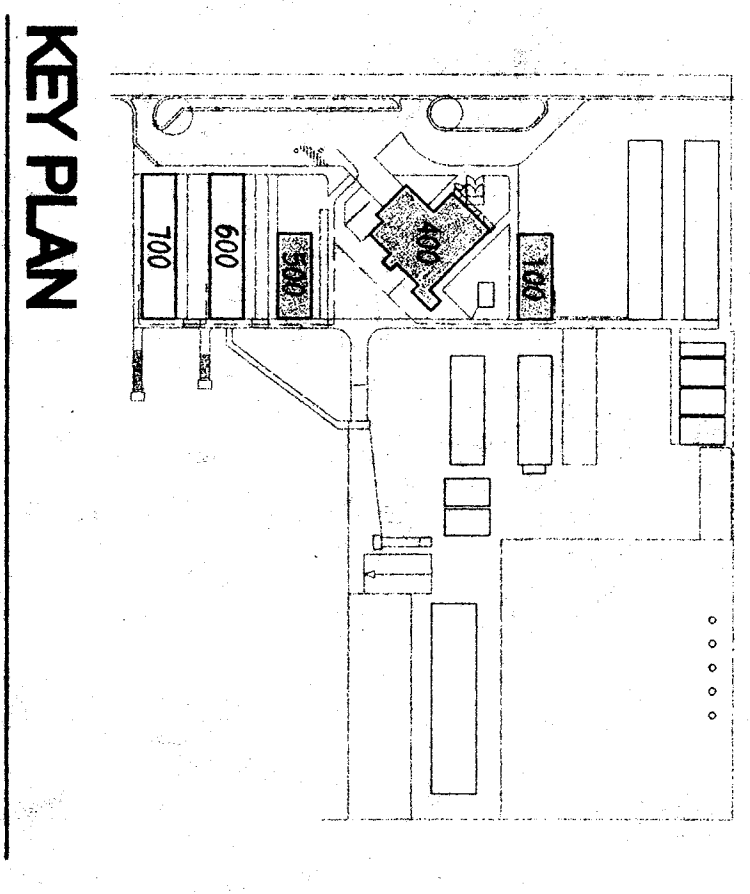

NO SCALE

CONSULTING ENGINEERS GROUP, INC.
 Consulting Electrical Engineers
 3150 Vanowen, California 91327

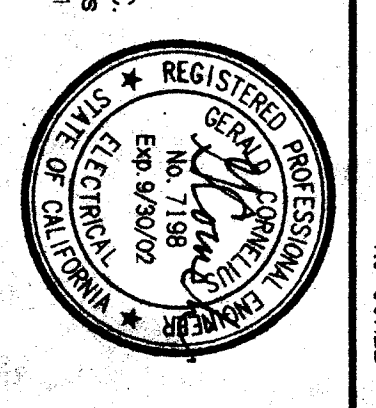

ORDIZ MELBY ARCHITECTS
 5620 DISTRICT BLVD., #105
 BAKERSFIELD, CA 93313
 TEL. (805)-832-5238
 FAX. (805)-832-4291

ADDENDUM #1 TO DRAWING #E3.0

2551 SUNNY LN.
 BAKERSFIELD, CALIFORNIA
 93305

BAKERSFIELD CITY SCHOOL DISTRICT

MODERNIZATION OF COLLEGE HEIGHTS FOR:

AS BUILT DRAWINGS

DATE: 05/14/01

FILE NO. 101464

REGISTRATION STATE OF CALIFORNIA
 OFFICE OF REGULATORY SERVICES
 APR. NO. 101464
 FILE NO.

WILLIAM J. MELBY, AIA
 ARCHITECT
 C-16-0850

DANNY E. ORDIZ, AIA
 ARCHITECT
 C-14-7780

DATE: 05/14/01

REVISION: 01/07/2001

MARK DATE REVISION

01/07/2001 02/07/01

05/14/01

ELECTRICAL DEMOLITION BUILDINGS 100, 400, & 500