

SITE ELECTRICAL PLAN

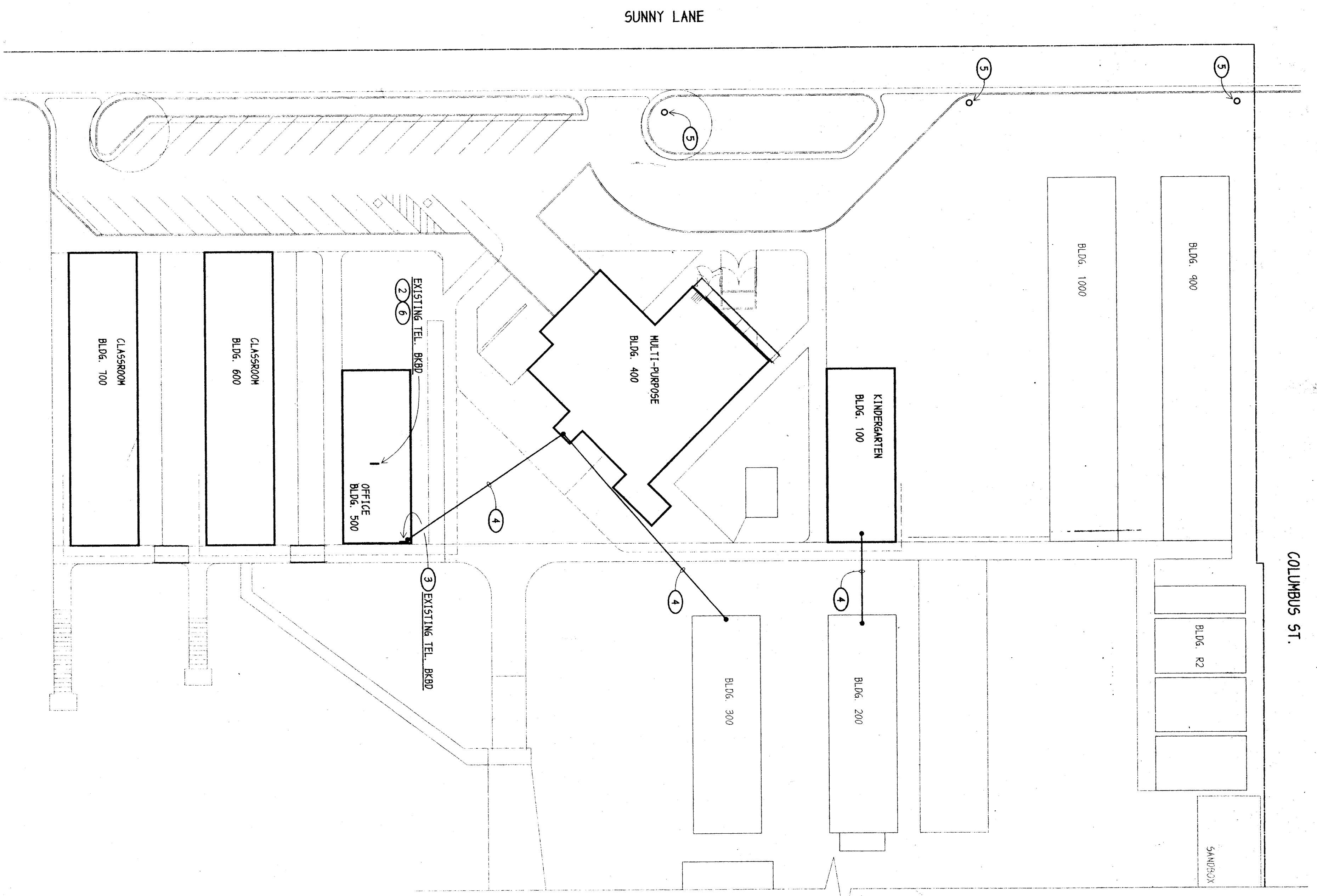

- NOTES (THIS SHEET ONLY):**
- 1 TO BE REMAIN. NO WORK REQUIRED.
 - 2 TO BE RELOCATED. DISCONNECT FROM EXISTING FEED & CABLES & RELOCATE PER SHEET #E1.0.
 - 3 TO REMAIN. SEE SHEET #E1.0 FOR ADDITIONAL REQUIRED WORK.
 - 4 EXISTING OVERHEAD CABLE IS TO REMAIN IN USE. NO WORK REQUIRED.
 - 5 EXISTING PACTIC BELL POLE TO REMAIN. NO WORK REQUIRED.
 - 6 WORK TO BE DONE ONLY AS A PART OF ALTERNATE BID #5.

30.

CONRAD CONSULTING GROUP, INC.
 Consulting Electrical Engineers
 918 W. Main St., P.O. Box 25271
 Bakersfield, California 93321

ORDIZ MELBY ARCHITECTS
 5650 DISTRICT BLVD. #105
 BAKERSFIELD, CA 93313
 TEL. (805) 832-6286
 FAX. (805) 832-4281

BAKERSFIELD CITY SCHOOL DISTRICT
 2551 SUNNY LN.
 BAKERSFIELD, CALIFORNIA
 93305

**ADDENDUM #1
 DRAWING #E2.0**

AS BUILT DRAWINGS
 MODERNIZATION OF
 COLLEGE HEIGHTS
 ELEM. SCHOOL
 FOR:

APPROVED: _____
 DATE: 6/7/01
 NO. OF SETS: 10
 NO. OF SETS: 10
 DATE: 6/7/01

DATE: 01/07/01
 DRAWN BY: _____
 CHECKED BY: _____
 DATE: 01/07/01

JOB NUMBER: 97140
 DATE: 01-06-99
 DRAWN BY: _____
 RTS

F
 2.0