

KEY NOTES
THIS SHEET ONLY

- (N)W1 NEW 2" WALL SEE FLOOR PLAN & FINISH SCHEDULE.
- (N)W2 INFLY WALL WITH 2x INSULATION-PATCH MATCH EXISTING FINISHES. LOCATION OF NEW OPENING FOR RETURN AIR DUCT SEE MECH. PLANS-REUSE EXISTING GRILL, PREP. EXISTING RETURN AIR GRILL TO REMAIN-PRIME & PAINT-1" PASE.
- (N)W3 REMOVE NEW LAMP FRAMING. LOCATION OF H.C. RAIP & NEW DOOR-MATCH EXISTING FINISHES. PROVIDE FLUSH TRANSITION 1/2" VINT COVERED TACKABLE WALLBOARD OVER EXISTING PLASTER.
- (N)W4 WALLBOARD OVER EXISTING PLASTER.
- (N)W/C BOARD OVER PLASTER.
- (E)PAST1 EXISTING PLASTER TO REMAIN-PRP & PATCH PLASTER. DECKO FLOOR-EXTEND TO LOWER LEVEL-PATCH AS REQUIRED.
- (E)PAST2 PLASTER-PANT PLASTER OVER METAL LATH. (DEMO EXISTING PLASTER AT WALLS FOR INSTALLATION OF PLASTER.
- (E)MWH1 EXISTING WINDOWS TO REMAIN-PRP & PAINT FRAMES & TRIM TO REMAIN-PRP & PAINT.
- (E)DR1 PLACE EXISTING HARDWARE WITH H.C. DOOR & FRAME. SWING-FIBER & PAINT DOOR & FRAME.
- (N)DR1 NEW DOOR & FRAME PROVIDE/REMOVE/EXISTING FRAME PROVIDE/REMOVE/EXISTING HARDWARE.
- (N)DR2 NEW DOOR & FRAME. EXISTING OPENING. PROVIDE/INSTALL H.C. ACCESSIBLE.
- (N)DR3 PROVIDE/INSTALL H.C. ACCESSIBLE. OPENING. PROVIDE/INSTALL H.C.
- (N)DR4 NEW DOOR & FRAME. EXISTING FINISHES. NEW DOOR & FRAME. EXISTING FINISHES.
- (N)DR5 PATCH WALL-MATCH EXISTING FINISHES. EXISTING FINISHES.
- (N)DR6 NEW DOOR & FRAME. EXISTING FINISHES. PATCH WALL-MATCH EXISTING FINISHES. PATCH WALL-MATCH EXISTING FINISHES.
- (N)DR7 NEW DOOR & FRAME. EXISTING FINISHES. PATCH WALL-MATCH EXISTING FINISHES. PATCH WALL-MATCH EXISTING FINISHES.
- (N)DR8 REVERSE DOOR SWING-PROVIDE H.C. ACCESSIBLE HARDWARE.
- (N)ST0 EXTEND EXISTING STAGE AS SHOWN. PROVIDE/INSTALL NEW PIPE HANDRAILS AT EXISTING STAGE STEPS-SEE DETAILS.
- (N)HR NEW SPANNING STEEL WALL-UP OVER EXISTING STEEL WALL-UP OVER EXISTING FINISHES.
- (N)SS1S FINISHES-REMOVE STEEL COUNTER/TRAY SLIDE NEW RECESSED DISPLAY CASE WITH INTERNAL LIGHTING & TEMPERED SAFETY GLASS SLIDING NEW WOOD TRIM-TO BE PAINTED ACCENT COLOR-USE 1"4 AT VOTW & 1"8 AT STAGE.
- (N)T NEW T

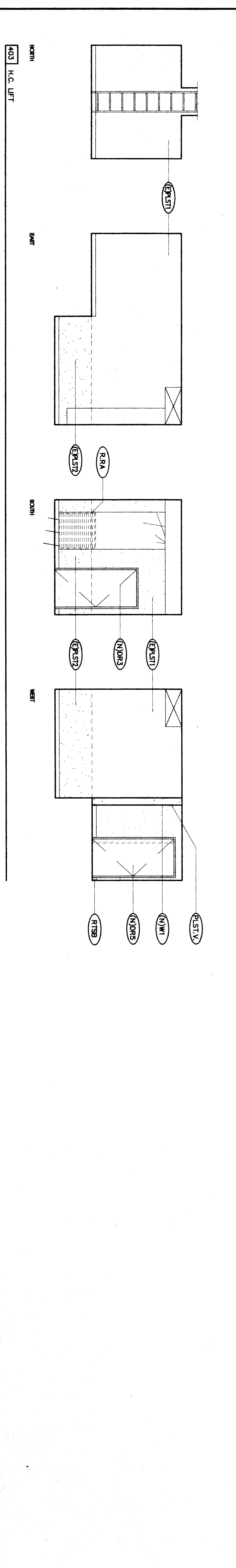
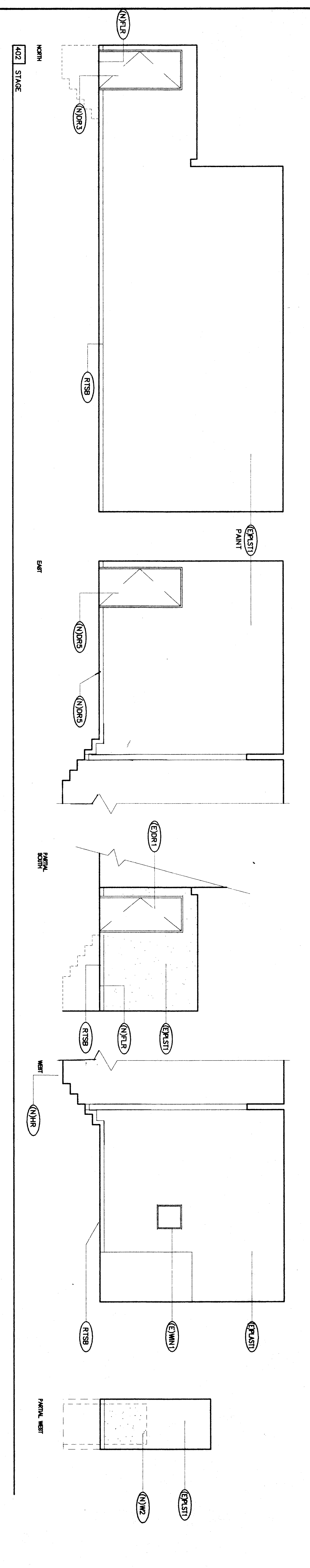
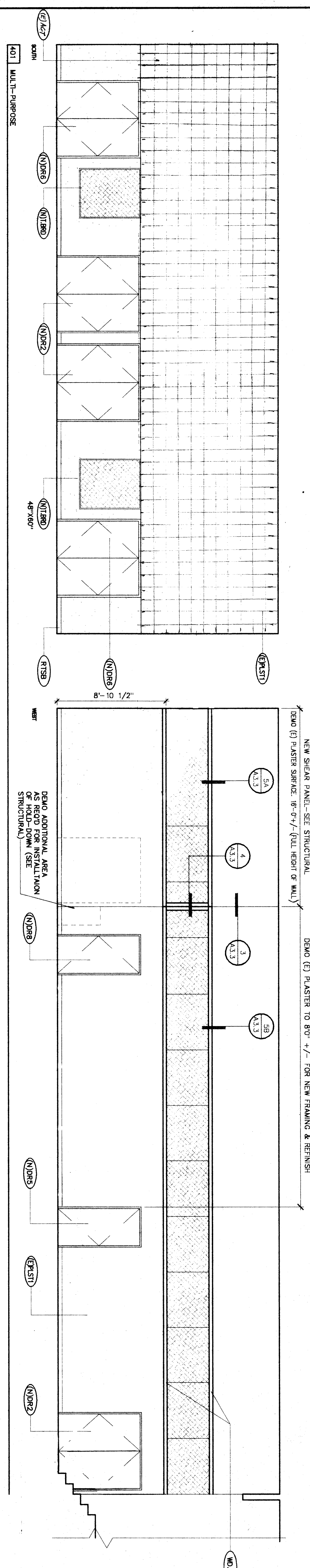
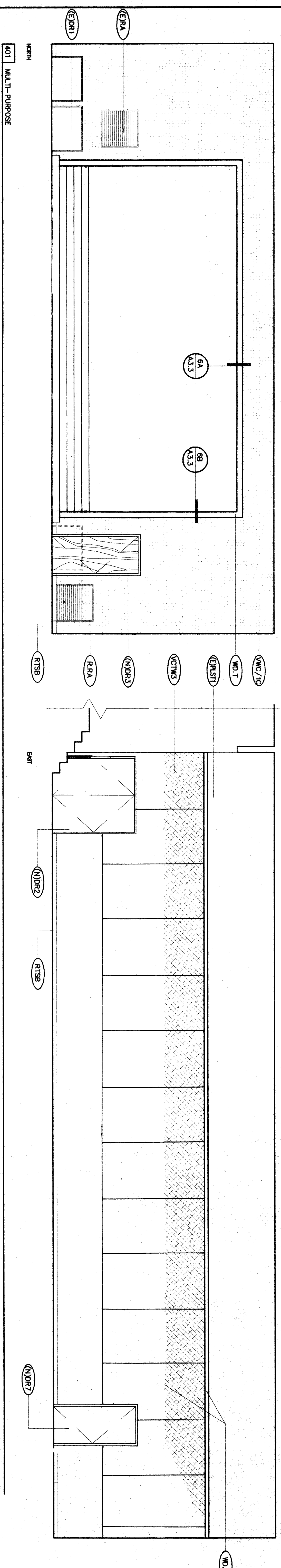

INTERIOR ELEVATIONS - UNIT 400

1/4"

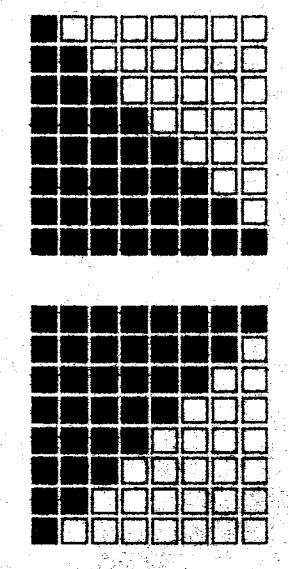

**ORDIZ
MELBY**
ARCHITECTS INC.
5820 DISTRICT BLVD. #105
BAKERSFIELD, CA 93313
TEL. (805) 832-6288
FAX (805) 832-4291

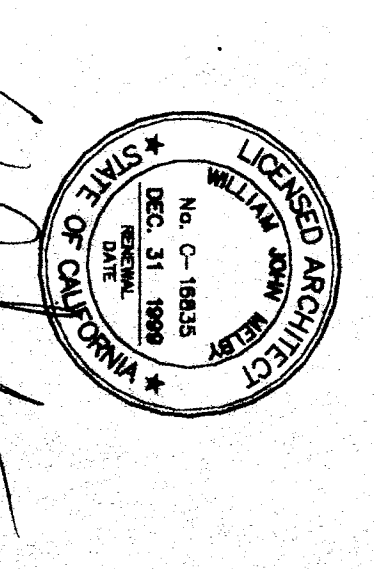

WILLIAM J. MELBY A.I.A.
ARCHITECT
C-16,895

IDENTIFICATION STAMP
OFFICE OF REGULATORY SERVICES
APR 10 10 14 84
AC 34 PL 14 84 SA NC
DATE 1-15-1997

AS BUILT DRAWINGS
MODERNIZATION OF
COLLEGE HEIGHTS
ELEM. SCHOOL
FOR

**BAKERSFIELD
CITY
SCHOOL
DISTRICT**

2551 SUNNY LN.
BAKERSFIELD,
CALIFORNIA
93305

CHECK AND VERIFY ALL DIMENSIONS
WORK REPORT DISCREPANCIES TO
THE ARCHITECT

MARK DATE REVISION

INTERIOR ELEV.
UNIT. 400

JOB NUMBER 97140
DATE 1/8/89
SHEET 5.2
MK5 of 20