

WINDOW SCHEDULE

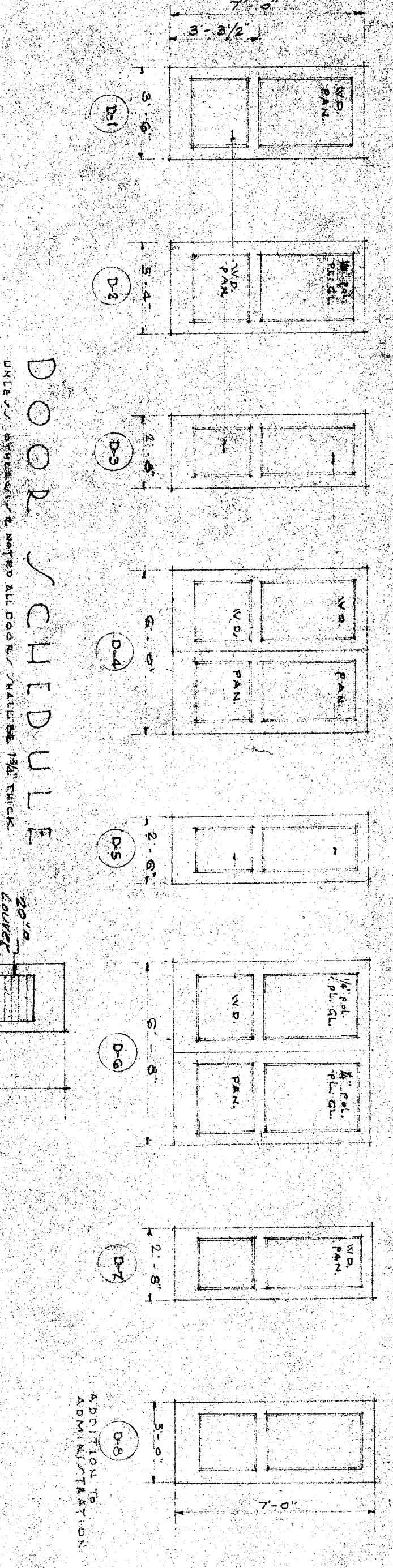

DOOR SCHEDULE

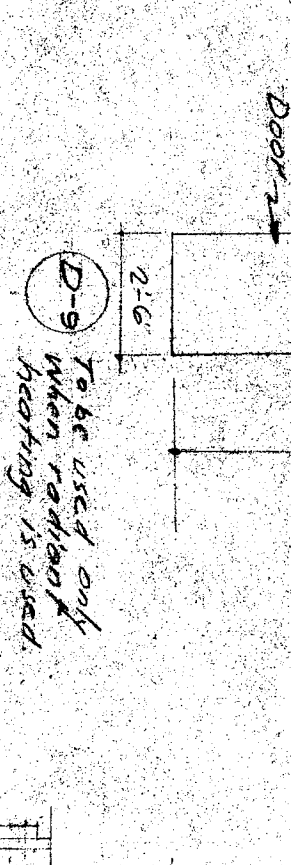

MARK	SIZE	TYPE	WINDO	WINDO	WINDO	WINDO	GLASS	REMARKS
W-1	3'-0" x 6'-0"	DOUBLE HUNG	2	1	1	1	CLAS	REMARKS
W-2	3'-0" x 6'-0"	DOUBLE HUNG	2	1	1	CLAS	REMARKS	
W-3	3'-0" x 6'-0"	DOUBLE HUNG	2	1	1	CLAS	REMARKS	
W-4	3'-0" x 6'-0"	DOUBLE HUNG	2	1	1	CLAS	REMARKS	
W-5	3'-0" x 6'-0"	DOUBLE HUNG	2	1	1	CLAS	REMARKS	
W-6	3'-0" x 6'-0"	DOUBLE HUNG	2	1	1	CLAS	REMARKS	
W-7	3'-0" x 6'-0"	DOUBLE HUNG	2	1	1	CLAS	REMARKS	

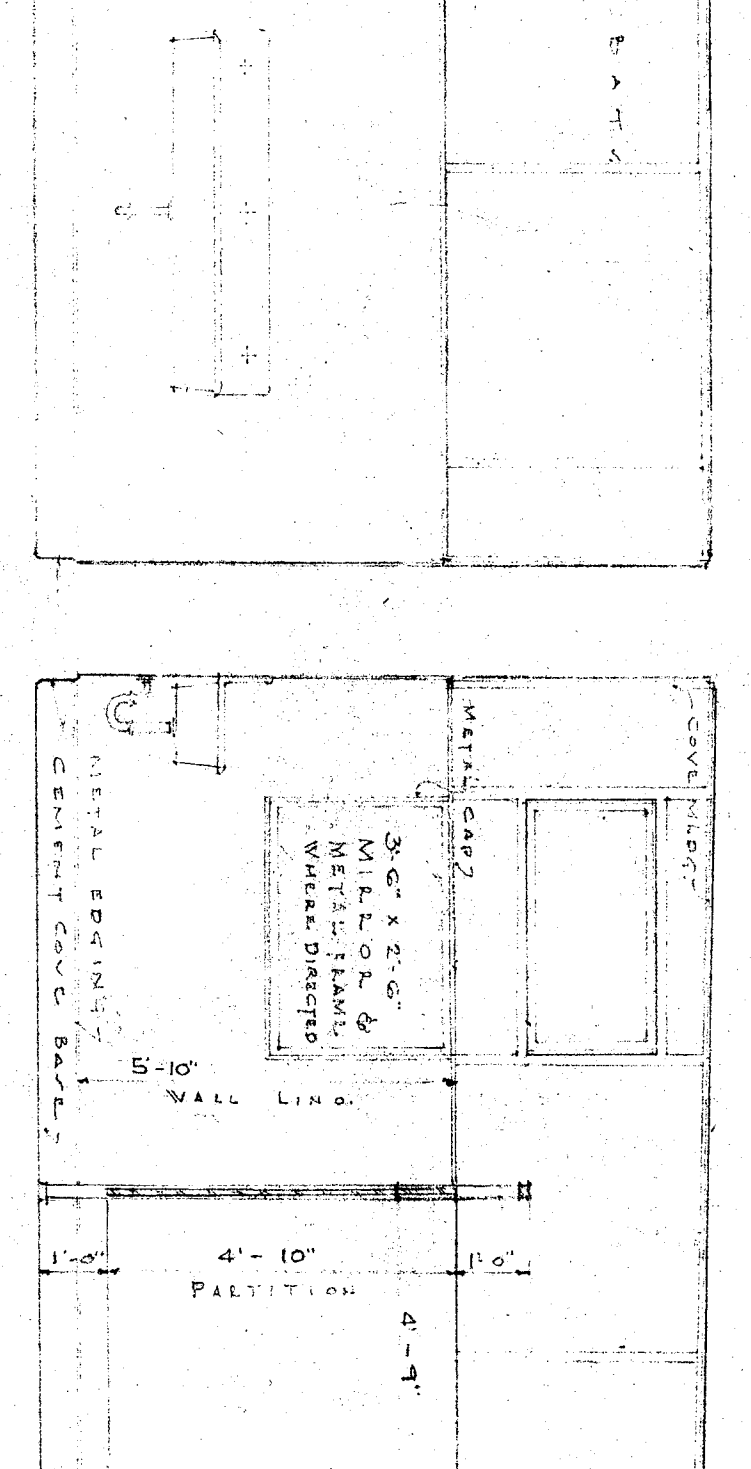
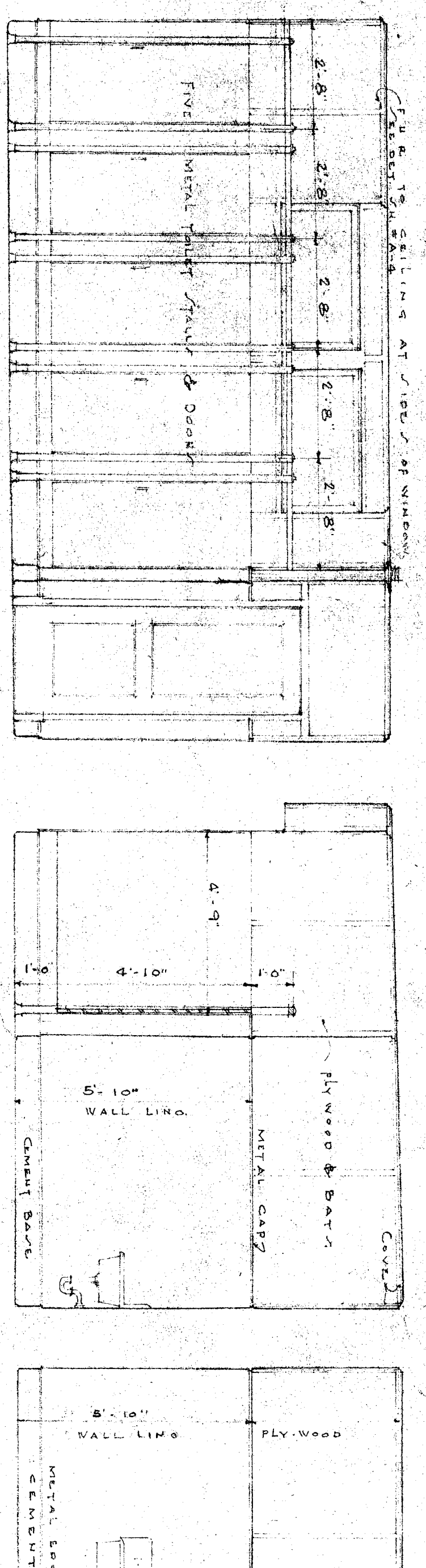
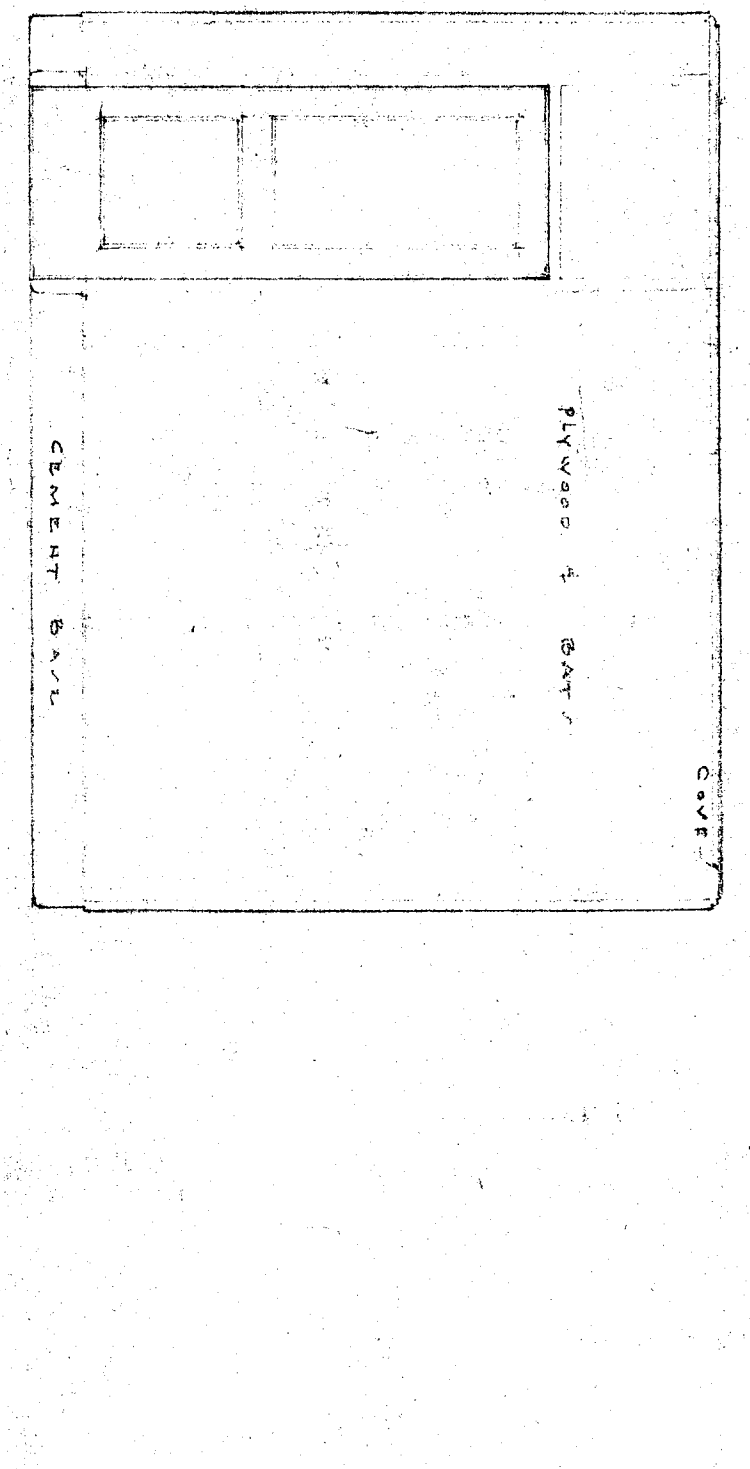
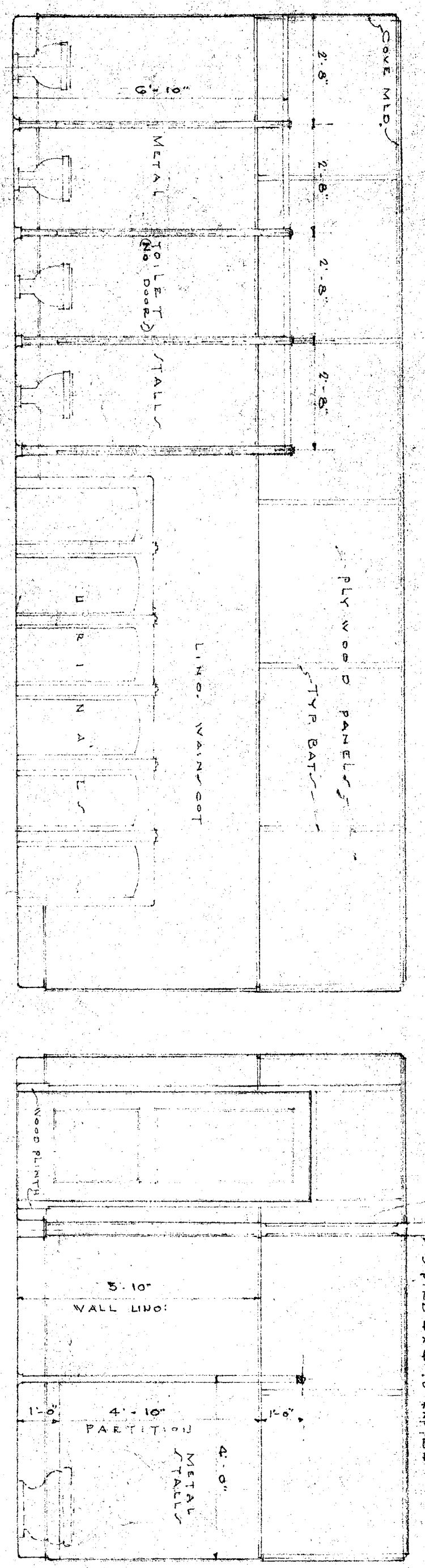
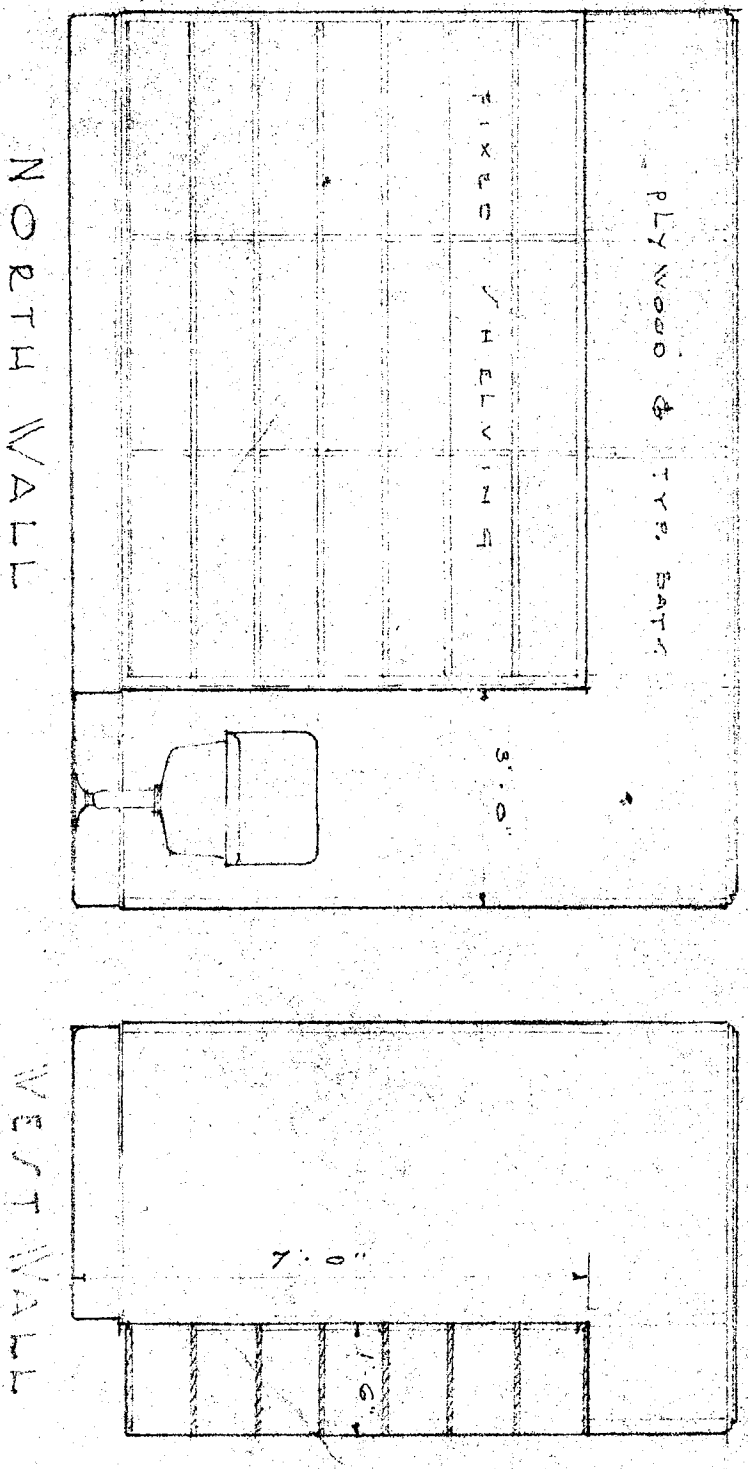
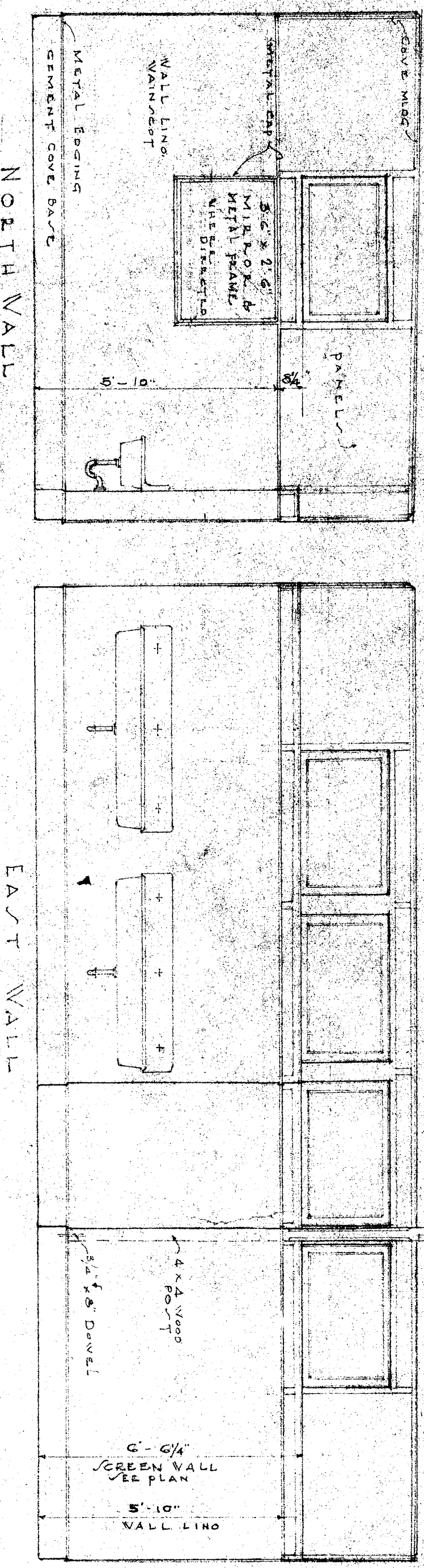

ELEVATION OF GIRL'S TOILET ROOM NO. 11

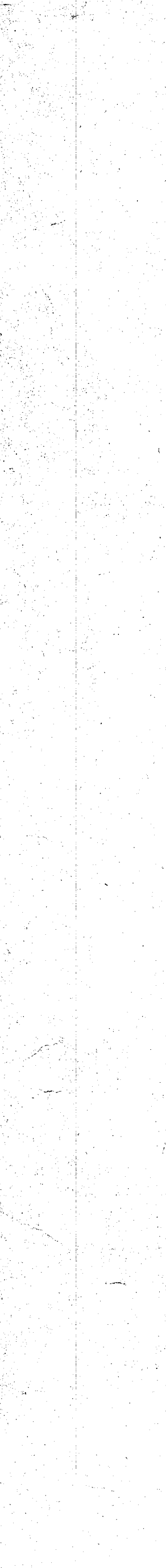

INTERIOR FINISH SCHEDULE

No.	ROOM	FLOOR	BASE	TRIM	WALLS	CEILING	HEIGHT	REMARKS
1	CLASS ROOM	CONCRETE	WOOD	TYPICAL	PLYWOOD PAINT	PLYWOOD	WOOD	FLOOR ALTERNATE
2	CLASS ROOM	CONCRETE	WOOD	TYPICAL	PLYWOOD PAINT	PLYWOOD	WOOD	FLOOR ALTERNATE
3	CLASS ROOM	CONCRETE	WOOD	TYPICAL	PLYWOOD PAINT	PLYWOOD	WOOD	FLOOR ALTERNATE
4	CLASS ROOM	CONCRETE	WOOD	TYPICAL	PLYWOOD PAINT	PLYWOOD	WOOD	FLOOR ALTERNATE
5	CLASS ROOM	CONCRETE	WOOD	TYPICAL	PLYWOOD PAINT	PLYWOOD	WOOD	FLOOR ALTERNATE
6	CLASS ROOM	CONCRETE	WOOD	TYPICAL	PLYWOOD PAINT	PLYWOOD	WOOD	FLOOR ALTERNATE
7	CLASS ROOM	CONCRETE	WOOD	TYPICAL	PLYWOOD PAINT	PLYWOOD	WOOD	FLOOR ALTERNATE
8	CLASS ROOM	CONCRETE	WOOD	TYPICAL	PLYWOOD PAINT	PLYWOOD	WOOD	FLOOR ALTERNATE
9	CLASS ROOM	CONCRETE	WOOD	TYPICAL	PLYWOOD PAINT	PLYWOOD	WOOD	FLOOR ALTERNATE
10	CLASS ROOM	CONCRETE	WOOD	TYPICAL	PLYWOOD PAINT	PLYWOOD	WOOD	FLOOR ALTERNATE
11	CLASS ROOM	CONCRETE	WOOD	TYPICAL	PLYWOOD PAINT	PLYWOOD	WOOD	FLOOR ALTERNATE
12	CLASS ROOM	CONCRETE	WOOD	TYPICAL	PLYWOOD PAINT	PLYWOOD	WOOD	FLOOR ALTERNATE
13	CLASS ROOM	CONCRETE	WOOD	TYPICAL	PLYWOOD PAINT	PLYWOOD	WOOD	FLOOR ALTERNATE
14	CLASS ROOM	CONCRETE	WOOD	TYPICAL	PLYWOOD PAINT	PLYWOOD	WOOD	FLOOR ALTERNATE
15	CLASS ROOM	CONCRETE	WOOD	TYPICAL	PLYWOOD PAINT	PLYWOOD	WOOD	FLOOR ALTERNATE
16	CLASS ROOM	CONCRETE	WOOD	TYPICAL	PLYWOOD PAINT	PLYWOOD	WOOD	FLOOR ALTERNATE
17	CLASS ROOM	CONCRETE	WOOD	TYPICAL	PLYWOOD PAINT	PLYWOOD	WOOD	FLOOR ALTERNATE
18	CLASS ROOM	CONCRETE	WOOD	TYPICAL	PLYWOOD PAINT	PLYWOOD	WOOD	FLOOR ALTERNATE
19	CLASS ROOM	CONCRETE	WOOD	TYPICAL	PLYWOOD PAINT	PLYWOOD	WOOD	FLOOR ALTERNATE
20	CLASS ROOM	CONCRETE	WOOD	TYPICAL	PLYWOOD PAINT	PLYWOOD	WOOD	FLOOR ALTERNATE
21	CLASS ROOM	CONCRETE	WOOD	TYPICAL	PLYWOOD PAINT	PLYWOOD	WOOD	FLOOR ALTERNATE
22	CLASS ROOM	CONCRETE	WOOD	TYPICAL	PLYWOOD PAINT	PLYWOOD	WOOD	FLOOR ALTERNATE
23	CLASS ROOM	CONCRETE	WOOD	TYPICAL	PLYWOOD PAINT	PLYWOOD	WOOD	FLOOR ALTERNATE
24	CLASS ROOM	CONCRETE	WOOD	TYPICAL	PLYWOOD PAINT	PLYWOOD	WOOD	FLOOR ALTERNATE
25	CLASS ROOM	CONCRETE	WOOD	TYPICAL	PLYWOOD PAINT	PLYWOOD	WOOD	FLOOR ALTERNATE
26	CLASS ROOM	CONCRETE	WOOD	TYPICAL	PLYWOOD PAINT	PLYWOOD	WOOD	FLOOR ALTERNATE
27	CLASS ROOM	CONCRETE	WOOD	TYPICAL	PLYWOOD PAINT	PLYWOOD	WOOD	FLOOR ALTERNATE
28	CLASS ROOM	CONCRETE	WOOD	TYPICAL	PLYWOOD PAINT	PLYWOOD	WOOD	FLOOR ALTERNATE
29	CLASS ROOM	CONCRETE	WOOD	TYPICAL	PLYWOOD PAINT	PLYWOOD	WOOD	FLOOR ALTERNATE
30	CLASS ROOM	CONCRETE	WOOD	TYPICAL	PLYWOOD PAINT	PLYWOOD	WOOD	FLOOR ALTERNATE
31	CLASS ROOM	CONCRETE	WOOD	TYPICAL	PLYWOOD PAINT	PLYWOOD	WOOD	FLOOR ALTERNATE
32	CLASS ROOM	CONCRETE	WOOD	TYPICAL	PLYWOOD PAINT	PLYWOOD	WOOD	FLOOR ALTERNATE
33	CLASS ROOM	CONCRETE	WOOD	TYPICAL	PLYWOOD PAINT	PLYWOOD	WOOD	FLOOR ALTERNATE
34	CLASS ROOM	CONCRETE	WOOD	TYPICAL	PLYWOOD PAINT	PLYWOOD	WOOD	FLOOR ALTERNATE
35	CLASS ROOM	CONCRETE	WOOD	TYPICAL	PLYWOOD PAINT	PLYWOOD	WOOD	FLOOR ALTERNATE
36	CLASS ROOM	CONCRETE	WOOD	TYPICAL	PLYWOOD PAINT	PLYWOOD	WOOD	FLOOR ALTERNATE
37	CLASS ROOM	CONCRETE	WOOD	TYPICAL	PLYWOOD PAINT	PLYWOOD	WOOD	FLOOR ALTERNATE
38	CLASS ROOM	CONCRETE	WOOD	TYPICAL	PLYWOOD PAINT	PLYWOOD	WOOD	FLOOR ALTERNATE
39	CLASS ROOM	CONCRETE	WOOD	TYPICAL	PLYWOOD PAINT	PLYWOOD	WOOD	FLOOR ALTERNATE
40	CLASS ROOM	CONCRETE	WOOD	TYPICAL	PLYWOOD PAINT	PLYWOOD	WOOD	FLOOR ALTERNATE

NOTE  
TYPE A CONCRETE FLOOR  
TYPE B WOOD FLOOR  
CLASSROOMS ONLY

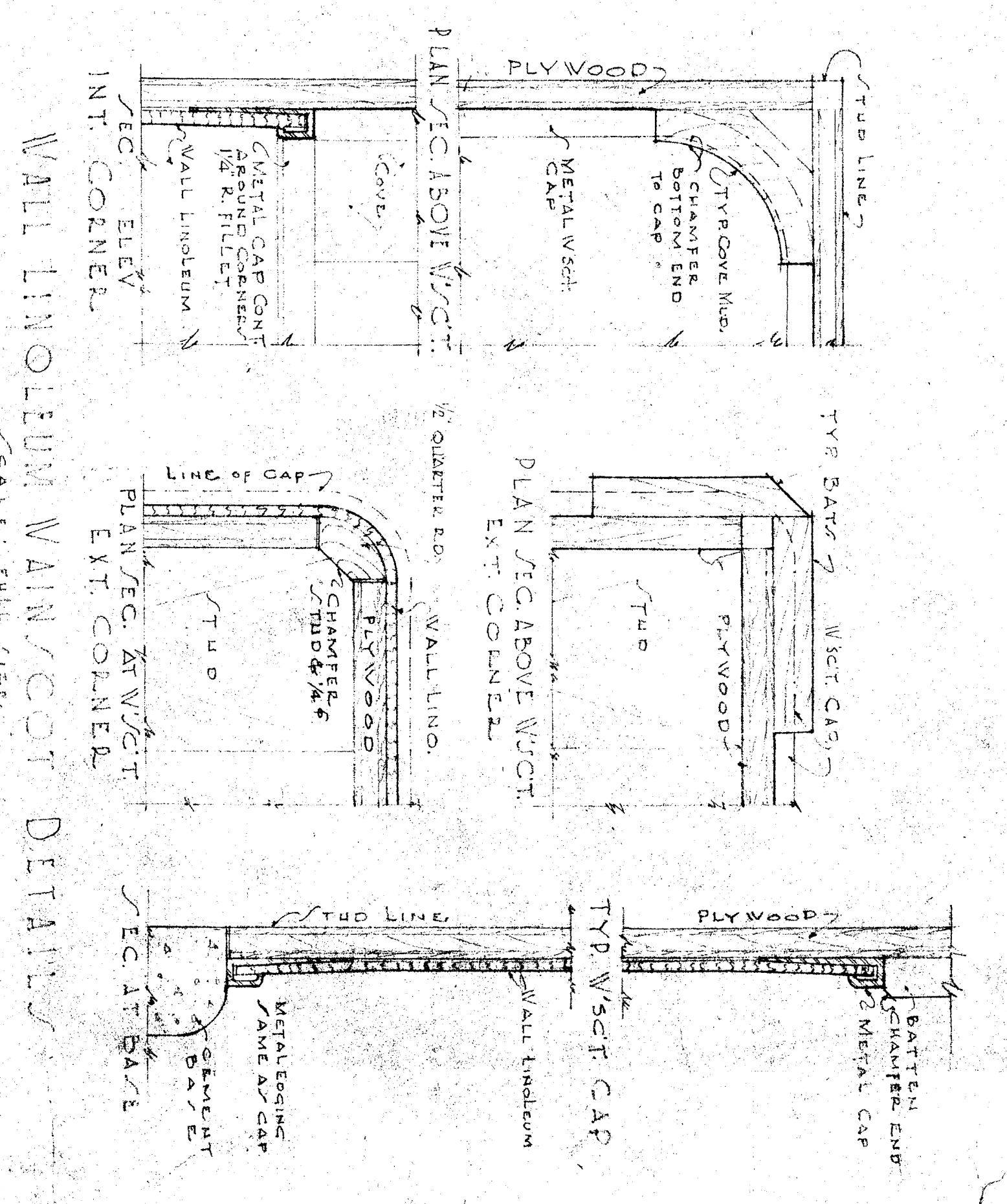

STATE OF CALIFORNIA  
DIVISION OF PUBLIC WORKS  
DIVISION OF ARCHITECTURE  
5-5-48

APPROVED: [Signature]

DATE: [Date]

WRIGHT METCALF & PARSONS, INC.  
111 KENDALL BUILDING  
SAN FRANCISCO, CALIFORNIA