

Notes: Design to be verified all dimensions on the work. This drawing is to be reduced and must be returned on completion of the building.

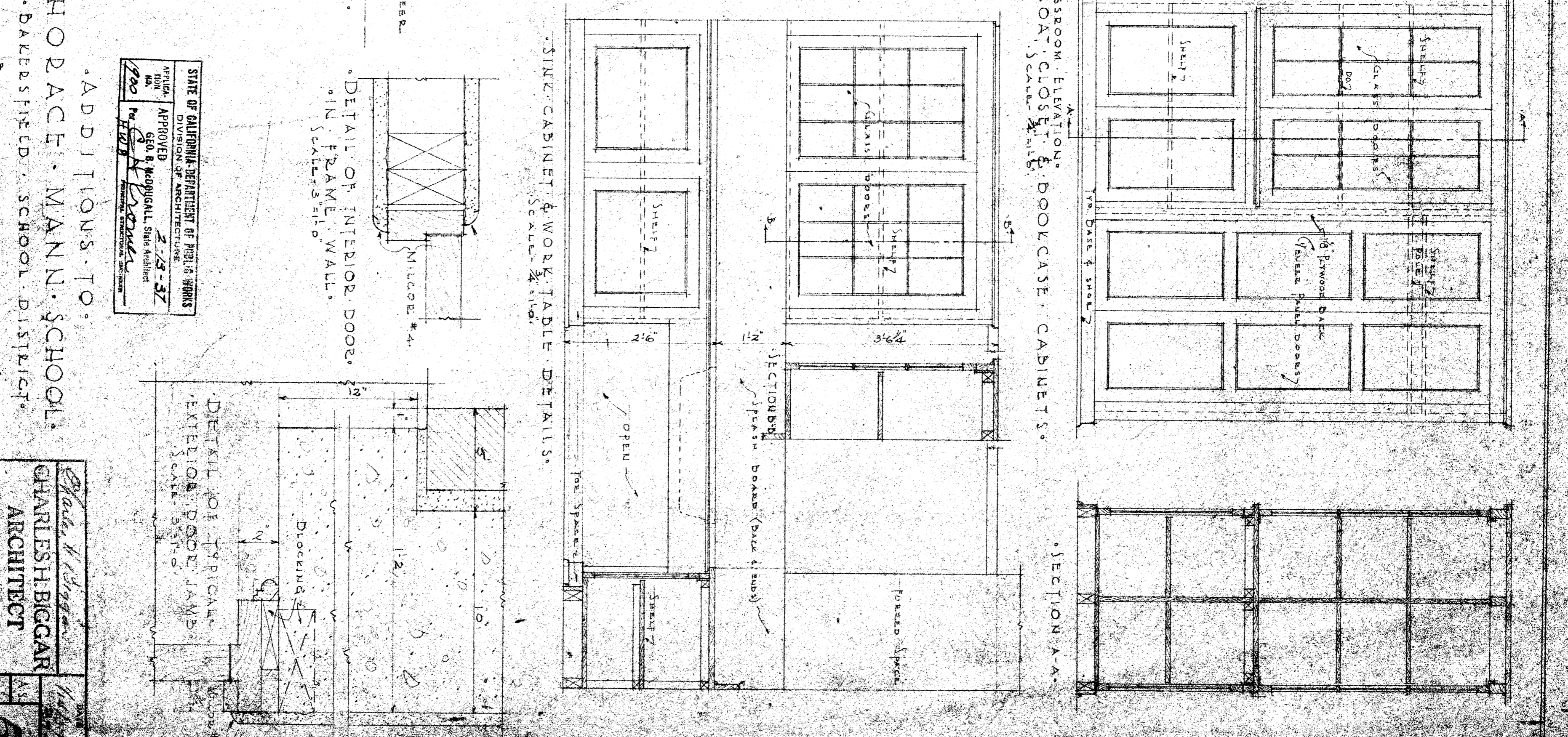
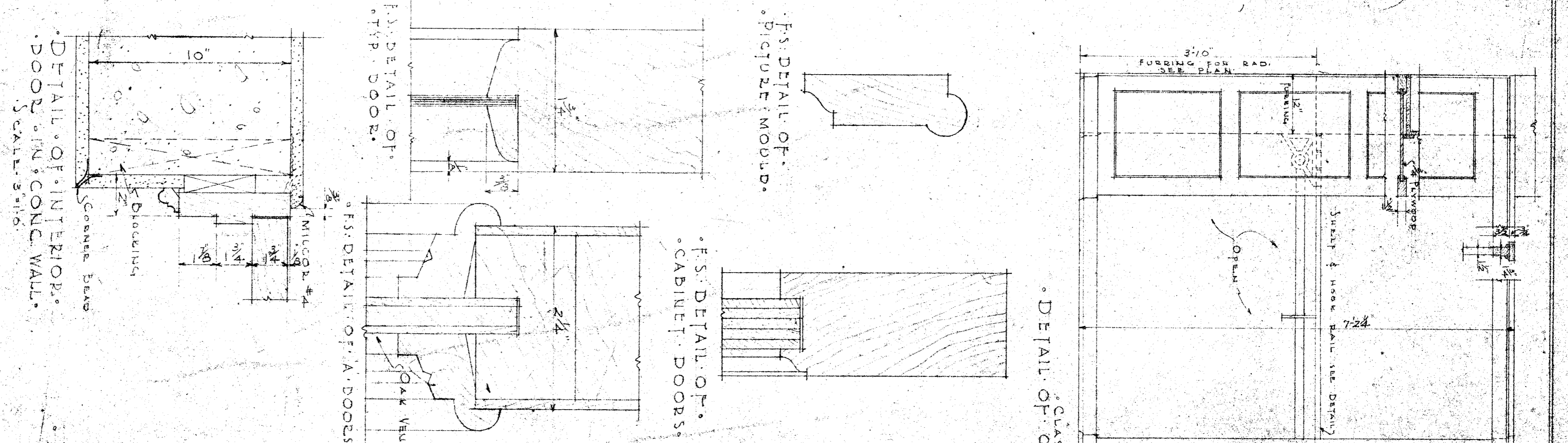
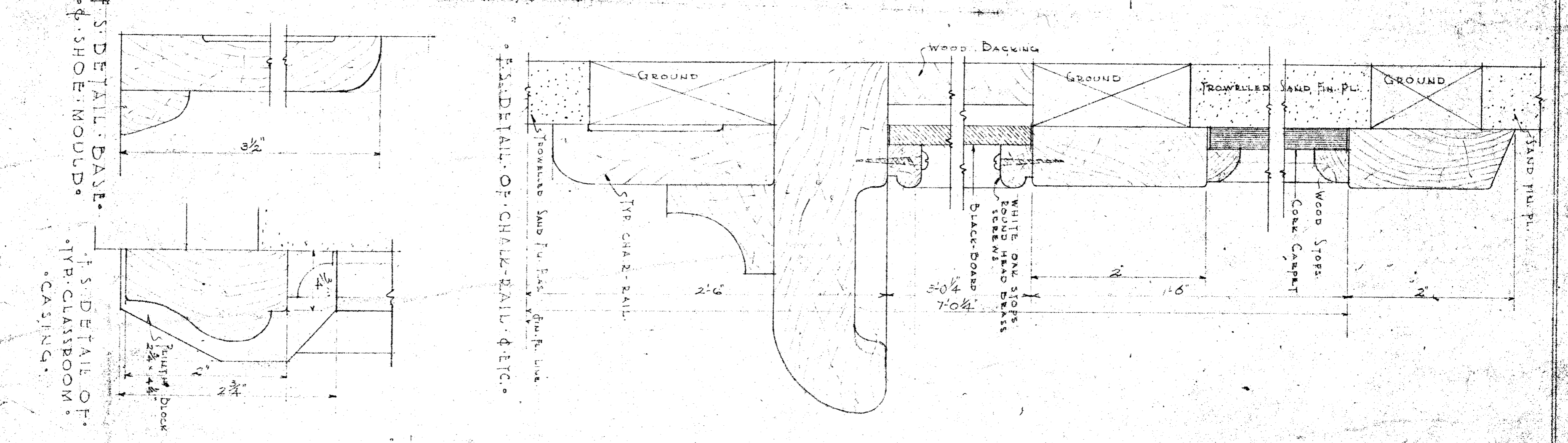
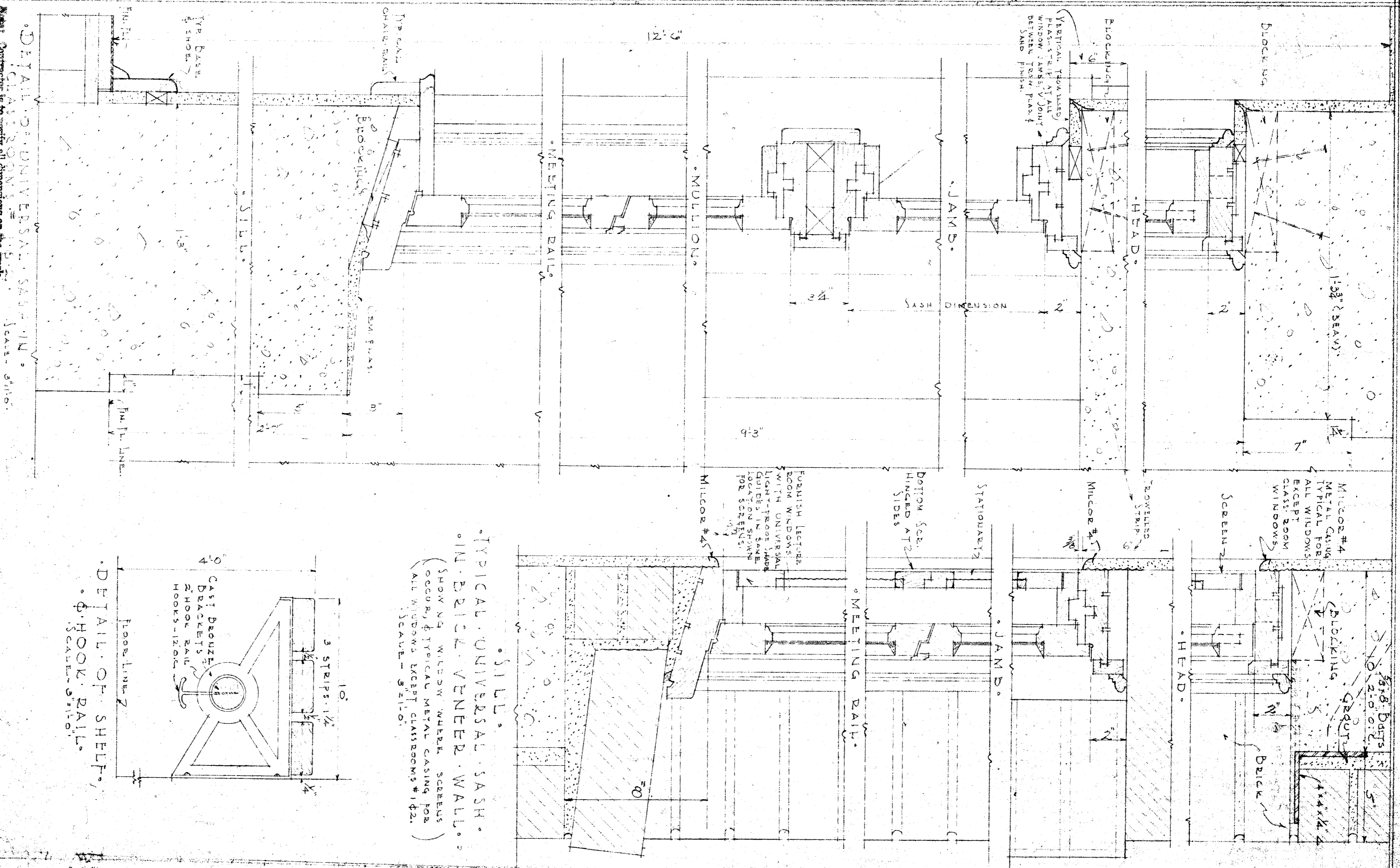

ADDITIONS TO:
HODAGE, MANN, SCHOOL,
DAKERSFIELD, SCHOOL DISTRICT,
DAKERSFIELD, CALIFORNIA

STATE OF CALIFORNIA DEPARTMENT OF PUBLIC WORKS
DIVISION OF ARCHITECTURE
APPROVED
GEO. B. HODAGE, State Architect
2-27-27
HODAGE

CHARLES H. BIGGAR
ARCHITECT
354 HABERFELDE BUILDING
PASADENA, CALIFORNIA