

Donald W. Renfro AIA C2385
Mark E. Russell AIA C1326
Carl G. Ehrlich AIA C7571
K. Brennan Hoffman AIA C1361
Keremih A. Kelle AIA C1760
Jeffrey P. Kossus AIA C1884
Tommy W. Preston AIA C1288
Larry G. Wiggins AIA C1914

Renfro-Russell & Associates, Inc.
4600 Stockdale Highway, Suite 300, Livermore, California 94551
925-937-7075

CONSULTANTS

PROJECT

**BAKERSFIELD
CITY
SCHOOL
DISTRICT**

**FREMONT
ELEMENTARY
SCHOOL
MODERNIZATION**

THE ABOVE DRAWINGS AND SPECIFICATIONS ARE FOR INFORMATION ONLY. THEY ARE NOT TO BE USED FOR CONSTRUCTION OR FOR ANY OTHER PURPOSE WITHOUT THE WRITTEN PERMISSION OF PRPA. PRPA SHALL NOT BE RESPONSIBLE FOR ANY ERRORS OR OMISSIONS IN THESE DRAWINGS AND SPECIFICATIONS. THE USER SHALL BE RESPONSIBLE FOR OBTAINING ALL NECESSARY PERMITS AND APPROVALS FROM THE APPROPRIATE AGENCIES AND FOR VERIFYING THE ACCURACY OF ALL INFORMATION PROVIDED TO PRPA. PRPA SHALL NOT BE RESPONSIBLE FOR ANY DAMAGE TO PERSONS OR PROPERTY ARISING FROM THE USE OF THESE DRAWINGS AND SPECIFICATIONS.

KEY PLAN

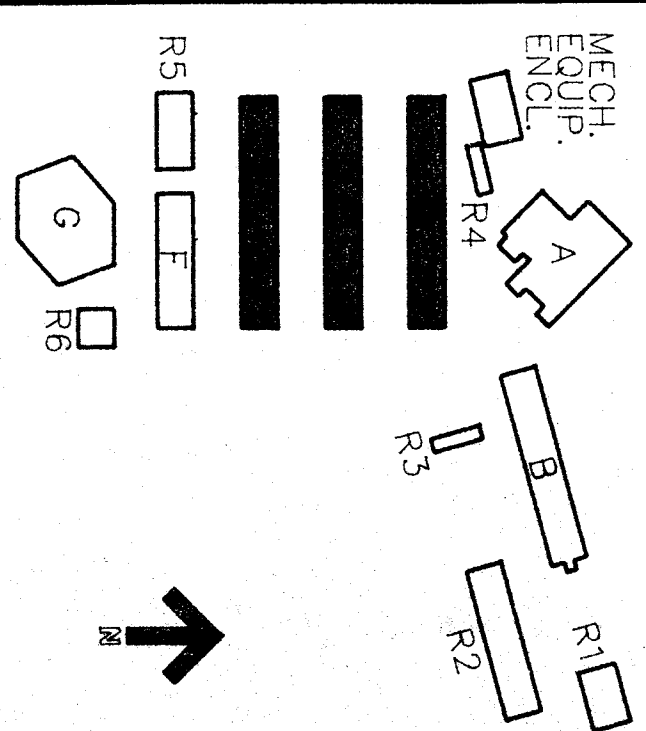

EXT. ELEVATION NOTES

1. REMOVE EXISTING LOUVER (REFER TO MECHANICAL DRAWINGS)
2. PREPARE AND INSTALL MECHANICAL LOUVERED VENT AT EXTERIOR WALL WHERE FLOOR MOUNTED UNIT VENTILATORS OCCUR. (REFER TO MECHANICAL DRAWINGS FOR SIZE. REFER TO STRUCTURAL DRAWINGS FOR FRAMING)
3. REPAIR, RESTORE, REPLACE TO MATCH OR MAKE GOOD THE DAMAGE TO EXISTING CONSTRUCTION WHICH OCCURS AS A RESULT OF OPERATIONS. PATCH INTERIOR AND EXTERIOR WALL SURFACES TO MATCH EXISTING.
4. REMOVE EXISTING DOOR AND FRAME.
5. PROVIDE AND INSTALL DOOR, HARDWARE AND FRAME.
6. INFILL WALL (REFER TO FLOOR PLAN).

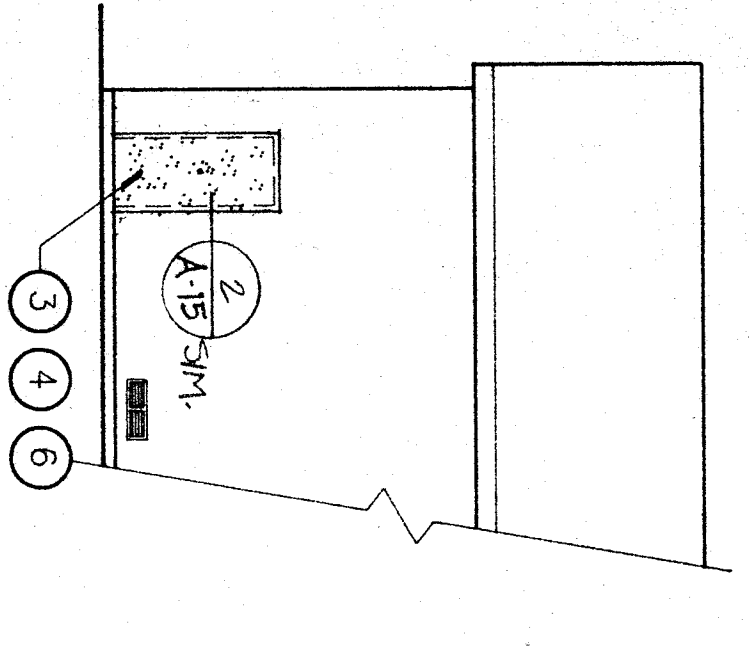

**BUILDING A -
PARTIAL SOUTH**

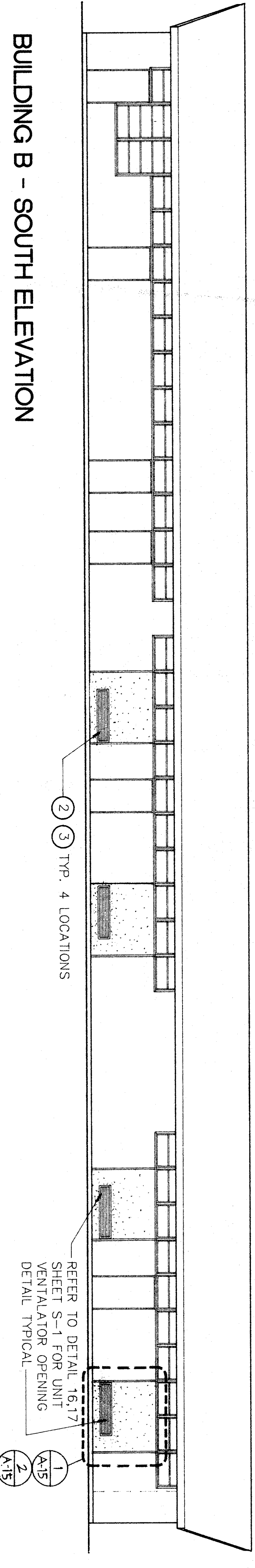

BUILDING B - SOUTH ELEVATION

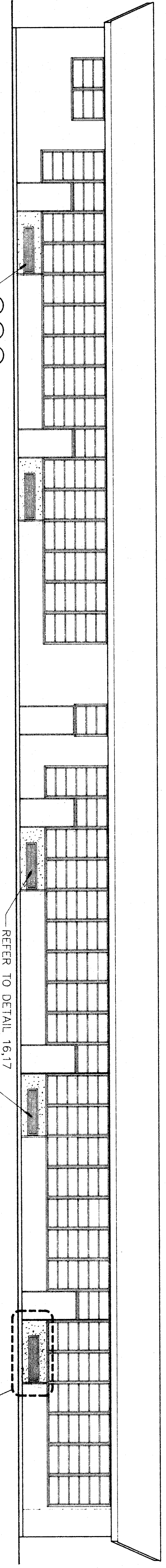

BUILDING C - NORTH

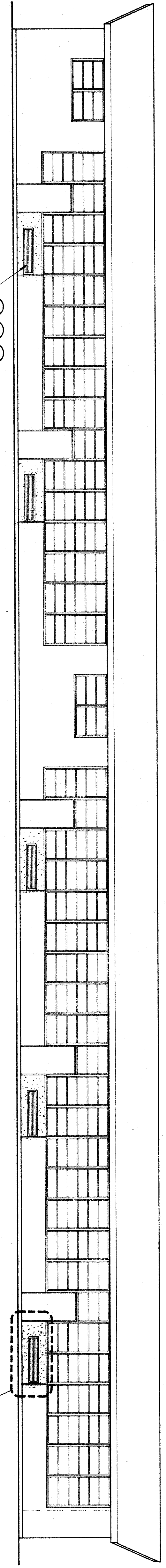

BUILDING D - NORTH

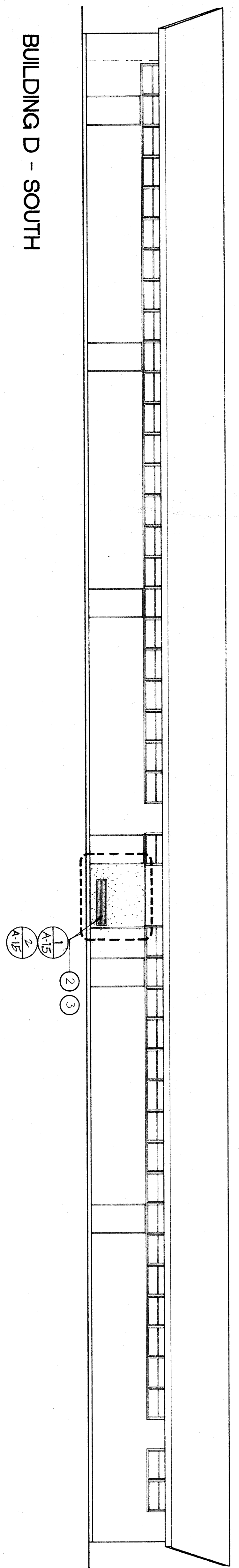

BUILDING D - SOUTH

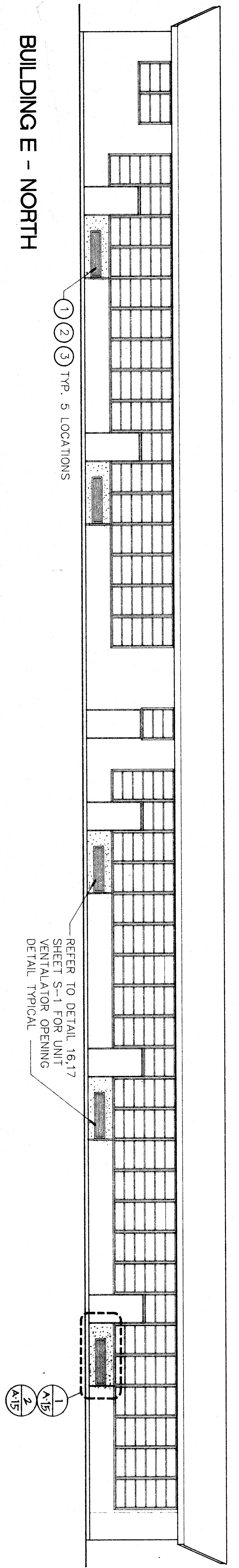

BUILDING E - NORTH

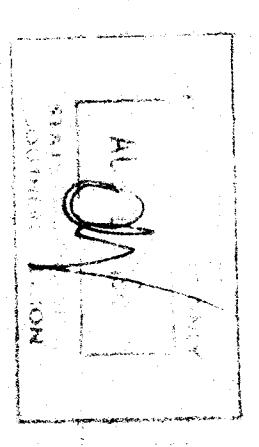

5/13/13
A-14
A15
A15

EXTERIOR ELEVATIONS

NOTE: (REFER TO MECHANICAL DRAWINGS FOR LOCATION AND DETAIL OF BAROMETRIC RELIEF VENTS)

1/8"

SHEET TITLE
**EXTERIOR ELEVATIONS
BUILDINGS C,D,E**

APPROVED/ARCHITECT: *Tommy W. Preston*
DATE: 5-1-13
CHECKED TYP: *RSS*
DRAWN BY: *RSS*
PROJECT NO. 06-2167M
SHEET NUMBER: 06/06/CA/2396

A-14
OF 19 SHEETS