

REAR ELEVATION

SCALE: 3/8"=1'-0"

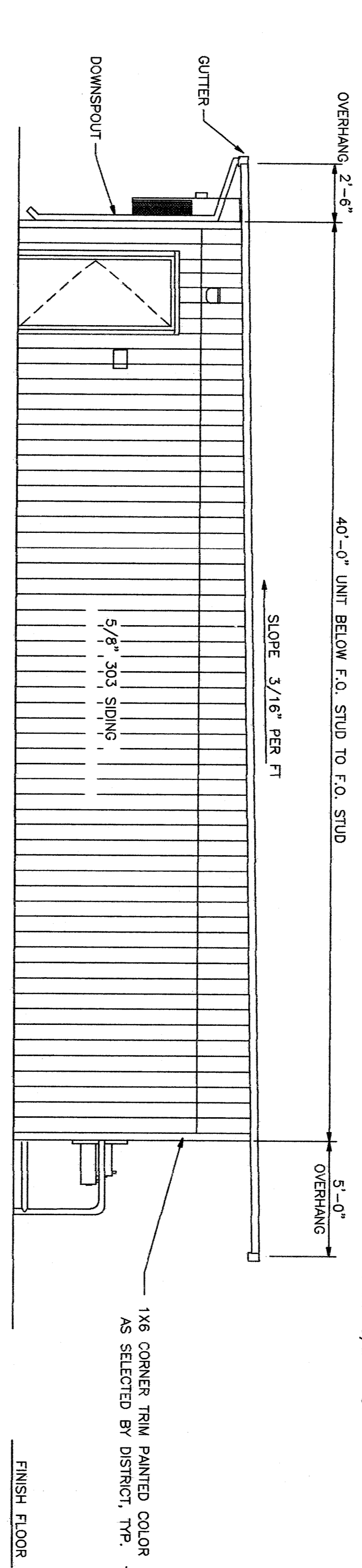

LEFT SIDE ELEVATION

SCALE: 1/4"=1'-0"

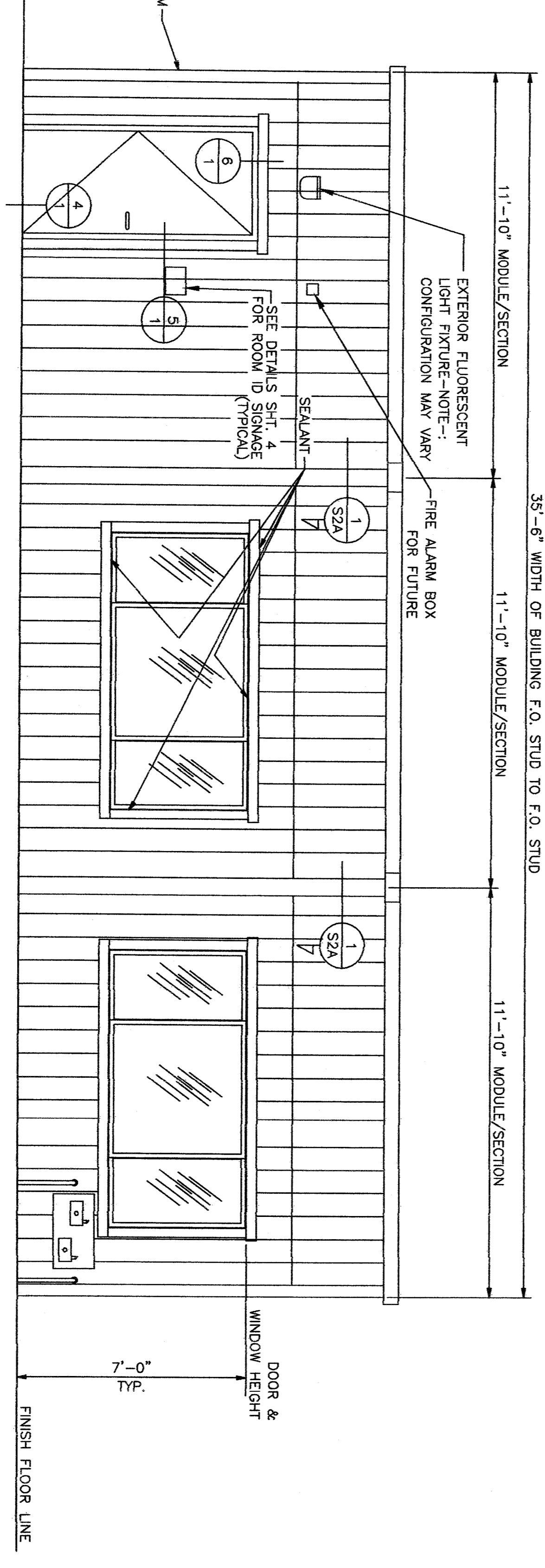

FRONT END/ENTRY ELEVATION

SCALE: 3/8"=1'-0"

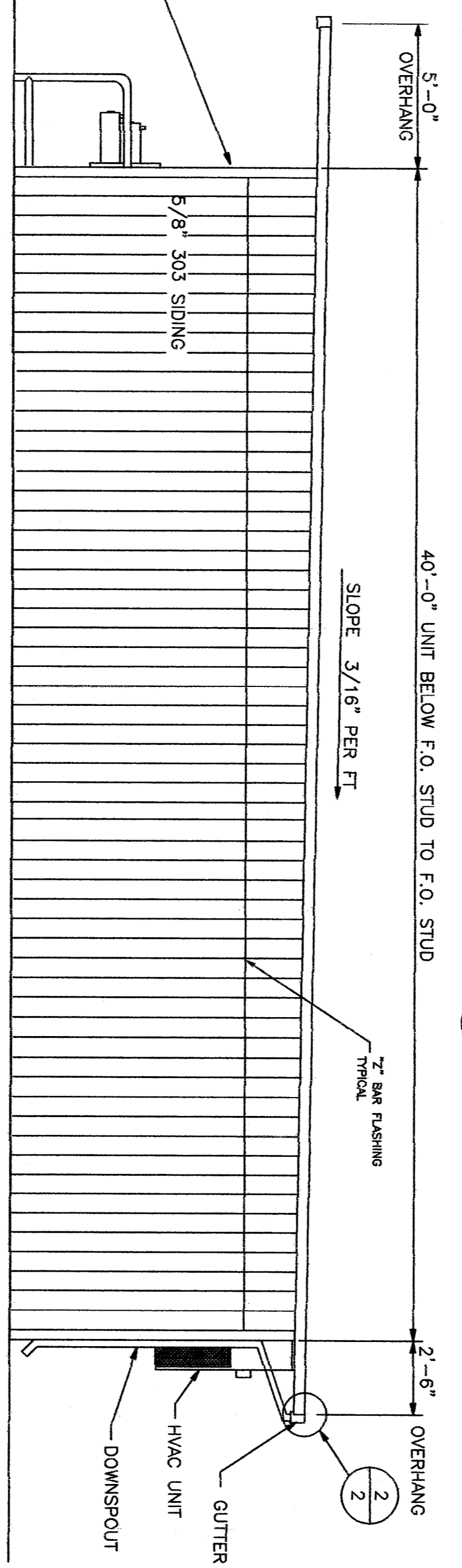

RIGHT SIDE ELEVATION

SCALE: 1/4"=1'-0"

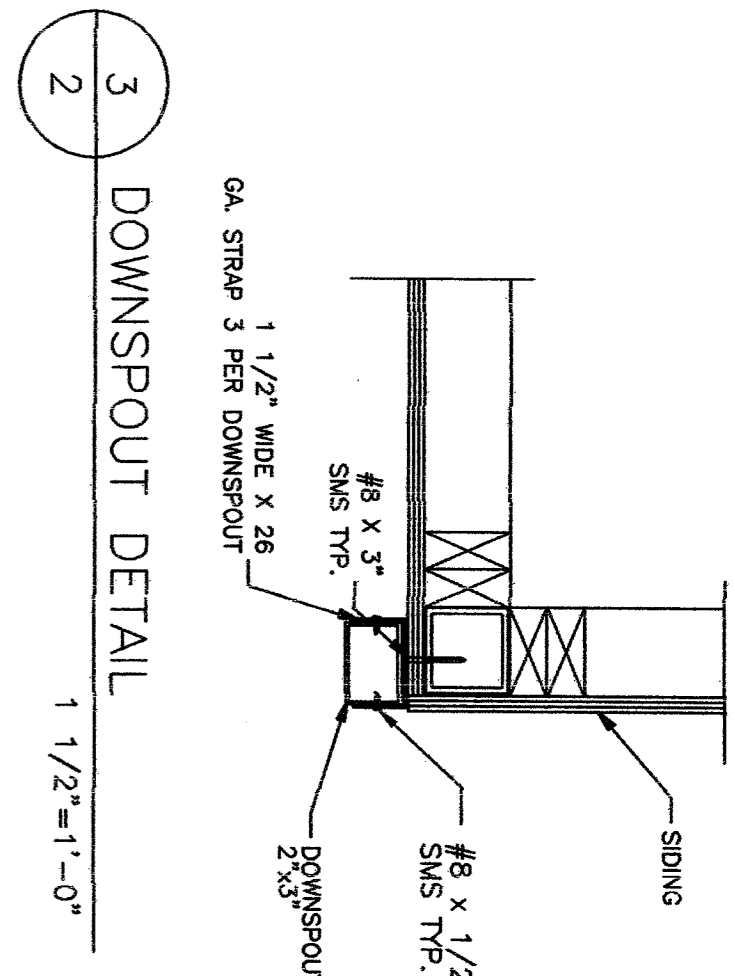

3 DOWNSPOUT DETAIL

SCALE: 1 1/2"=1'-0"

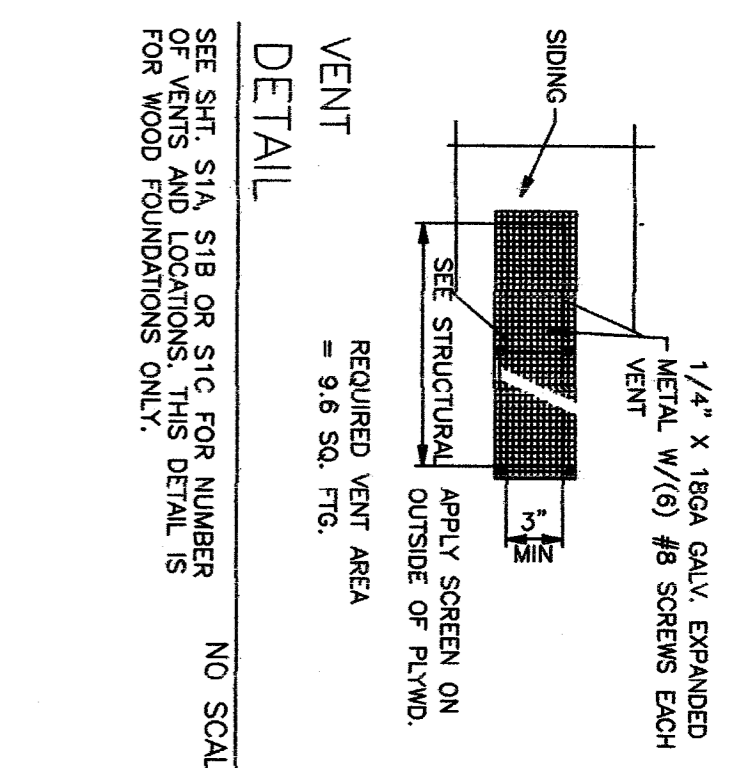

VENT DETAIL

SCALE: SEE SHIT. S1A, S1B OR S1C FOR NUMBER OF VENTS AND LOCATIONS. THIS DETAIL IS FOR WOOD FOUNDATIONS ONLY.

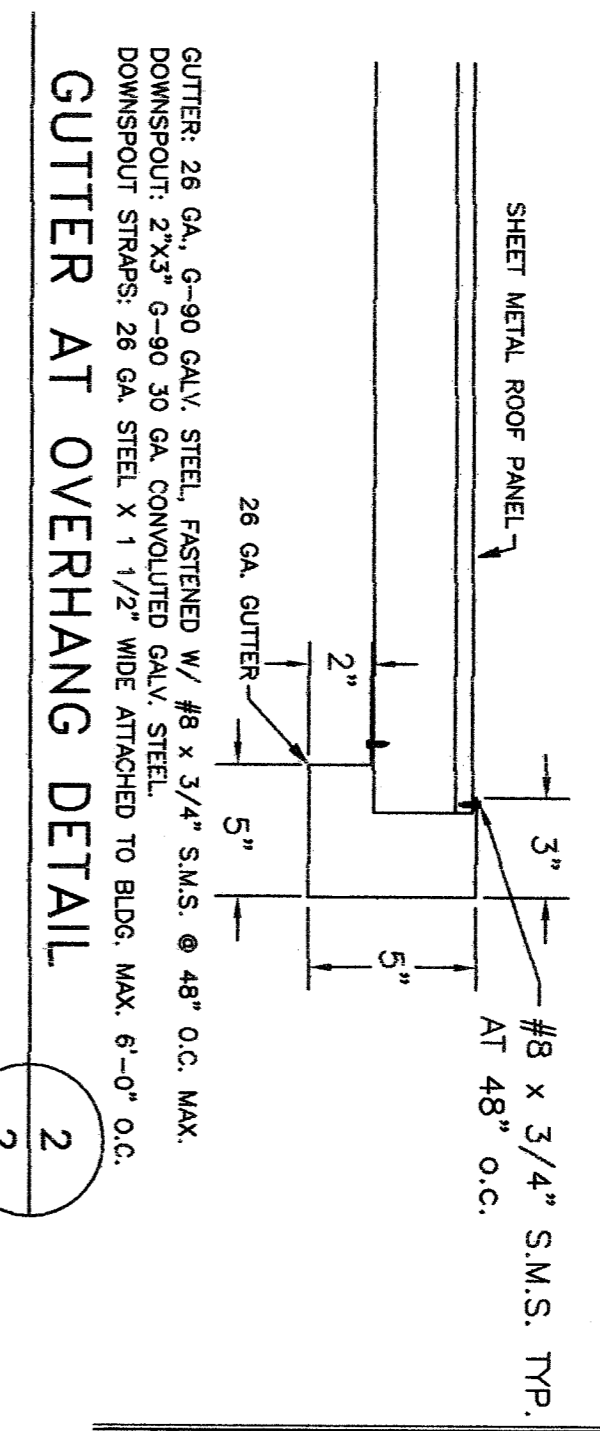

GUTTER AT OVERHANG DETAIL

SCALE: 2"=1'-0"

ROOM ID SIGNAGE
 SEE SHEET 4
 DETAILS E/4 & 1/4
 NOT A PART OF THIS CONTRACT (NOT PROVIDED BY A.M.S.)

NOTE:
 WHERE PERMANENT IDENTIFICATION IS PROVIDED FOR ROOMS OR SPACES, PASTED LETTERS SHALL BE PROVIDED AND SHALL BE CONTRACTOR GRADE 2 BRAILLE SHALL BE USED. DOTS SHALL BE 1/10 INCH ON CENTER IN EACH CELL WITH 2/10 INCH SPACE BETWEEN CELLS. DOTS SHALL BE RAISED A MINIMUM 1/40 INCH ABOVE BACKGROUND. SIGNS SHALL BE INSTALLED ON WALL ADJACENT TO THE ROOM. THE SIGN SHALL BE PLACED ON THE WALL, PREFERABLY ON THE RIGHT. MOUNTING HEIGHT SHALL BE 60" ABOVE THE FINISH FLOOR TO THE CENTER OF THE SIGN.

NOTE:
 WHEN USING A CONCRETE FOUNDATION SYSTEM UNDER FLOOR CLEARANCE SHOULD BE MAINTAINED AT A MINIMUM OF 18" TO A MAXIMUM OF 18". ELECTRICAL SYSTEMS, VENTILATION AND UNDER FLOOR ACCESS TO THOSE SYSTEMS.

1/4" X 1/8 GA. EXPANDED METAL W/ (6) #8 SCREENS EACH
 APPLY SCREEN ON OUTSIDE OF PLYM.
 REQUIRED VENT AREA = 9.6 SQ. FTG.
UNDER FLOOR VENTING



IDENTIFICATION STAMP
 DIV. OF THE STATE ARCHITECT
 APPROX 110694
 DATE JUN 05 2007

FILE NO.
 IDENTIFICATION STAMP
 OFFICE OF THE STATE ARCHITECT
 OFFICE OF RESOLUTION SERVICES
 DATE

BASED ON PC 02-104925

CUSTOMER:
 BAKERSFIELD CITY SCHOOLS

EXTERIOR ELEVATIONS

DATE: 05/25/07
 SCALE: NONE
 DRAWN BY: RS
 CHECKED BY:
 SERIAL NO.

NO.	DATE	DESCRIPTION	REVISIONS

PROJECT NO. _____
 SHEET NO. **2**

35X40 PC
 RELOCATABLE
 CLASSROOM

ZMS
 American Modular Systems Inc.
 787 Sorensen Ave., Manteca, CA 95336
 (209)825-1221 Fax: (209)825-7018
 americanmodular.com